

GUIDE
DU
MÉCANICIEN CONSTRUCTEUR
ET CONDUCTEUR

DE
MACHINES LOCOMOTIVES,

PAR
MM. L. LE CHATELIER, E. FLACHAT, J. PETIET et C. POLONCEAU.

—
Nouvelle Édition revue et augmentée.

—
ATLAS.



PARIS,

LIBRAIRIE ADMINISTRATIVE & LIBRAIRIE INDUSTRIELLE
DE PAUL DUPONT, DE LACROIX ET BAUDRY;
Rue de Grenelle-Saint-Honoré, 45. Quai Malaquais, 45.

1859.

Droits de reproduction réservés.

PARIS. — IMPRIMERIE ADMINISTRATIVE DE PAUL DUPONT,
Rue de Grenelle-Saint-Honoré, 45.

TABLE

DES PLANCHES CONTENUES DANS L'ATLAS.

Planche.	Fig.	Année de la construction.	
	Légende explicative des signes conventionnels.		
I	1	Cylindre à vapeur, pour la démonstration.	
II	1	Épure du mouvement du piston par rapport à la manivelle, pour la démonstration.	
	2	Dessin complet d'un excentrique.	
	3	Épure du mouvement de l'excentrique.	
III	1	Composition élémentaire du mécanisme de la machine locomotive..	
IV	1	Épure d'une distribution de vapeur..	1850.
V	1	Boîte à feu, coupe longitudinale....	Nord. 1846.
	2	Id., id. transversale....	(Rhône) Lyon, m ^{te} 1849.
	3	Id., id. longitudinale....	Id.
VI	1	Id., id. longitudinale....	Lyon, mixte 1847.
	2	Supports de grille.....	Lyon, voyageurs 1847.
	3	Id.	Id. id.
VII	1	Boîte à feu, coupe transversale.....	Rouen 1845.
	2	Id., id. id.	Orléans, march. 1853.
	3	Id., coupe longitudinale avec grille inclinée et jette-feu mobile.	Id. id.
VIII	1	Boîte à feu, coupe transversale....	Crampton 1849.
	2	Id., id. longitudinale....	Id.
IX	1	Boîte à fumée, id. id.	Nord 1846.
	2	Id., id. transversale....	Nord, 1 ^{re} rampes 1858.

Planche.	Fig.	Id.,	id.	id.	Année de la construction.
	3	Id.,	id.	id.	<i>Crampton.</i>
	4	Cheminée à gouttière, coupe verticale.....			<i>Caill-Est</i> 1852.
	5	Cheminée, coupe, verticale.....			<i>Rouen</i> 1845.
X	1	Sifflet et soupape de sûreté, coupe longitudinale.....			<i>Nord</i> 1846.
	2	Sifflet et soupape de sûreté, plan...			<i>Id.</i>
	3	Sifflet et soupape de sûreté, coupe horizontale.....			<i>Id.</i>
	4	Sifflet et soupape de sûreté, coupe verticale par le travers.....			<i>Id.</i>
	5	Niveau d'eau, coupe longitudinale..			<i>Nord</i> 1846.
	6	Id., id. transversale...			<i>Id.</i>
	7	Id., id. longitudinale..			<i>Orléans</i> 1850.
	8	Bouchon de vidange, coupe longitudinale.....			<i>Id.</i>
	9	Bouchon de vidange, coupe transversale.....			<i>Id.</i>
XI	1	Régulateur à papillon, élévation, coupe longitudinale.....			<i>Rouen</i> 1845.
	2	Régulateur, vue extérieure.....			<i>Id.</i>
	3	Régulateur à tiroir, élévation, coupe longitudinale.....			<i>Nord</i> 1846.
	4	Régulateur, vue extérieure.....			<i>Id.</i>
	5	Régulateur, plan, coupe de l'embotement.....			<i>Id.</i>
	6	Régulateur, plan, coupe du tiroir...			<i>Id.</i>
	7	Id., id. id. de l'attache.			<i>Id.</i>
XII	1	Régulateur à tiroir, élévation transversale, vue extérieure et coupe.			<i>Nord-Crampton</i> 1856.
	2	Régulateur à tiroir, élévation, coupe longitudinale.....			<i>Id.</i>
	3	Régulateur à deux tiroirs obliques, coupe transversale.....			<i>Crampton</i> 1849.
	4	Régulateur, coupe longitudinale...			<i>Id.</i>
	5	Id., tiroir du régulateur....			<i>Id.</i>
	6	Tuyau d'échappement et échappement variable, coupe longitudinale.....			<i>Rhône.</i>
	7	Tuyau d'échappement et échappement variable, coupe transversale.....			<i>Id.</i>
	8	Pompe alimentaire avec réservoir d'air, élévation, coupe longitudinale.....			<i>Orléans</i> 1853.

Planche.	Fig.	Id.	Année de la construction.
	9	Pompe alimentaire avec réservoir d'air, élévation, coupe transversale des clapets.....	<i>Id.</i>
XIII	1	Pompe alimentaire, coupe longitudinale.....	<i>Rosen, voyag.</i> 1845.
	2	Pompe alimentaire, coupe des soupapes.....	<i>Rouen, march.</i>
	3	Pompe alimentaire, coupe des soupapes.....	<i>Id. voyag.</i>
	4	Pompe alimentaire, élévation, coupe transversale.....	<i>Nord-Engerth, m^e</i> 1858.
	5	Pompe alimentaire, élévation, coupe longitudinale.....	<i>Id.</i>
	6	Coupe du boulet.....	<i>Id.</i>
XIV	1	Pompe alimentaire, coupe longitudinale.....	<i>St-Germain</i> 1849.
	2	Pompe alimentaire, coupe transversale.....	<i>Id.</i>
	3	Pompe alimentaire, coupe longitudinale.....	<i>Rhône.</i>
	4	Pompe alimentaire, coupe transversale.....	<i>Id.</i>
	5	Pompe alimentaire, coupe longitudinale.....	<i>Orléans</i> 1830.
	6	Clapet de sûreté, coupe transversale.	<i>Id.</i>
XV	1	Robinet et chapelle de sûreté, élévation, coupe transversale et embotement du tuyau.....	<i>Nord-Engerth</i> 1837.
	2	Raccordement à rotules, élévation, coupe longitudinale.....	<i>Nord</i> 1838.
	3	Raccordement unique à rotules, plan, coupe longitudinale.....	<i>Rouen</i> 1845.
	4	Raccordement en caoutchouc, élévation, vue extérieure, coupe longitudinale, coupe du joint du raccordement à une échelle double.....	<i>Caill-Est</i> 1855.
	5	Plan, coupe de la chapelle, figure 1.	<i>Orléans</i> 1849.
	6	Robinet de réchauffage.....	<i>Id.</i>
XVI	1	Machine d'alimentation (petit cheval), élévation, coupe transversale.....	<i>St-Germain</i> 1849.
	2	Machine d'alimentation (petit cheval), vue extérieure de face.....	<i>Id.</i>
	3	Machine d'alimentation (petit cheval), plan des soupapes.....	<i>Id.</i>
	4	Robinet d'éprouve, plan, coupe longitudinale.....	<i>Rouen.</i>

Planche.	Fig.		Année de la construction.
XVII	1	Cylindre à vapeur, coupe transversale.	Sharp 1840.
	2	Id., id. longitudinale.	Id.
	3	Id., id. transversale..	Rouen 1845.
	4	Id., id. longitudinale.	Id.
	5	Id., id. transversale..	Nord 1846.
	6	Id., id. longitudinale.	Id.
	7	Id., id. transversale..	Lyon 1847.
	8	Id., id. longitudinale.	Id.
XVIII	1	Cylindre à vapeur, coupe transversale.	Nord-Engerth 1856.
	2	Id., id. longitudinale.	Id.
	3	Id., id. transversale..	Rhône.
	4	Id., id. longitudinale.	Id.
	5	Cylindre à vapeur, double enveloppe, coupe transversale.....	Orléans 1858.
	6	Cylindre à vapeur, double enveloppe, coupe longitudinale.....	Id.
	7	Robinet graisseur.....	Nord 1850.
XIX	1	Cylindres avec leur système d'attache, plan.....	Cail-Bourbonnais 1857.
	2	Cylindres avec leur système d'attache, élévation.....	Id.
	3	Piston en fer à ressorts articulés (dit Vancamp), plan et élévation, coupes.....	Est 1857.
	4	Piston dit Ramsbottom, plan, éléva- tion, coupe.....	Midi 1858.
XX	1	Cylindre à vapeur, élévation exté- rieure.....	Crampton 1849.
	2	Cylindre à vapeur, coupe transver- sale.....	Id.
	3	Piston, plan, plateau enlevé.....	Sharp 1840.
	4	Id., élévation, coupe.....	Id.
	5	Id., plan.....	Rouen 1845.
	6	Id., élévation, coupe.....	Id.
	7	Id., à cuvette, plan.....	Antée 1849.
	8	Id., id., élévation, coupe.	Id.
	9	Piston dit suédois et plateau du cy- lindre, coupe longitudinale.....	Orléans 1857.
	10	Piston dit suédois, plan; profil du segment ouvert.....	Id.
	11	Piston, plan.....	St-Germain 1840.
12	Id., élévation, coupe.....	Id.	
XXI	1	Crosse de piston, élévation, coupe longitudinale.....	Gouin 1858.

Planche.	Fig.		Année de la construction.
	2	Crosse de piston, élévation, coupe transversale.....	Id.
	3	Crosse avec T et ses coulisseaux...	Sharp 1840.
	4	Crosse de piston, élévation, coupe longitudinale.....	Orléans 1849.
	5	Crosse de piston, élévation, coupe transversale.....	Id.
	6	Crosse de piston, élévation, coupe longitudinale.....	Rouen.
	7	Crosse de piston, plan.....	Id.
	8	Crosse de piston, élévation, coupe transversale.....	Id.
	9	Crosse de piston, élévation, coupe longitudinale.....	Lyon, voyag. 1847.
	10	Crosse de piston, élévation, coupe transversale.....	Id.
	11	Id., plan.....	Id.
	12	Crosse de piston, élévation.....	Nord 1845.
	13	Id., plan.....	Id.
	14	Id., coupe transversale.	Id.
	XXII	1	Glissières et supports, élévation....
2		Id., plan.....	Id.
3		Vue transversale du support.....	Id.
4		Glissières et supports, élévation....	Lyon, voyag. 1847.
5		Id., vue par le bout.	Id.
6		Id., plan.....	Id.
7		Glissières et supports, coupe trans- versale.....	Sharp 1840.
8	Id., coupe.....	Id.	
XXIII	1	Bielle motrice droite, élévation.....	Sharp 1840.
	2	Id., plan.....	Id.
	3	Bielle motrice à fourche, élévation..	Nord 1846.
	4	Bielle motrice à fourche, plan.....	Id.
	5	Bielle motrice à fourche, élévation, coupe.....	Orléans 1849.
	6	Bielle motrice à fourche, plan, coupe.....	Id.
	7	Bielle motrice droite, élévation, coupe.....	Stephenson 1845.
	8	Bielle motrice droite, plan, coupe..	Id.
	9	Bielle d'accouplement et bielle mo- trice, élévation.....	Nord, mixte 1849.
	10	Bielle d'accouplement et bielle mo- trice, plan.....	Id.

Planche.	Fig.		Année de la construction.
XXIV	1	Bielle motrice droite, élévation, coupe.....	<i>Rhône.</i>
	2	Bielle motrice droite, plan, coupe..	<i>Id.</i>
	3	Grosse tête de bielle motrice, plan, coupe.....	<i>Caill</i> 1858.
	4	Grosse tête de bielle motrice, élévation.....	<i>Id.</i>
	5	Bielle motrice, élévation.....	<i>Nord-Engerth.</i> 1856.
	6	<i>Id.</i> , plan, coupe.....	<i>Id.</i>
	7	Bielle d'accouplement pour quatre roues, élévation.....	<i>Id.</i>
	8	Bielle d'accouplement pour quatre roues, plan.....	<i>Id.</i>
	9	Bielle d'accouplement pour deux roues, élévation.....	<i>Nord, mixte</i> 1849.
	10	Bielle d'accouplement pour deux roues, plan, coupe.....	<i>Id.</i>
	11	Grosse tête de bielle motrice, élévation.....	<i>Gouin</i> 1838.
XXV	1	Bielle motrice, élévation, coupe.....	<i>Lyon, voyag.</i> 1847.
	2	Bielle d'accouplement, élévation, plan, coupé.....	<i>Rhône.</i>
	3	Essieu moteur et roues motrices en fer à T, élévation, coupe.....	<i>Nord</i> 1845.
	4	Roue motrice en fer à T, élévation..	<i>Id.</i>
	5	Essieu moteur et roues motrices, élévation, coupe.....	<i>Rhône.</i>
	6	Roue motrice à rais forgés, élévation.	<i>Id.</i>
	7	Essieu moteur et roues motrices à moyeu forgé, élévation, coupe....	<i>Crampton.</i>
	8	Roue motrice à moyeu forgé, élévation.	<i>Id.</i>
XXVI	1	Essieu moteur, roue motrice et système d'appui, élévation, coupe...	<i>Orléans</i> 1849.
	2	Roue motrice à moyeu de fonte fretté, élévation.....	<i>Id.</i>
	3	Essieu moteur, roue motrice et système d'appui, élévation, coupe....	<i>St-Germain</i> 1840.
	4	Essieu moteur, roue motrice et système d'appui, élévation.....	<i>Id.</i>
	5	Roue motrice à moyeu forgé, élévation.....	<i>Lyon, march.</i> 1850.
	6	Roue motrice à moyeu forgé, élévation, coupe.....	<i>Id.</i>
	7	Roue motrice à moyeu de fonte, élévation.....	<i>St-Germ.-Antée</i> 1849.

Planche.	Fig.		Année de la construction.
	8	Roue motrice à moyeu de fonte, élévation, coupe.....	<i>Id.</i>
XXVII	1	Mécanisme de distribution à pied de biche, élévation.....	<i>Sharp</i> 1835.
	2	Mécanisme de distribution à coulisse Stephenson, élévation.....	<i>Nord</i> 1845.
	3	Levier de changement de marche, élévation.....	<i>Id.</i>
XXVIII	1	Coulisse renversée à double flasque, élévation longitudinale.....	<i>Orléans</i> 1835.
	2	Coulisse renversée à double flasque, coupe transversale.....	<i>Id.</i>
	3	Distribution à coulisse renversée, élévation longitudinale.....	<i>Nord-Engerth</i> 1856.
XXIX	1	Coulisse renversée supportée, par des glissières, plan, coupe.....	<i>Orléans</i> 1835.
	2	Coulisse renversée supportée par des glissières, élévation latérale.....	<i>Id.</i>
	3	Coulisse renversée supportée par des glissières, coupé transversale....	<i>Id.</i>
	4	<i>Id.</i> , épure de la distribution..	<i>Id.</i>
	5	Double coulisse pour détente variable par deux tiroirs superposés, plan, coupe.....	<i>Orléans</i> 1853.
	6	Lumières et double tiroir, plan, élévation, coupe.....	<i>Id.</i>
XXIX bis	1	Appareil pour l'étude de la distribution de vapeur.....	<i>Orléans</i> 1849.
	2	Coulisse simple, tracé des courbes décrites par les divers points de la suspension et du coulisseau.....	<i>Id.</i>
	3	Coulisse double, idem.....	<i>Id.</i>
XXX	1	Distribution, élévation.....	<i>Rhône.</i>
	2	<i>Id.</i> , plan.....	<i>Id.</i>
XXXI	1	Distribution, élévation.....	<i>Crampton</i> 1849.
	2	<i>Id.</i> , excentrique.....	<i>Id.</i>
	3	Coulisse et suspension.....	<i>Caill-Crampton</i> 1852.
XXXII	1	Poulies d'excentrique à gorge, élévation, coupe.....	<i>Nord</i> 1846.
	2	Poulie et collier d'excentrique, élévation.....	<i>Orléans</i> 1849.
	3	Poulie d'excentrique à saillie, coupe.....	<i>Id.</i>

Planches.	Fig.		Année de la construction.
	4	Collier, barre d'excentrique et pied de biche.....	Sharp 1855.
	5	Collier et barre d'excentrique, élévation.....	Rouen 1845.
	6	Collier et barre d'excentrique, plan.....	Id.
	7	Collier et barre d'excentrique, élévation.....	Nord 1846.
	8	Collier et barre d'excentrique, plan.....	Id.
	9	Coulisse simple de distribution, élévation.....	Orléans 1849.
	10	Coulisse simple de distribution, coupe.....	Id.
	11	Coulisse à double flasque, vue de face.....	Lyon, voyag. 1847.
	12	Coulisse à double flasque, élévation.....	Id.
	15	Bielle de suspension de coulisse....	Id.
	14	Coulisse, coupe par la tige du tiroir.....	Id.
XXXIII	1	Lever de changement de marche....	Rouen 1845.
	2	Id. id.	Id.
	3	Id. id.	Crampton.
	4	Id. id.	Id.
	5	Guide de la tige et tige du tiroir....	Lyon, mixte 1847.
	6	Id. id.	Nord, march. 1846.
	7	Id. id.	Id.
XXXIV	1	Longeron intérieur d'un double châssis.....	Rouen 1845.
	2	Longeron extérieur d'un double châssis.....	Id.
	3	Plan d'un double châssis.....	Id.
XXXV	1	Longeron d'un châssis simple pour machine ayant les trois paires de roues entre les boîtes à feu et à fumée.....	Nord 843.
	2	Plan d'un châssis simple pour machine ayant les trois paires de roues entre les boîtes à feu et à fumée.....	Id.
	3	Même longeron modifié pour machine ayant les roues d'arrière reportées derrière le foyer, élévation.....	Id.
	4	Coupe transversale du châssis.....	Id.

Planche.	Fig.		Année de la construction.
	5	Extrémité d'un longeron donnant passage à la boîte du tiroir, élévation.....	Antée 1849.
	6	Extrémité d'un longeron donnant passage à la boîte du tiroir, plan..	Id.
XXXVI	1	Longeron d'un châssis simple avec plaques de garde venues de forge, élévation.....	Rhône.
	2	Plan d'un châssis simple avec plaques de garde venues de forge.	Id.
	5	Longeron d'un châssis simple avec plaques de garde venues de forge (support des glissières), coupe transversale.....	Id.
XXXVI b	1	Châssis de la machine pour fortes rampes, plan.....	Nord 1858.
	2	Châssis de la machine pour fortes rampes, élévation longitudinale...	Id.
XXXVII	1	Longeron extérieur d'un double châssis.....	Crampton 1849.
	2	Longeron intérieur d'un double châssis.....	Id.
	3	Plan d'un double châssis.....	Id.
XXXVIII	1	Châssis à triple longeron, plan.....	Orléans, march. 1855.
	2	Longeron extérieur du triple châssis, élévation.....	Id.
	3	Longeron intérieur du triple châssis, élévation.....	Id.
XXXIX	1	Agrafe de la boîte à feu, élévation, coupe transversale.....	Nord.
	2	Agrafe de la boîte à feu, plan.....	Id.
	3	Support du corps cylindrique, élévation.....	Id.
	4	Support du corps cylindrique, élévation, coupe.....	Id.
	5	Support de la boîte à fumée.....	Rouen.
	6	Support du corps cylindrique.....	Id.
	7	Support du corps cylindrique, élévation, coupe.....	Crampton.
	8	Support du corps cylindrique, élévation.....	Id.
	9	Partie de longeron avec trous ovalisés pour la dilatation.....	Id.

Planche.	Fig.	Année de la construction.
	10	Support à dilatation..... <i>Lyon, voyag.</i>
	11	Id..... <i>Id.</i>
	12	Support de la boîte à fumée..... <i>Orléans.</i>
	13	Id..... (cornière) <i>Id.</i>
XL	1	Boîte à graisse d'essieu moteur, élé- vation, coupe..... <i>Sharp.</i>
	2	Boîte à graisse d'essieu moteur, élé- vation, plan..... <i>Id.</i>
	3	Boîte à graisse extérieure d'essieu moteur, élévation longitudinale... <i>Orléans.</i>
	4	Boîte à graisse extérieure d'essieu moteur, élévation transversale.... <i>Id.</i>
	5	Boîte à graisse extérieure d'essieu moteur, plan..... <i>Id.</i>
	6	Boîte à graisse intérieure, élévation, coupe longitudinale..... <i>Id.</i>
	7	Boîte à graisse intérieure, élévation transversale..... <i>Id.</i>
	8	Boîte à graisse intérieure, plan..... <i>Id.</i>
	9	Boîte à graisse intérieure, élévation, coupe longitudinale..... <i>Lyon, voyageurs.</i>
	10	Boîte à graisse intérieure, élévation, coupe transversale..... <i>Id.</i>
	11	Boîte à graisse intérieure, réservoir d'huile..... <i>Id.</i>
	12	Boîte à graisse intérieure, élévation, coupe longitudinale..... <i>Rhône.</i>
	13	Boîte à graisse intérieure, élévation, coupe transversale..... <i>Id.</i>
	14	Boîte à graisse intérieure, plan, coupe..... <i>Id.</i>
XLI	1	Guide de boîte à graisse de roues motrices, élévation..... <i>Crampton.</i>
	2	Guide de boîte à graisse de roues mo- trices, plan, coupe..... <i>Id.</i>
	3	Boîte à graisse de roues motrices, élévation, coupe transversale.... <i>Id.</i>
	4	Boîte à graisse de roues motrices, élévation, coupe longitudinale.... <i>Id.</i>
	5	Boîte à graisse de roues de support d'avant, coupe longitudinale..... <i>Id.</i>
	6	Boîte à graisse de roues de support d'avant, coupe transversale..... <i>Id.</i>
	7	Guide de boîtes à graisse de roues de support d'avant, élévation..... <i>Id.</i>

Planche.	Fig.	Année de la construction.
	8	Guide de boîtes à graisse de roues de support d'avant, plan..... <i>Id.</i>
	9	Boîte à graisse de roues de support d'avant, élévation, coupe longitu- dinale..... <i>Rouen.</i>
	10	Boîte à graisse de roues de support d'avant, élévation, coupe transver- sale..... <i>Id.</i>
XLII	1	Boîte à graisse de roues de support, élévation, coupe transversale.... <i>Nord 1846.</i>
	2	Boîte à graisse de roues de support, élévation, coupe longitudinale.... <i>Id.</i>
	3	Boîte à graisse de roues de support, plan..... <i>Id.</i>
	4	Boîte à graisse de roues de support, plan, coupe..... <i>Id.</i>
	5	Ressort de suspension, élévation et plan..... <i>Crampton 1855.</i>
	6	Etrier d'un ressort de roues motrices. <i>Nord 1846.</i>
	8	Etrier et boulon de suspension..... <i>Id.</i>
	9	Ressort de suspension de roues mo- trices, élévation..... <i>Sharp 1840.</i>
	10	Boulon de suspension à fourche.... <i>Id.</i>
	11	Ressort de suspension de roues d'a- vant, élévation..... <i>Crampton 1849.</i>
	12	Ressort de suspension de roues d'a- vant, coupe, élévation..... <i>Id.</i>
	13	Ressort d'arrière et essieu d'arrière.. <i>Rhône.</i>
	14	Ressort d'arrière et essieu d'arrière, profil..... <i>Id.</i>
XLIII	1	Essieu monté de roues d'avant à moyeu en fonte fretté..... <i>Rouen.</i>
	2	Roue à moyeu en fonte fretté..... <i>Id.</i>
	3	Essieu de support d'avant..... <i>Crampton.</i>
	4	Bandage, coupe..... <i>Rouen.</i>
	5	Id. de roue pleine en fer.... <i>Est 1838.</i>
	6	Id. id. à rais forgés ordi- naires..... <i>Lyon 1847.</i>
	7	Id. id. id. en fer à T. <i>Id. 1850.</i>
	8	Id. id. à rais forgés... <i>Crampton 1849.</i>
	9	Bandage brut et fini, coupe..... <i>Nord.</i>
	10	Id., id. id..... <i>Id.</i>
XLIV	1	Tender, caisse, coupe transversale... <i>Nord 1846.</i>
	2	Id., id. longitudinale... <i>Id.</i>

Planche.	Fig.	Id.,	Année de la construction.
	5	élévation par bout...	<i>Id.</i>
	4	Id., plan, coupe.....	<i>Id.</i>
	5	Clapet de prise d'eau.....	<i>Lyon.</i>
XLV	1	Châssis de tender et frein, coupe...	<i>Nord 1846.</i>
	2	Châssis de tender et frein, plan, coupe.....	<i>Id.</i>
XLVI	1	Accouplement de tender, plan, coupe	<i>Lyon 1847.</i>
	2	Tampon de serrage, élévation, coupe.	<i>Id.</i>
	3	Boulon d'attelage avec la machine...	<i>Id.</i>
	4	Ressorts de choc et de traction, plan.	<i>Id.</i>
	5	Ressorts de choc et de traction, élévation, coupe.....	<i>Id.</i>
XLVII	1	Boîte à graisse de tender, élévation, coupe transversale.....	<i>Lyon.</i>
	2	Boîte à graisse, élévation, coupe longitudinale.....	<i>Id.</i>
	3	Boîte à graisse, élévation, coupe transversale.....	<i>Est 1847.</i>
	4	Boîte à graisse, élévation, coupe longitudinale.....	<i>Id.</i>
	5	Essieu monté de tender avec roue pleine en fer.....	<i>Est 1838.</i>
	6	Roue pleine en fer, vue de face....	<i>Id.</i>
	7	Essieu de tender, grande vitesse....	<i>Nord 1846.</i>
	8	Ressort de suspension de tender, élévation.....	<i>Lyon 1847.</i>
	9	Ressort de suspension de tender, coupe transversale.....	<i>Id.</i>
	10	Boulon de suspension.....	<i>Id.</i>
	11	Ressort de suspension de tender, élévation.....	<i>Nord 1846.</i>
	12	Ressort de suspension de tender, élévation, coupe transversale.....	<i>Id.</i>
XLVIII	1	Tender, élévation extérieure.....	<i>Est 1847.</i>
	2	Id., plan...	<i>Id.</i>
	3	Frein de tender, élévation.....	<i>Id.</i>
	4	Id., plan.....	<i>Id.</i>
	5	Id., élévation.....	<i>Rouen 1845.</i>
	6	Frein de tender, coupe transversale par l'arbre.....	<i>Id.</i>
XLIX	1	Tender, élévation, coupe longitudinale.....	<i>Rouen 1845.</i>
	2	Tender, élévation, coupe transversale.	<i>Id.</i>
	3	Tender, élévation, coupe longitudinale.....	<i>Lyon 1847.</i>









Planche.	Fig.	Id.	Année de la construction.
	4	Tender, élévation, coupe transversale.	<i>Id.</i>
	3	Vis d'attelage de la machine et du tender, plan.....	<i>Rouen.</i>
	6	Vis d'attelage de la machine et du tender, élévation longitudinale...	<i>Id.</i>
L	1	Type de machines.....	<i>Killingworth 1816.</i>
	2	Id.	<i>Stephenson 1829.</i>
	3	Id.	<i>Id. 1832.</i>
	4	Type de machines à voyageurs...	<i>Id. 1833.</i>
	5	Id. marchandises.	<i>Id. 1840.</i>
LI	1	Id. voyageurs...	<i>Buddicom 1844.</i>
	2	Id. id.....	<i>Stephenson id.</i>
	3	Id. mixte.....	<i>Id. 1843.</i>
	4	Id. grande vitesse.	<i>Id. 1846.</i>
LII	1	Id. marchandises.	<i>Nord 1846.</i>
	2	Id. id.....	<i>Buddicom 1846.</i>
	3	Id. voyageurs...	<i>Lyon 1847.</i>
	4	Id. mixte.....	<i>Id. 1848.</i>
LIII	1	Id. grande vitesse,	<i>Crampton 1848.</i>
	2	Id. mixte.....	<i>Orléans 1857.</i>
	3	Type de machine-tender.....	<i>Hawthorn 1849.</i>
	4	Type de machine-tender.....	<i>St-Germain 1849.</i>
LIV	1	Petite machine à voyageurs (texte, pages 395 et 396), élévation extérieure longitudinale.....	<i>Sharp-St-Germ. 1840.</i>
	2	Petite machine à voyageurs, coupe par la boîte à fumée.....	<i>Id.</i>
LV	1	Petite machine à voyageurs, plan, la chaudière enlevée.....	<i>Id.</i>
	2	Machine à voyageurs (texte, p. 396), plan, la chaudière enlevée.....	<i>Buddic.-Rouen 1843.</i>
LVI	1	Machine à voyageurs, coupe longitudinale.....	<i>Id.</i>
	2	Machine à voyageurs, coupe transversale par le foyer.....	<i>Id.</i>
LVII	1	Machine à voyageurs, coupe longitudinale par le cylindre.....	<i>Id.</i>
	2	Machine à voyageurs, coupe transversale par la boîte à fumée.....	<i>Id.</i>
LVIII	1	Machine à voyageurs, élévation, coupe longitudinale par l'axe.....	<i>Sharp 1845.</i>

Planché.	Fig.	Année de la construction.
LIX	2 Machine à voyageurs, plan, la chaudière enlevée et coupe.....	<i>Id.</i>
	3 Machine à voyageurs, coupe transversale par le support des glissières.....	<i>Id.</i>
	4 Machine à voyageurs, coupe transversale par le foyer.....	<i>Id.</i>
LX	1 Machine à voyageurs, élévation, vue extérieure (texte, page 396).....	<i>Cail-Lyon</i> 1847.
LXI	1 Machine à voyageurs, élévation extérieure (texte, page 396).....	<i>Cail-Lyon</i> 1836.
LXII	1 Machine à voyageurs, plan, la chaudière enlevée.....	<i>Id.</i>
	2 Machine à voyageurs, coupé par la boîte à fumée et par le premier essieu.....	<i>Id.</i>
LXIII	1 Machine à voyageurs, élévation de la chaudière, assemblage des tôles..	<i>Id.</i>
	2 Rivure, à deux rangs, du cadre du bas du foyer.....	<i>Id.</i>
	3 Coupe du cadre du bas du foyer....	<i>Id.</i>
	4 Rivure, à un rang, du corps de la chaudière.....	<i>Id.</i>
	5 Coupe de la rivure du corps de la chaudière.....	<i>Id.</i>
	6 Rivet du corps de la chaudière....	<i>Id.</i>
	7 Rivet du cadre de foyer.....	<i>Id.</i>
	8 Goujon taraudé pour les angles du cadre avec la tête d'emmanchement, laquelle se coupe après la mise en placé.....	<i>Id.</i>
LXIV	1 Machine mixte (Rhône, — texte, page 396), élévation, coupe longitudinale.....	<i>Gouin-Lyon</i> 1849.
LXV	2 Machine mixte (Rhône), plan, la chaudière enlevée.....	<i>Id.</i>
	3 Machine mixte (Rhône), coupe transversale par la boîte à fumée.....	<i>Id.</i>
	4 Machine à grande vitesse (Crampton, — texte, page 396); élévation, coupe par le cylindre.....	<i>Cail Nord</i> 1849.
LXVI	1 Machine à grande vitesse (Crampton), élévation, vue extérieure.....	<i>Id.</i>

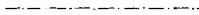
Planché.	Fig.	Année de la construction.
LXVII	1 Machine à marchandises (texte, page 396), élévation, coupe longitudinale.....	<i>Cail-Lyon</i> 1850.
LXVIII	2 Machine à marchandises, plan, la chaudière enlevée.....	<i>Id.</i>
	3 Machine à marchandises, coupe transversale par la boîte à fumée.....	<i>Id.</i>
	4 Machine à marchandises, coupe transversale par l'essieu des roues motrices.....	<i>Id.</i>
LXIX	1 Ancienne machine l'Antée (texte, page 394), élévation.....	<i>Flachat-St-Germ.</i> 1849.
LXX	1 Machine à marchandises (texte, p. 396), élévation latérale.....	<i>Orléans</i> 1835.
LXXI	1 Machine à marchandises, plan, la chaudière enlevée, et coupe par le cylindre.....	<i>Id.</i>
	2 Machine à marchandises, élévation, vue d'arrière.....	<i>Id.</i>
	3 Machine à marchandises, coupes transversales par la boîte à fumée et par l'essieu des roues motrices..	<i>Id.</i>
LXXII	1 Machine-tender (texte, page 394), élévation.....	<i>Hawthorn.</i>
LXXIII	1 Machine-tender, plan, la chaudière enlevée, coupe du cylindre.....	<i>Id.</i>
	2 Machine-tender, élévation, vue de l'avant.....	<i>Id.</i>
	3 Machine-tender, coupe par la boîte à fumée.....	<i>Id.</i>
LXXIV	1 Machine-tender, de gare (texte, page 396), élévation.....	<i>Orléans</i> 1835.
	2 Machine-tender, de gare, demi-coupe transversale par la boîte à fumée et la caisse à eau.....	<i>Id.</i>
LXXV	1 Machine à marchandises, système Engerth (texte, page 396), élévation..	<i>Creusot-Nord</i> 1836.
	2 Machine à marchandises, système Engerth, plan, la chaudière enlevée, et coupe horizontale par le cylindre.	<i>Id.</i>
LXXVI	1 Machine mixte, système Engerth (texte, page 396), élévation.....	<i>Nord</i> 1837.

Planche.	Fig.	Année de la construction.
	2	Gouin-Nord 1833.
	3	Id.
LXXVII	1	Nord 1856.
	2	Id.
	3	Id.
	4	Id.
	5	Id.

LÉGENDE

	Ligne de cotes.
	Ligne pour les parties cachées.
	Changement de mouvement.
	Ligne d'axe.
	Fer et Acier.
	Bois.
	Cuivre et Bronze.
	Font.

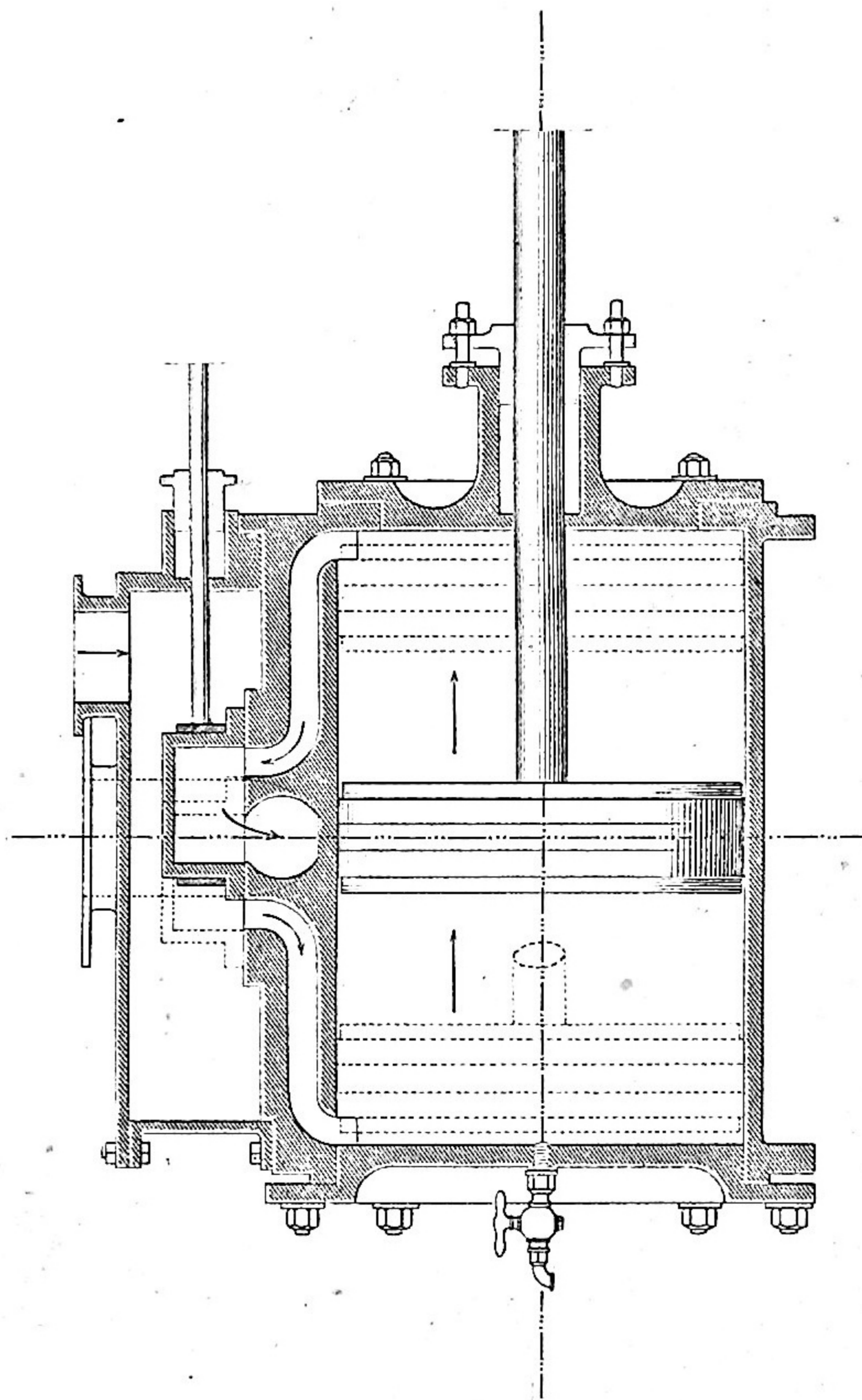

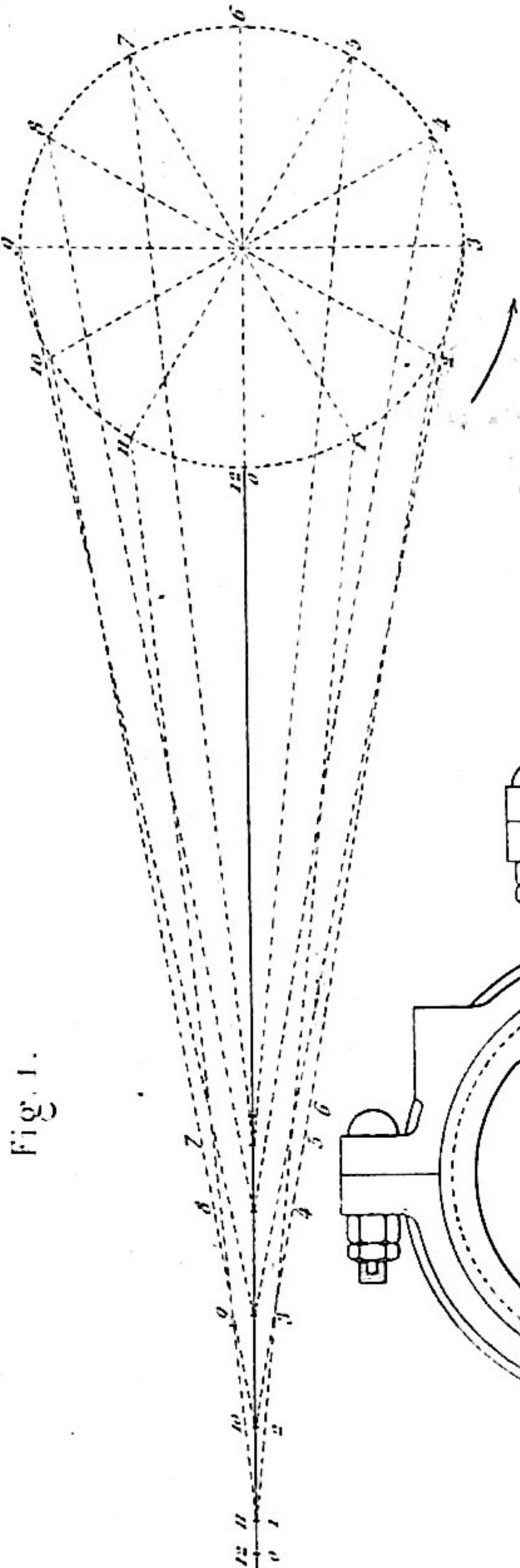

Fig. 1.

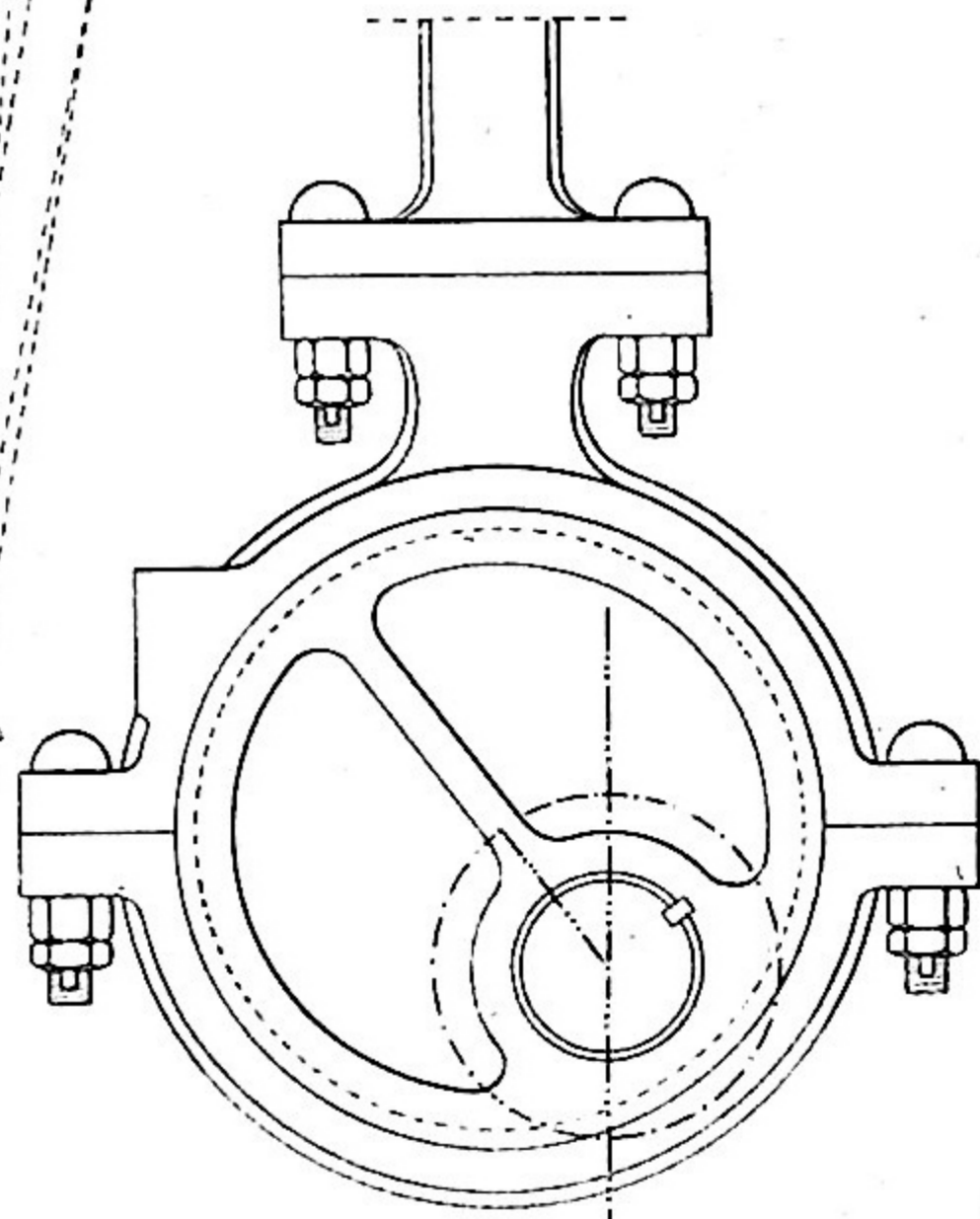

Fig. 2.

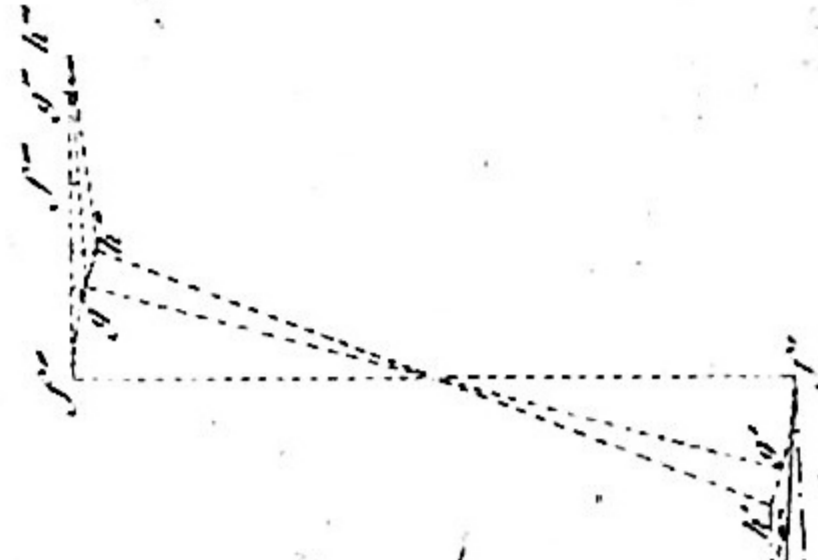
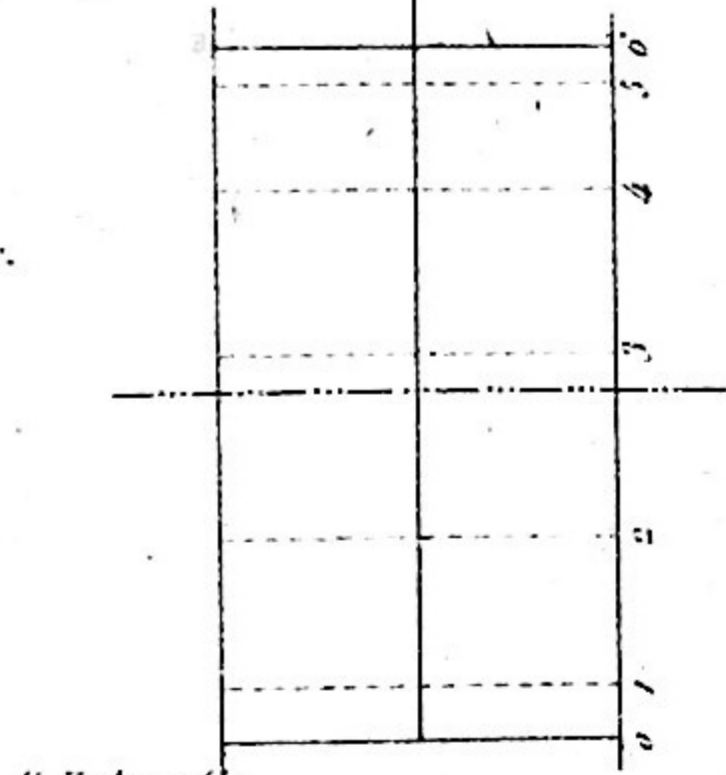
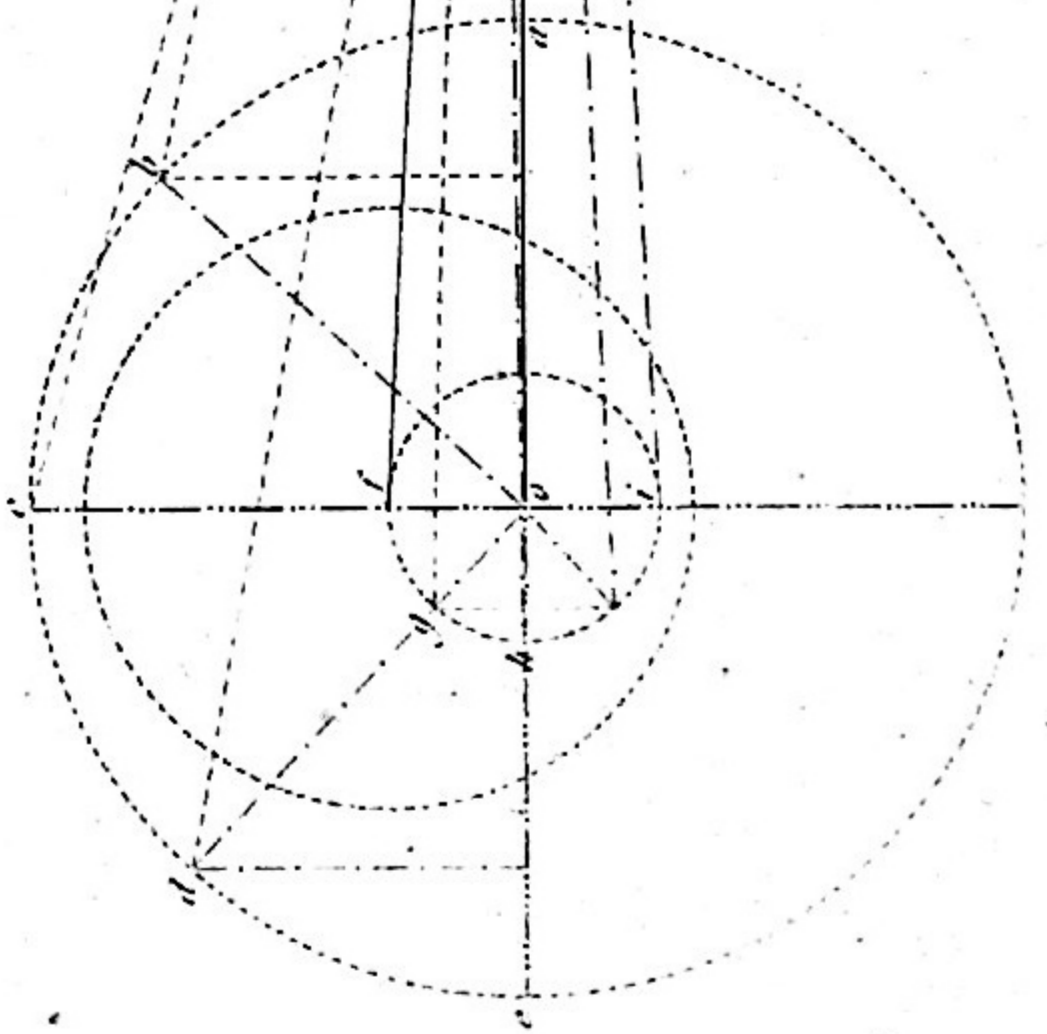

Fig. 3.



H. Mathieu del.

Lemaire sc.

Fig. 1.

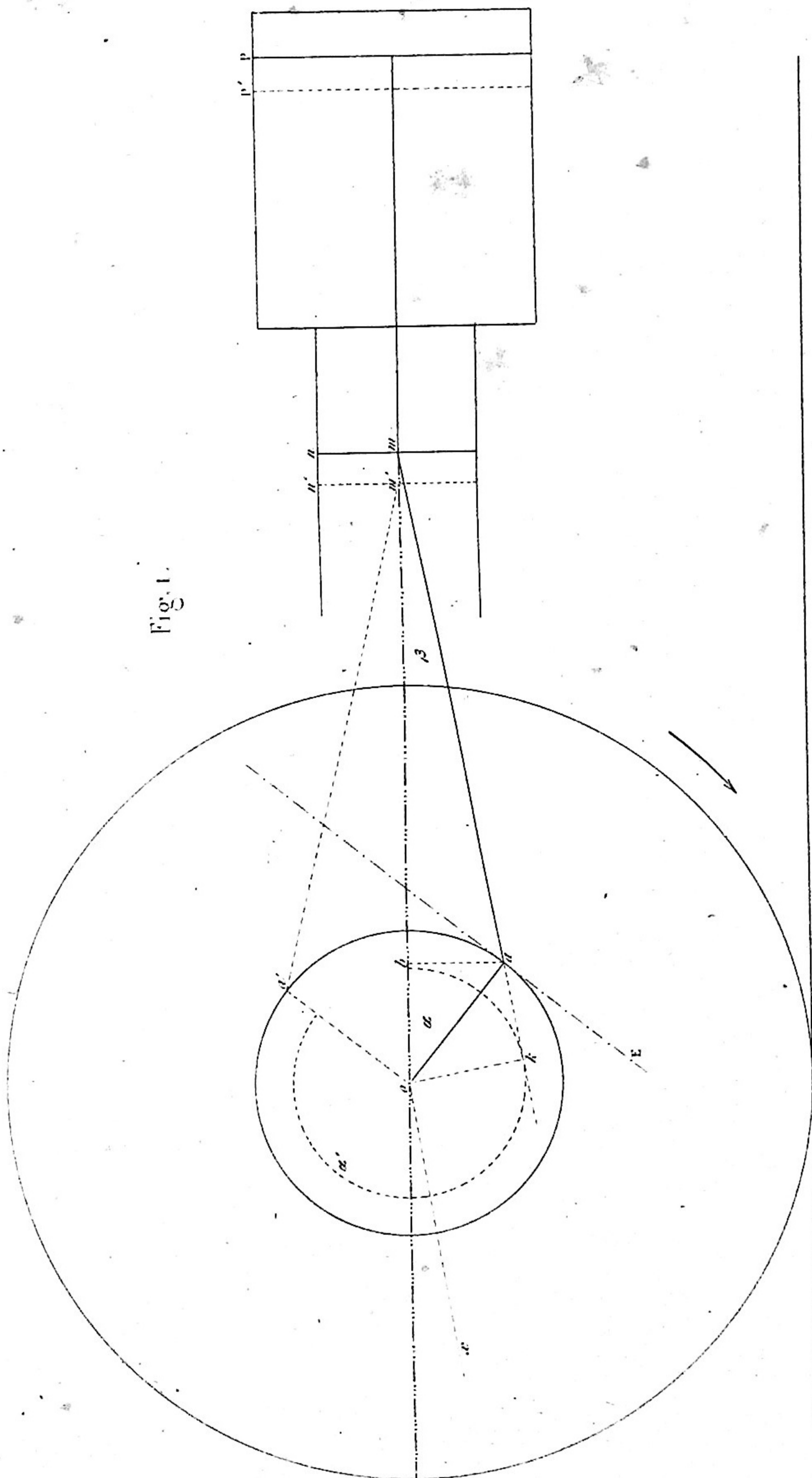

H. Mathieu dir.

Lemaire

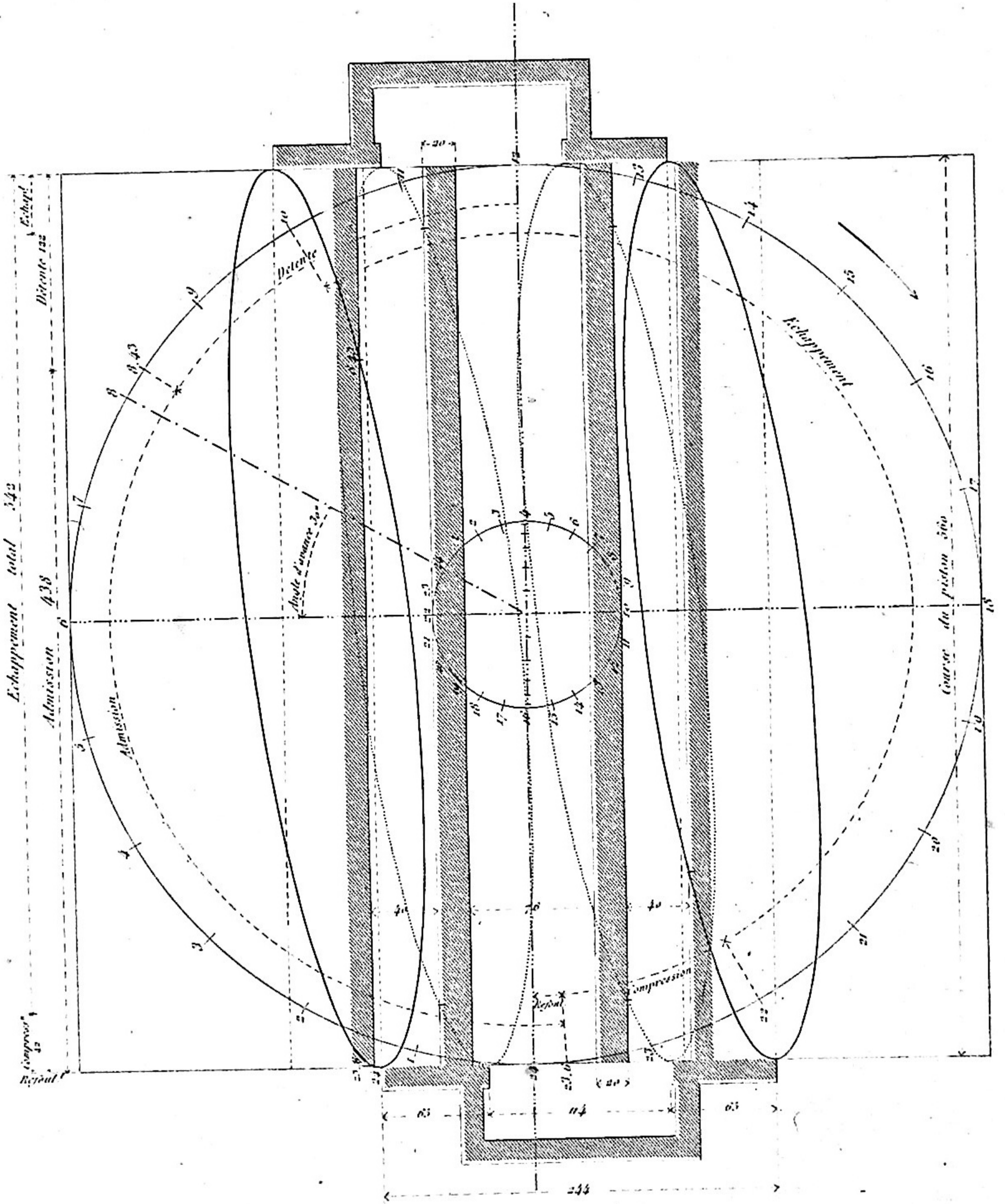

H. Mathieu dir.

Lemaire sc.

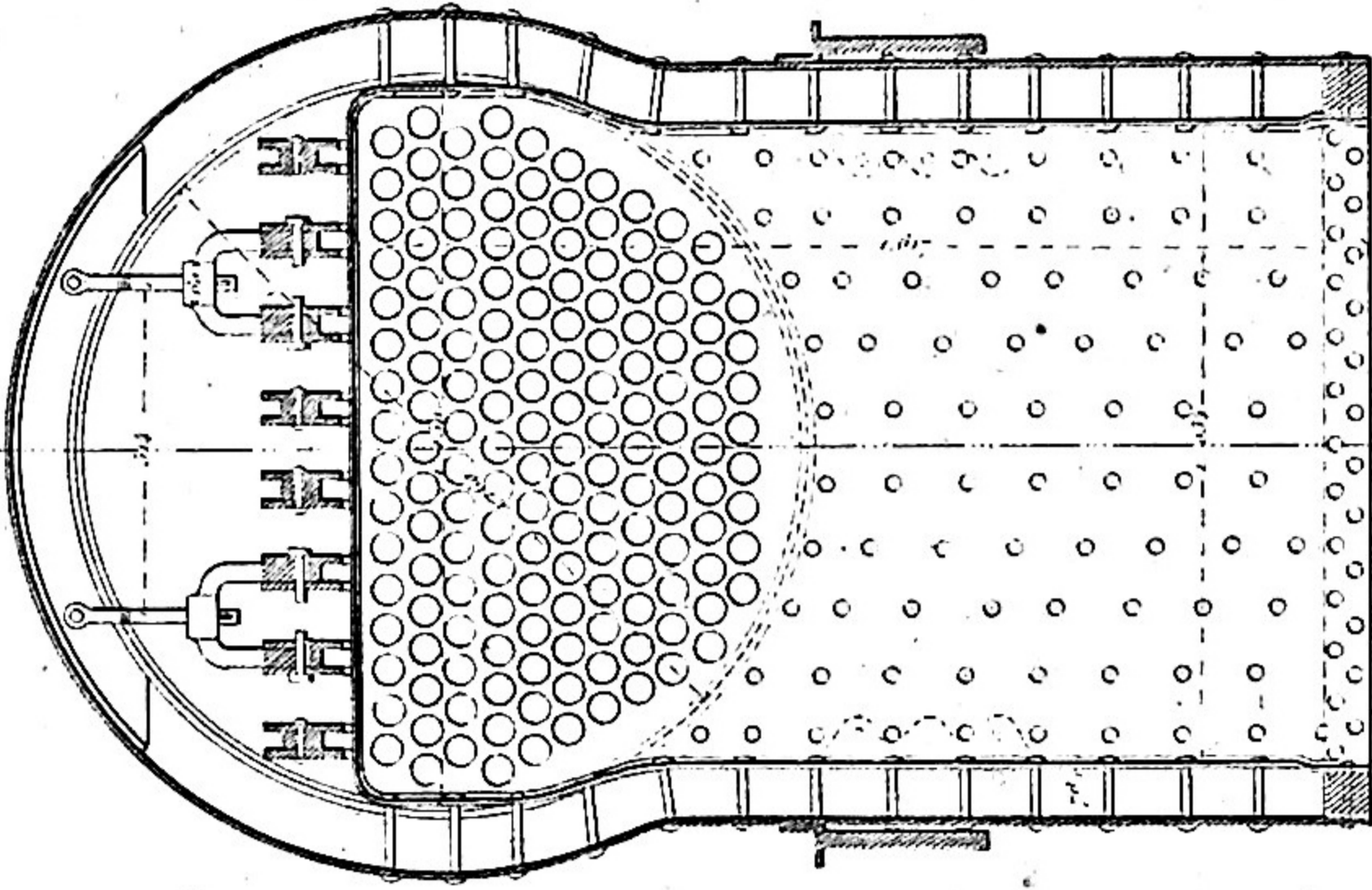

RHÔNE.

Fig. 2.

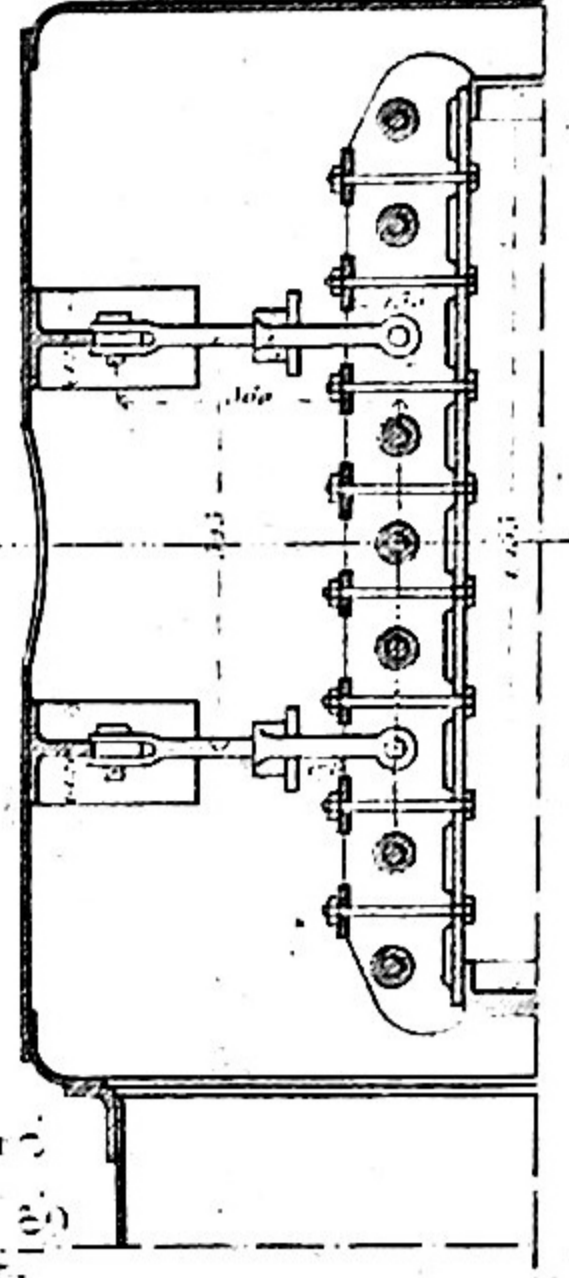
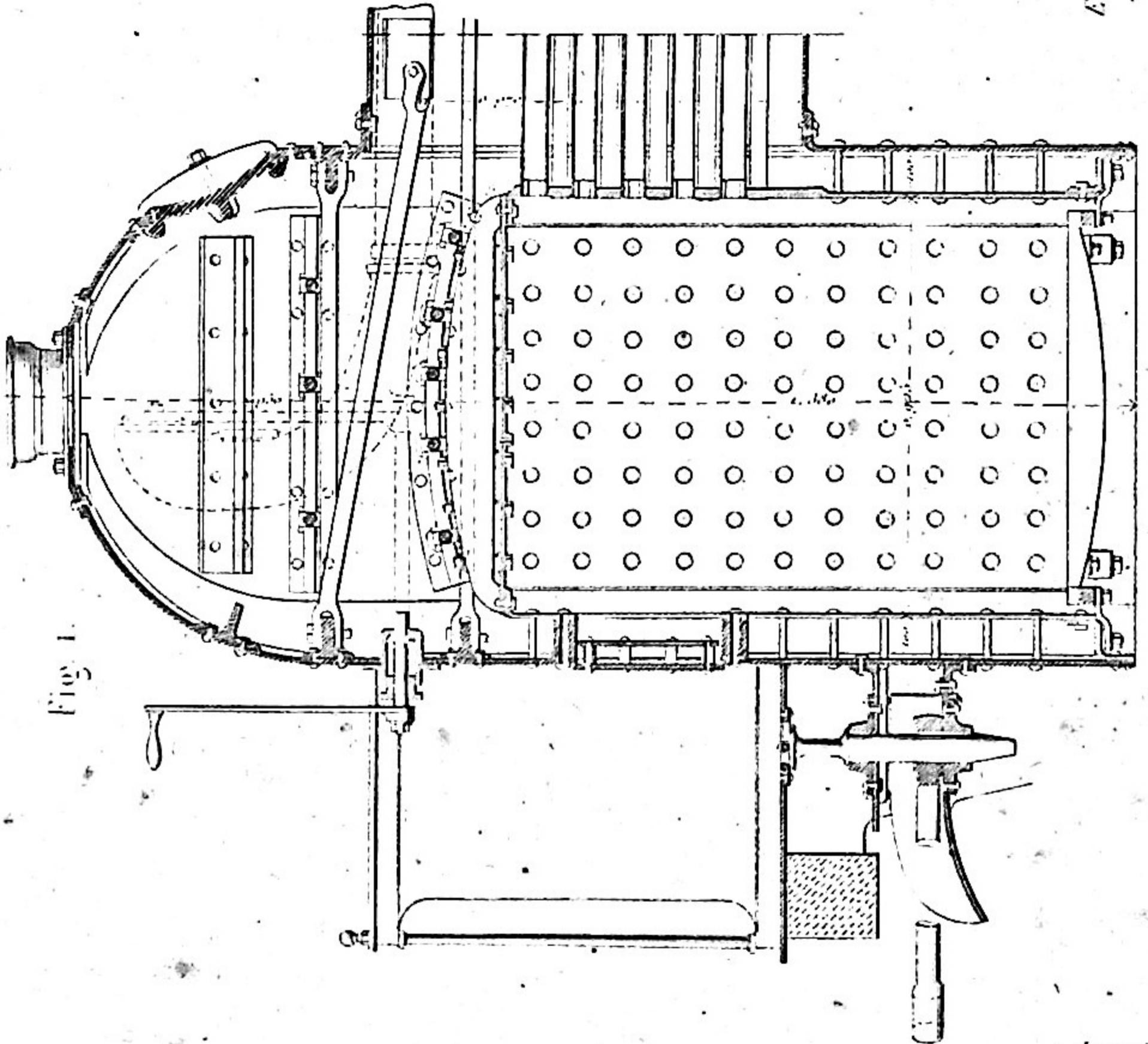

Fig. 3.



NORD. 1843

Fig. 1.

Ech. 1/25

H. Mathieu dir.

Lemaire sc.

LYON N. Ml. 1850

Ech. 1/25

Fig. 1.

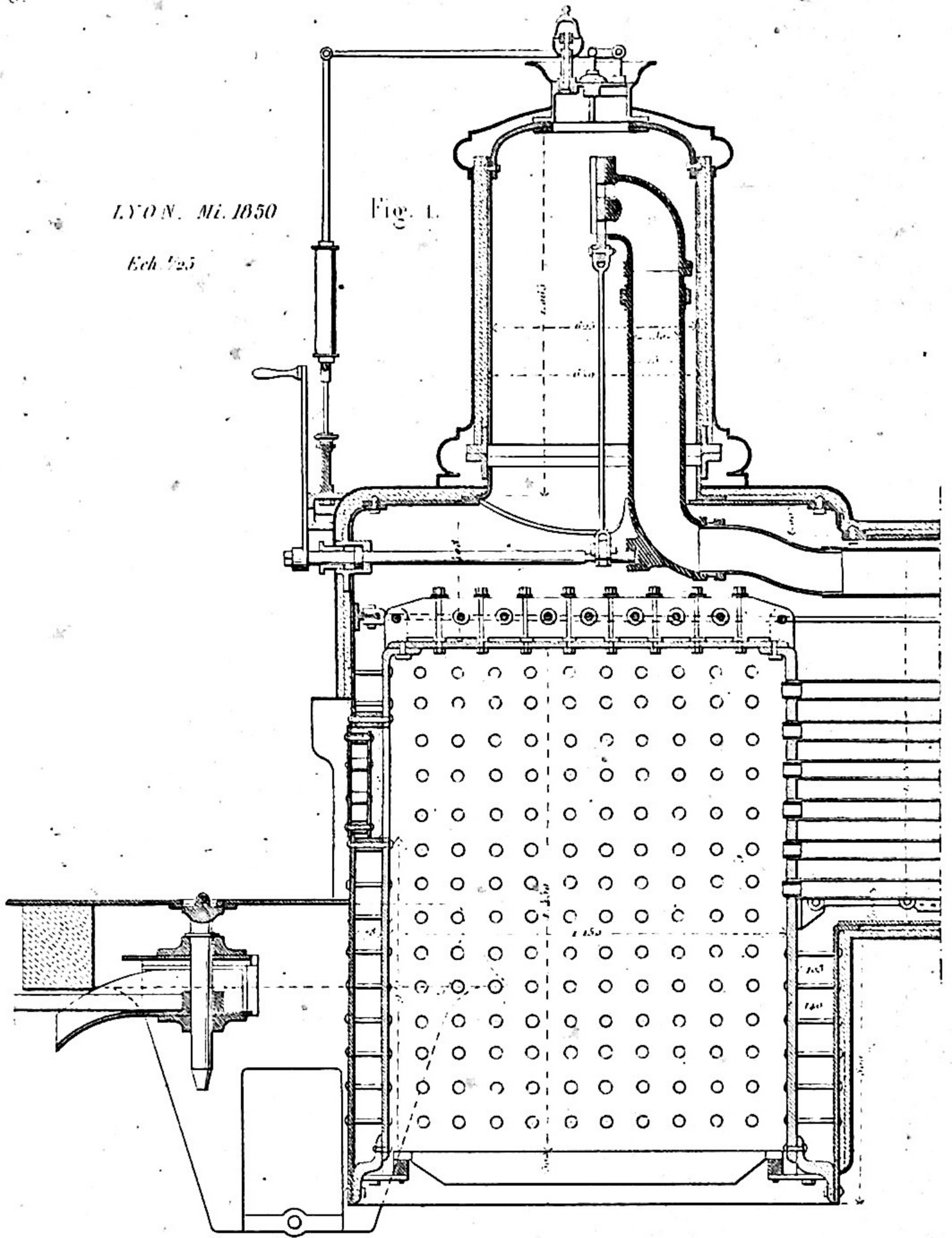
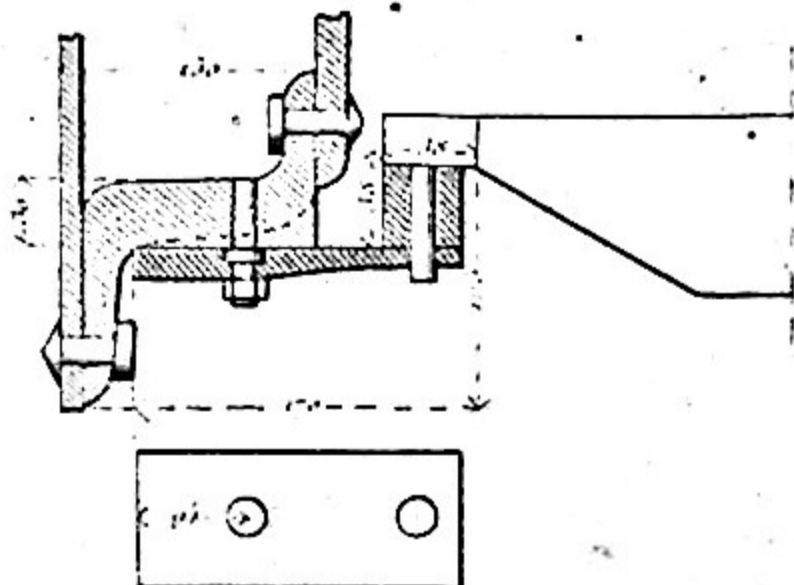

Fig. 2.



LYON V.

Ech. 1/10

Fig. 3.

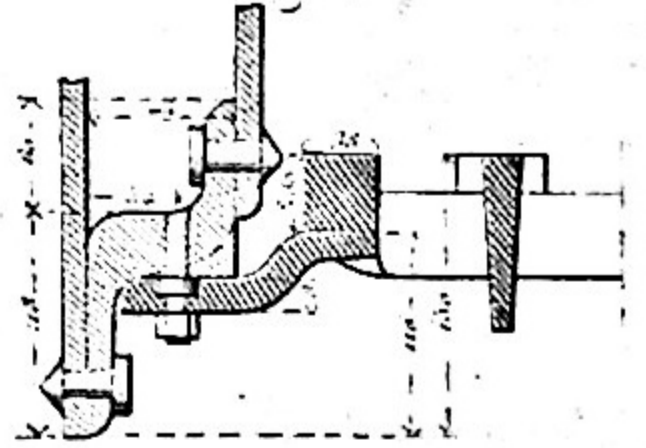

ORLÉANS 1858 — Echelle 2/5

ROUEN 1845
Echelle 2/3

Fig. 1.

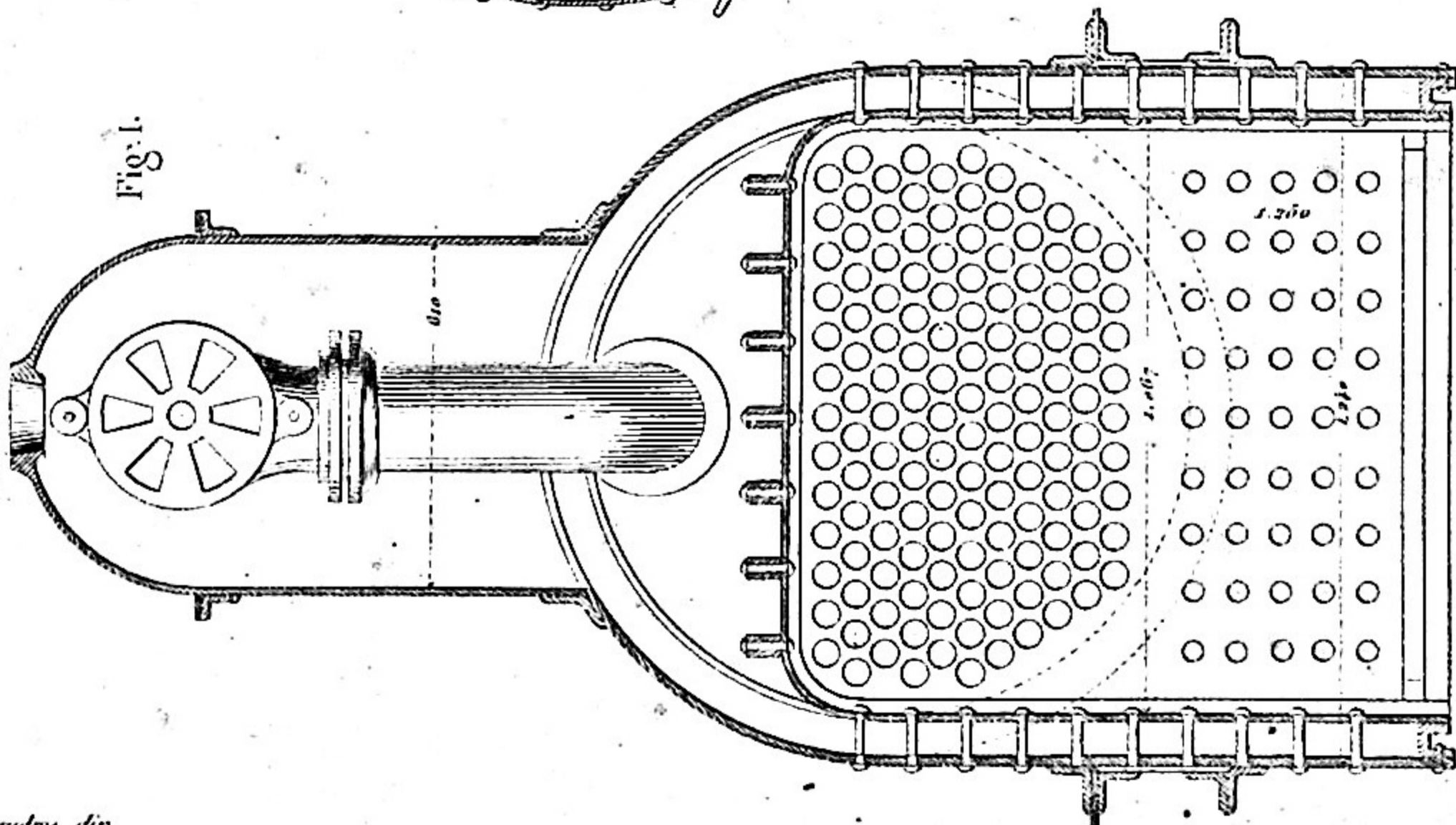

Fig. 2.

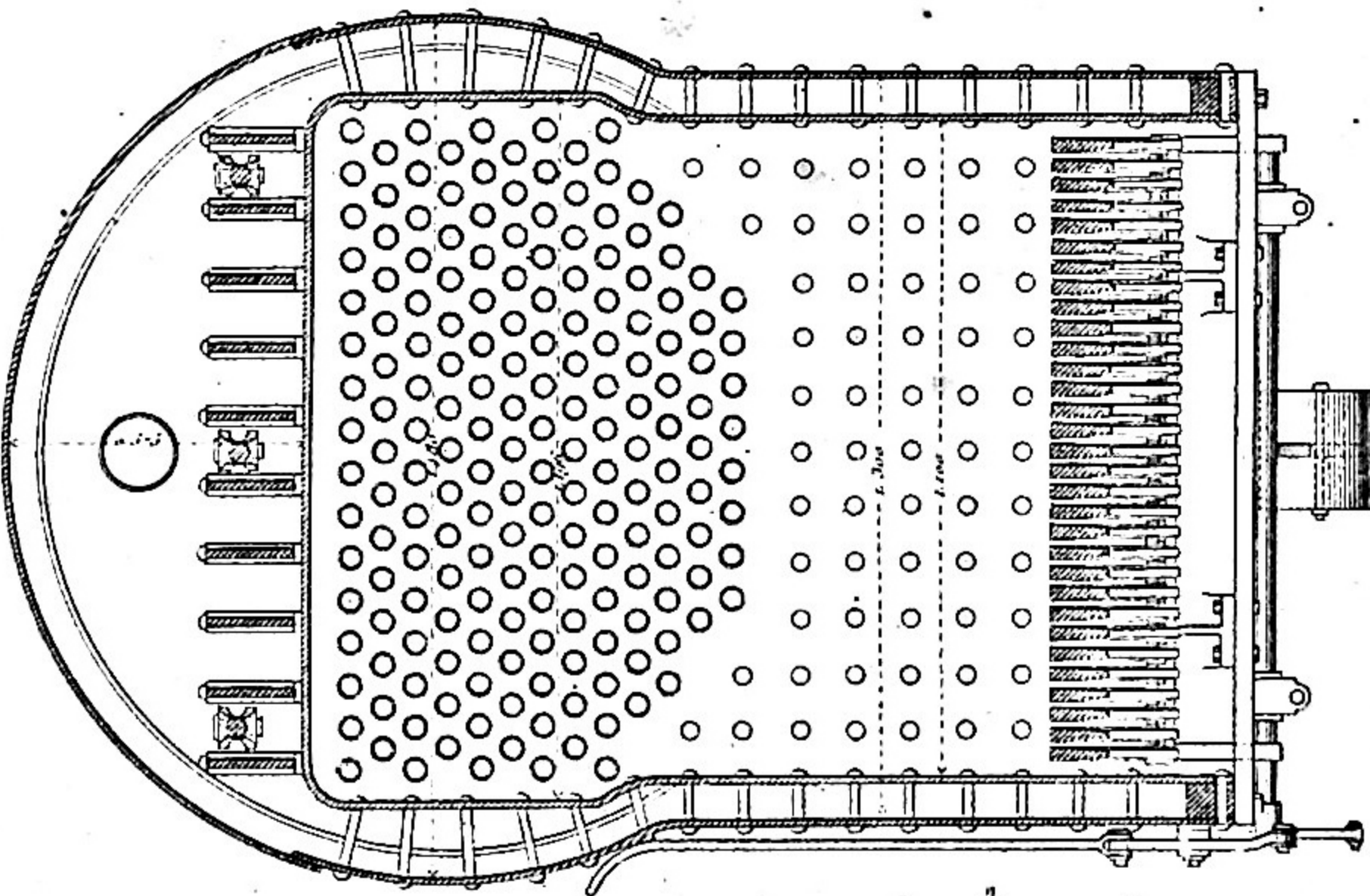
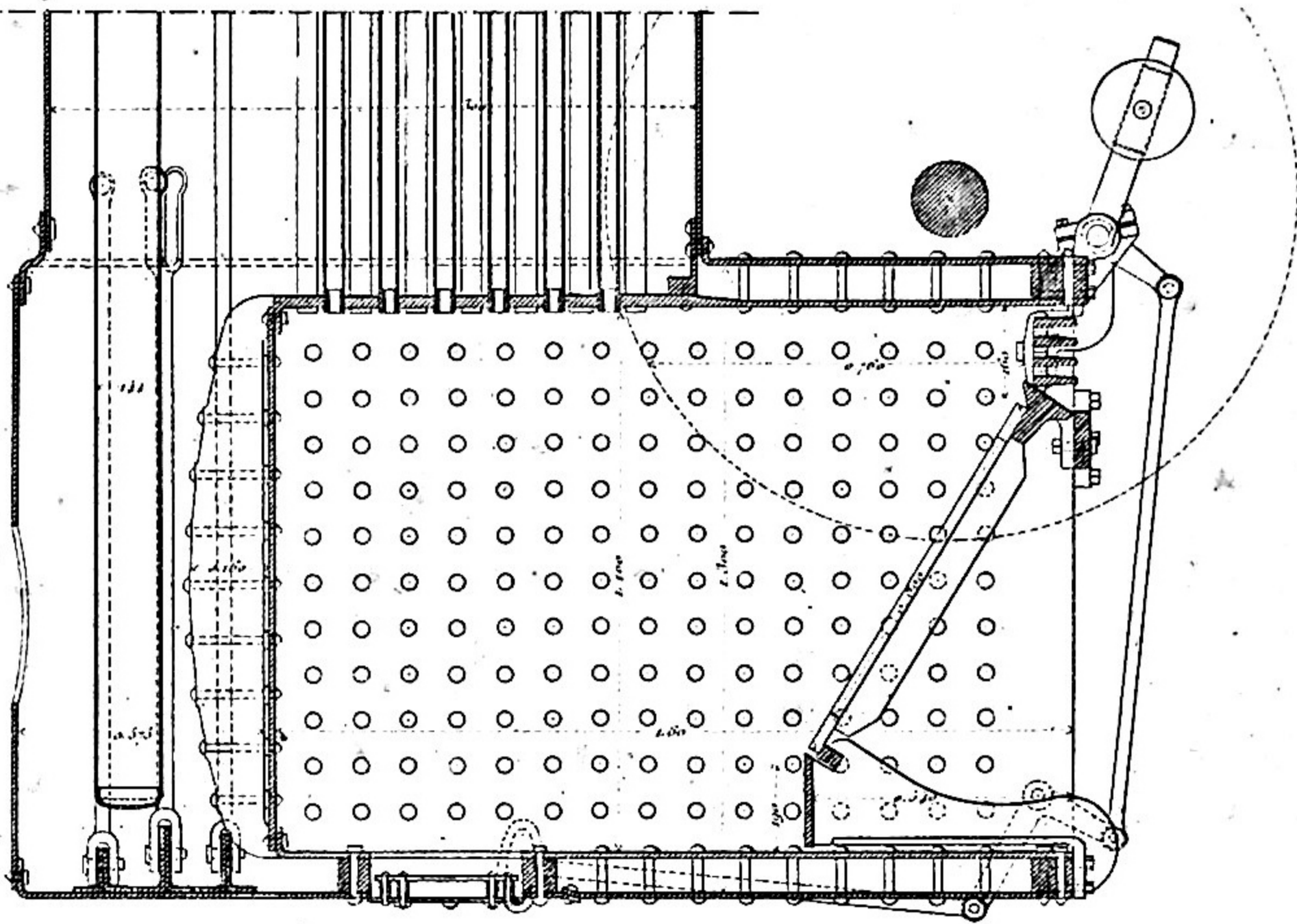

Fig. 3.



J. Gaudry. dir.

L. Guiguet. sc.

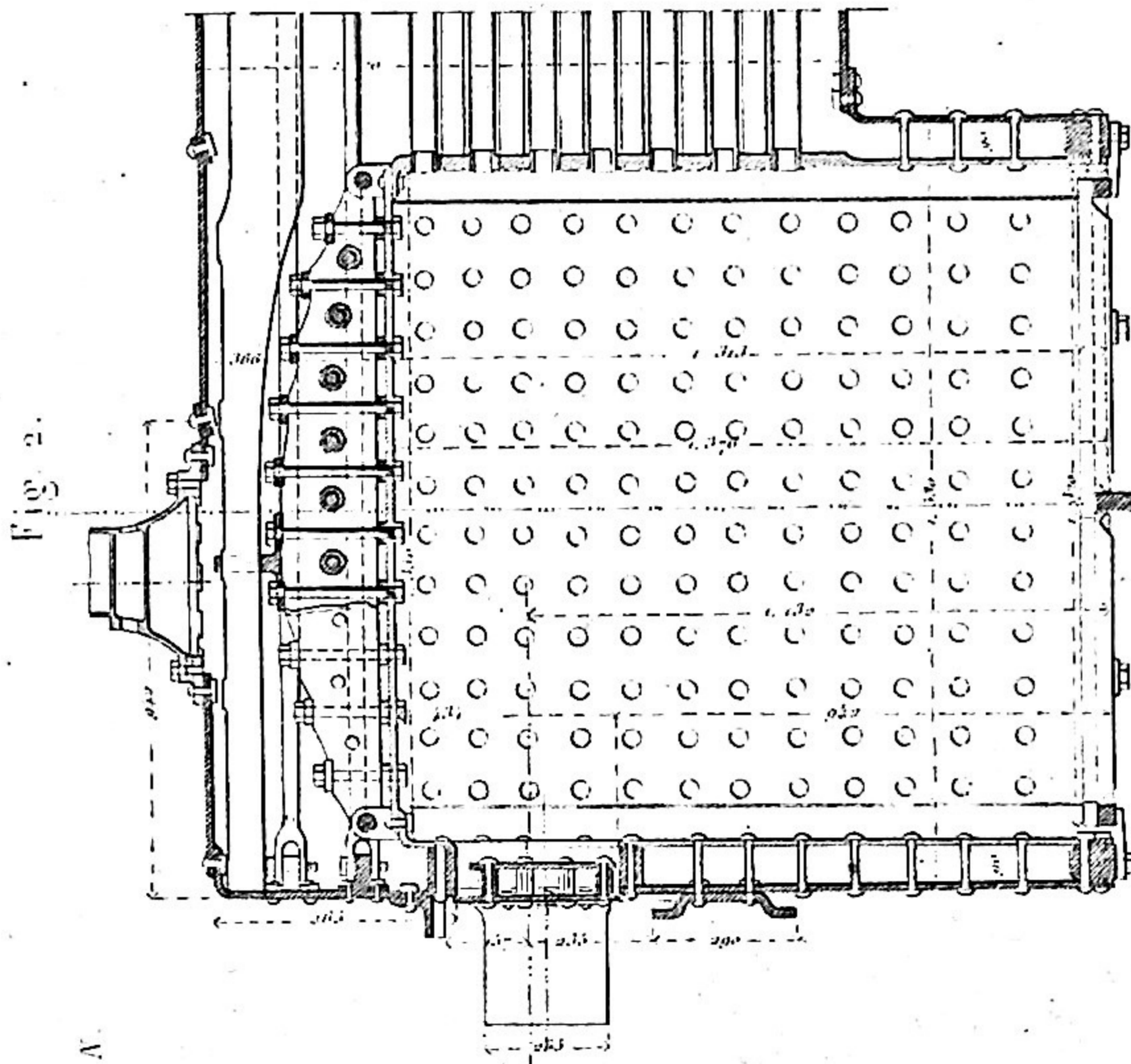

Fig. 2.

CRAMPTON.

Feb. 1855.

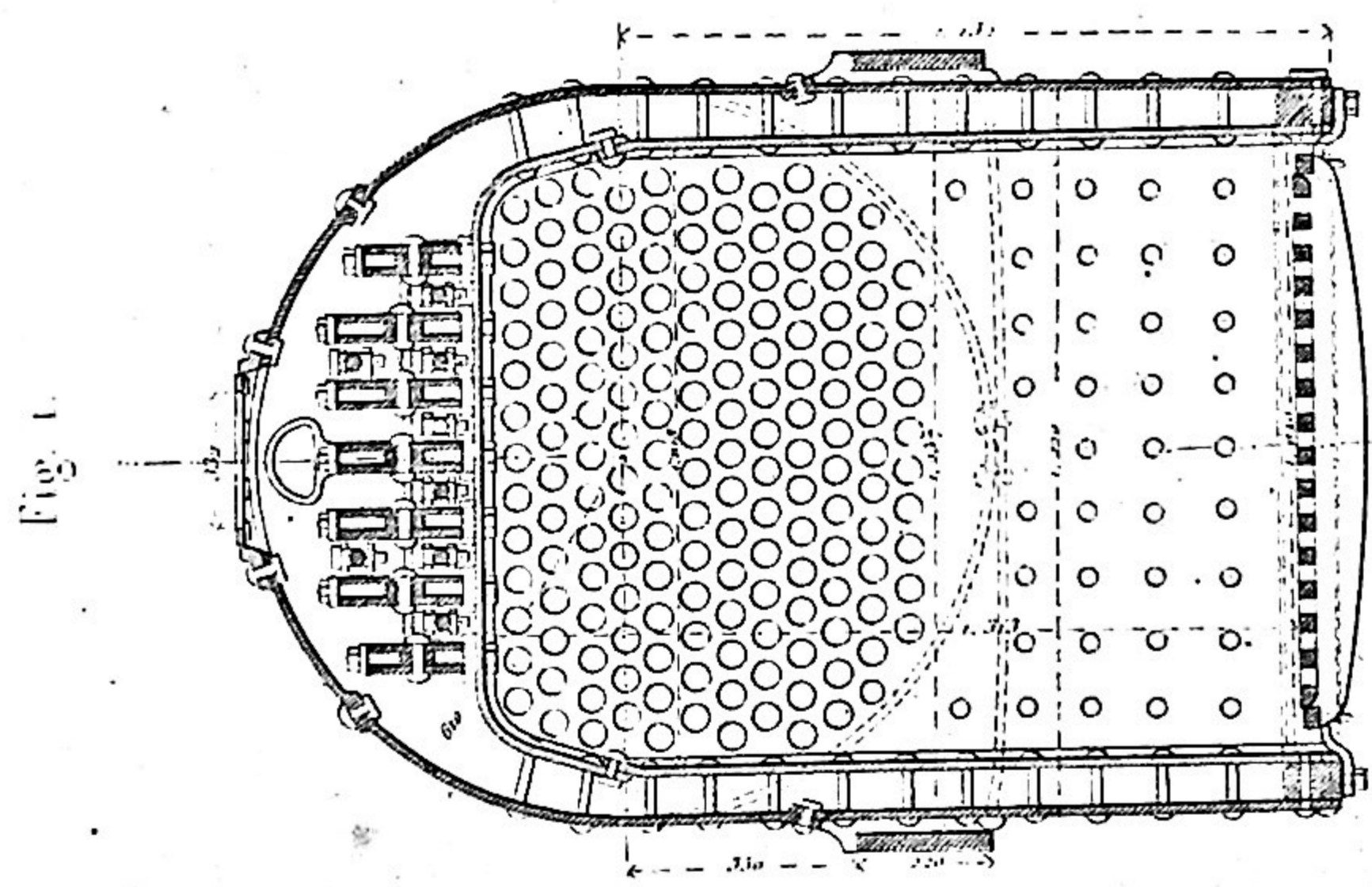

Fig. 1.

H. Mathieu dir.

Lemaire sc.

CRAMPTON

Ech. 1/25.

Fig. 5.

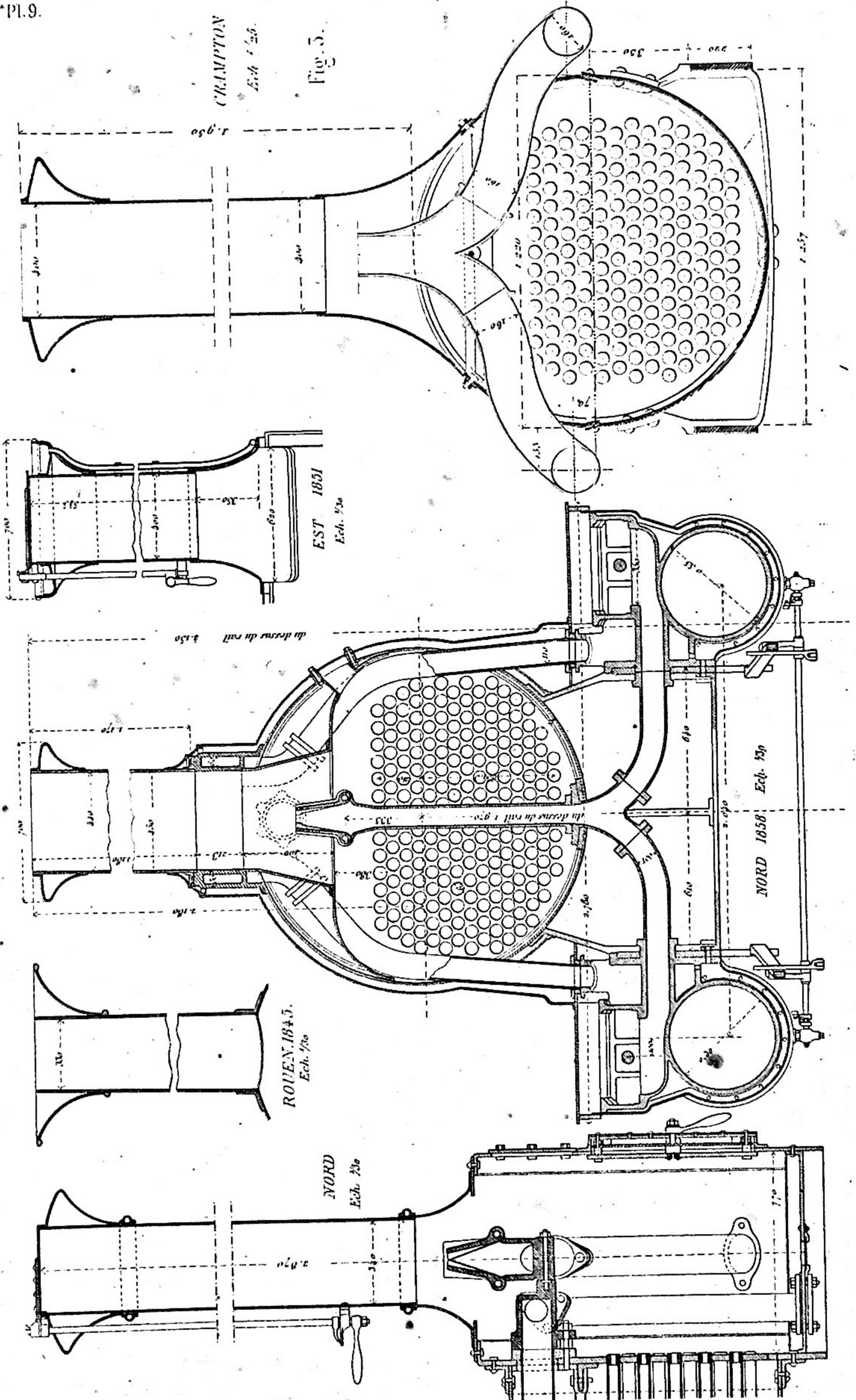

NORD. 1846

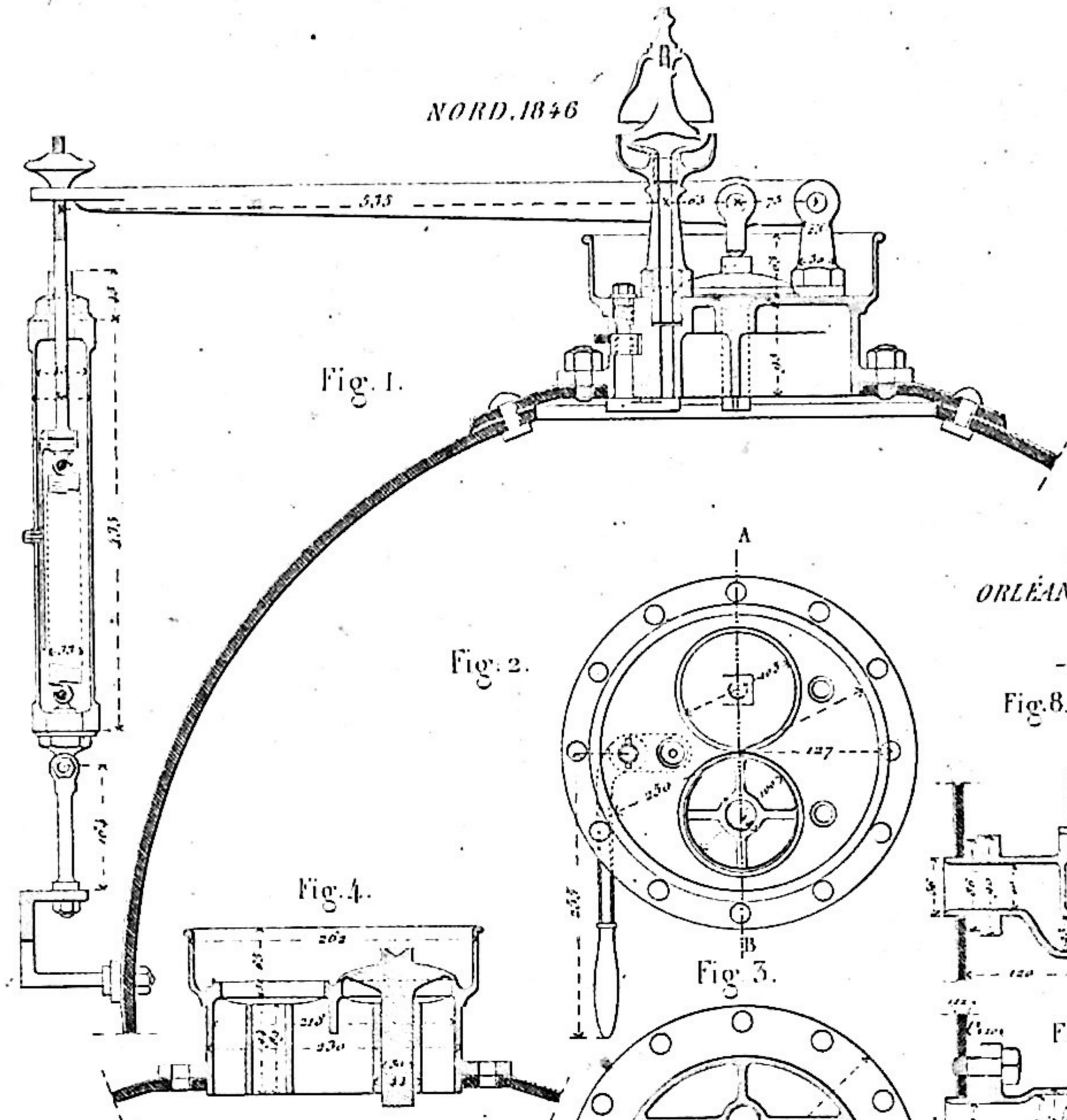

Fig. 1.

ORLÉANS. 1850

Fig. 2.

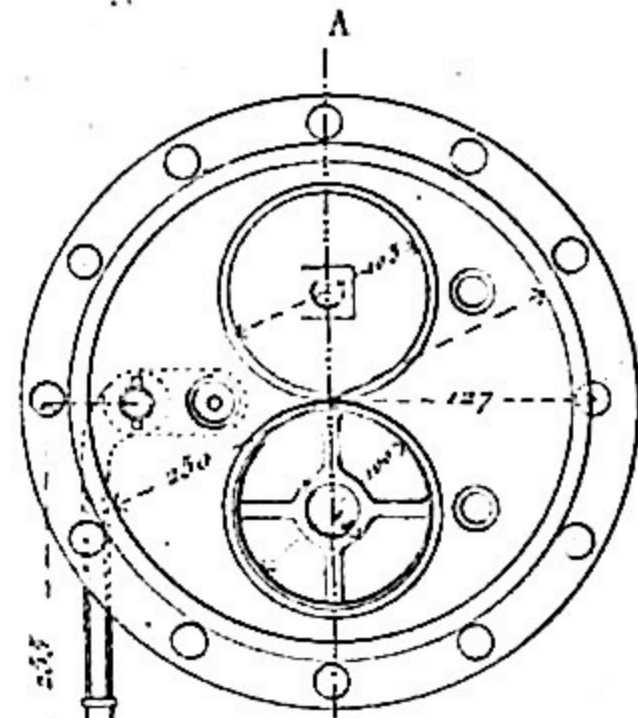

Fig. 3.

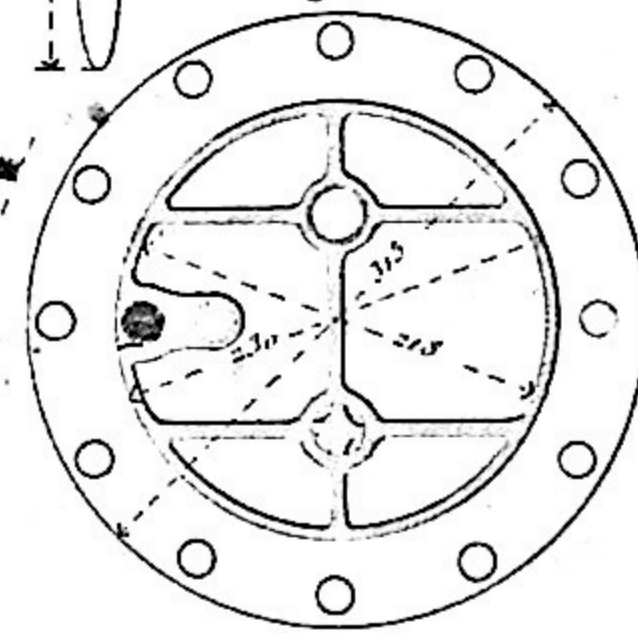

Fig. 8.

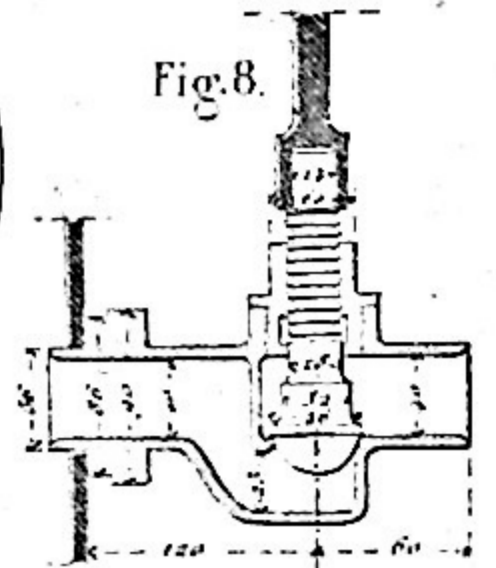

Fig. 9.

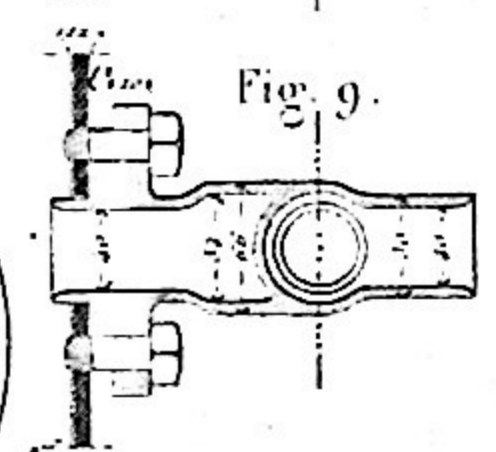
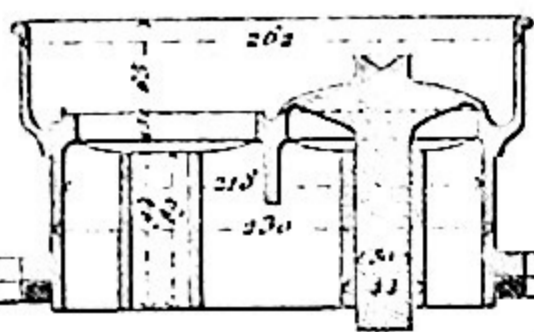

Fig. 4.



NORD. 1846

Fig. 5.

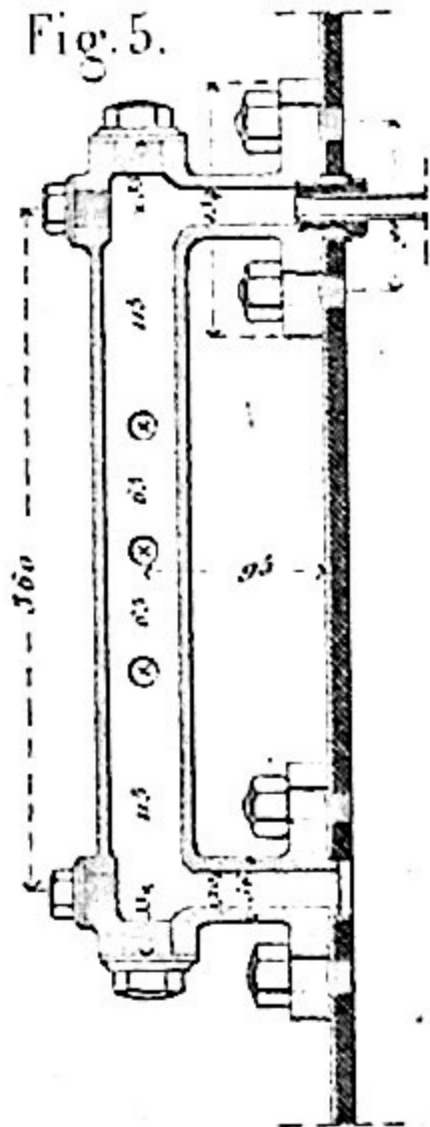

Fig. 6.

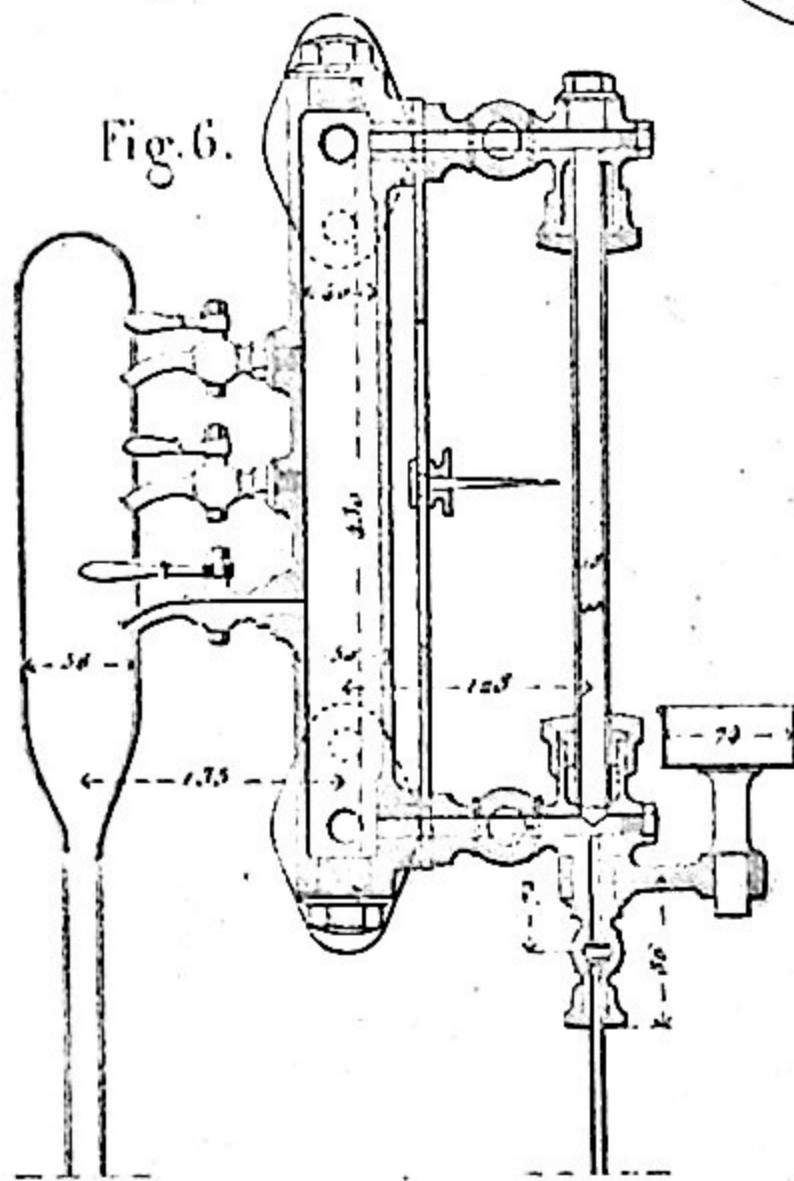
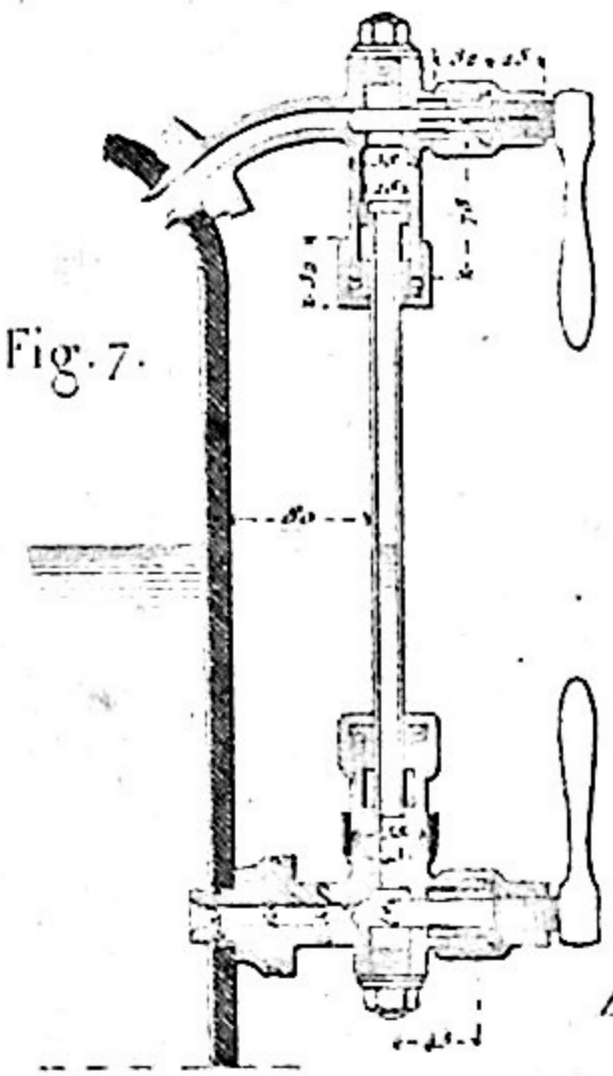

Fig. 7.



ORLÉANS

Ech. 1/10

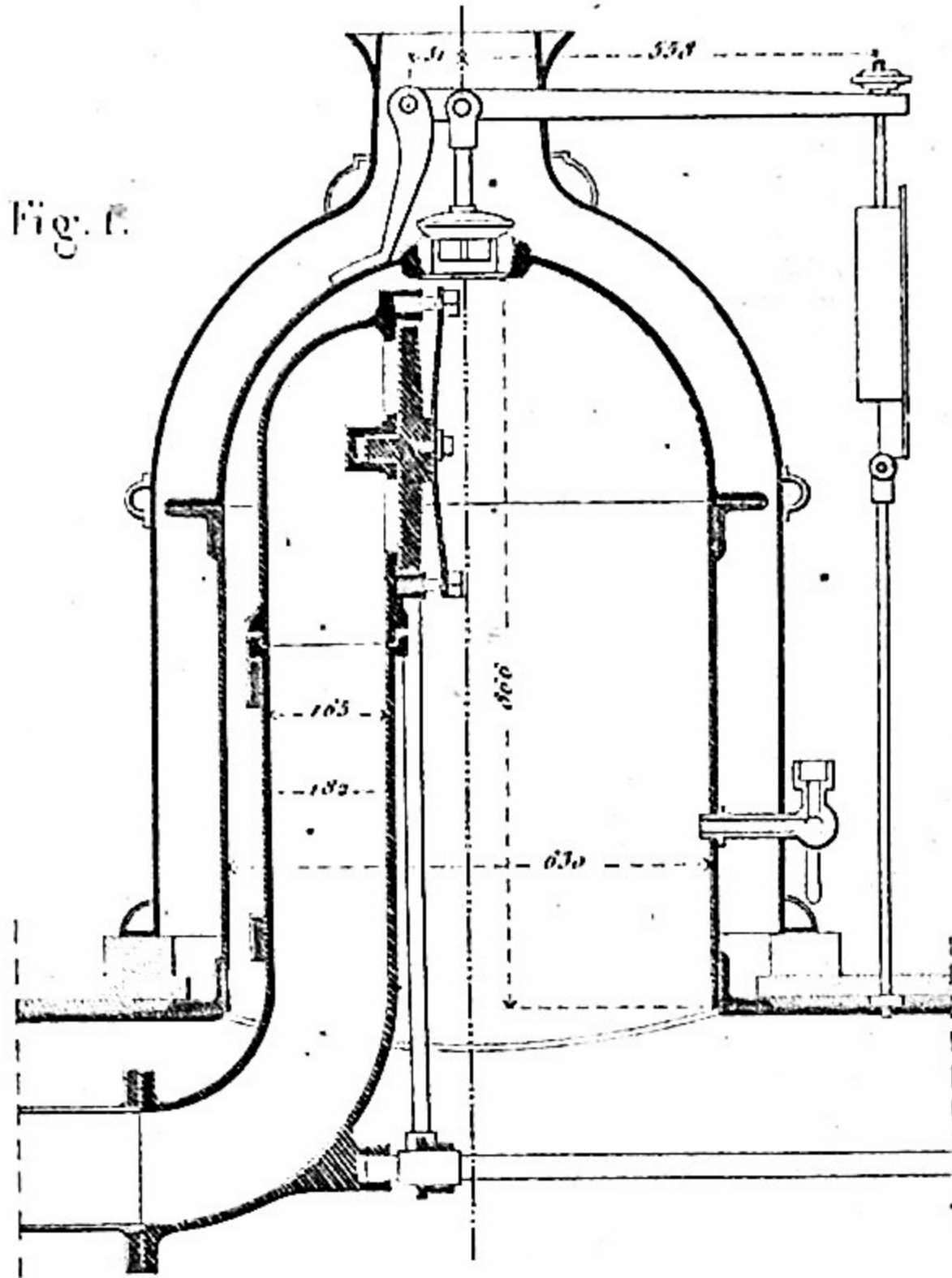
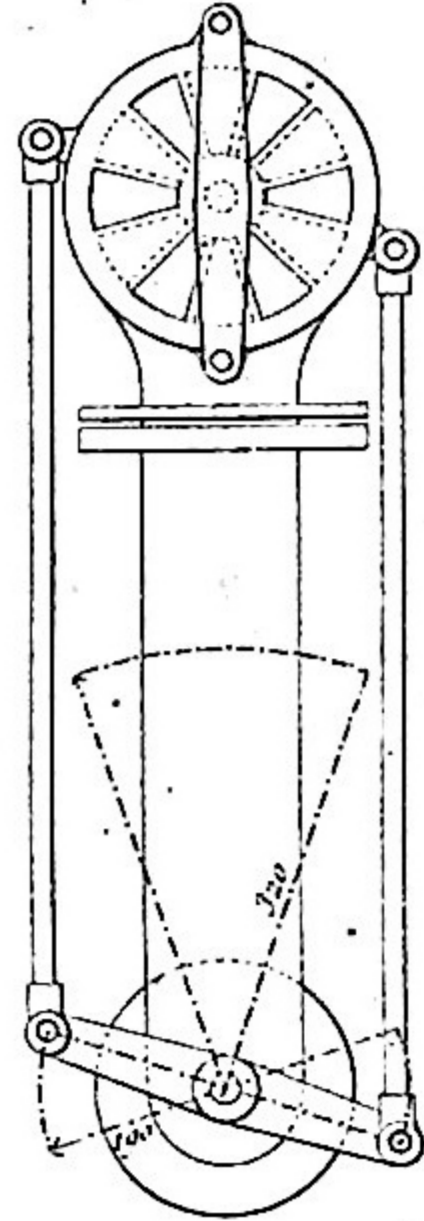

Fig. 2.



NORD. 1843.

Ech. 1/15.

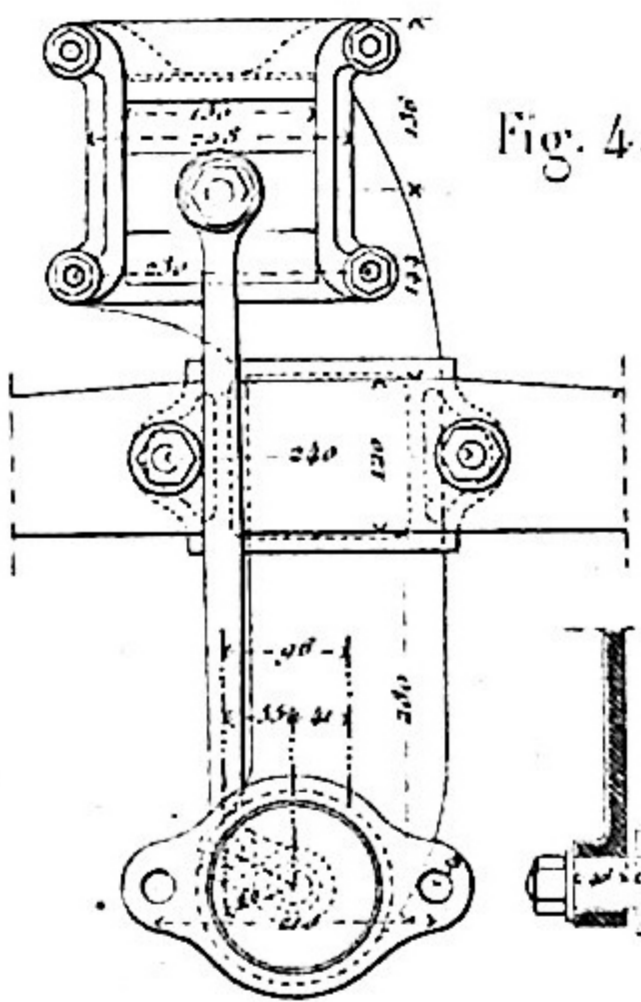

Fig. 4.

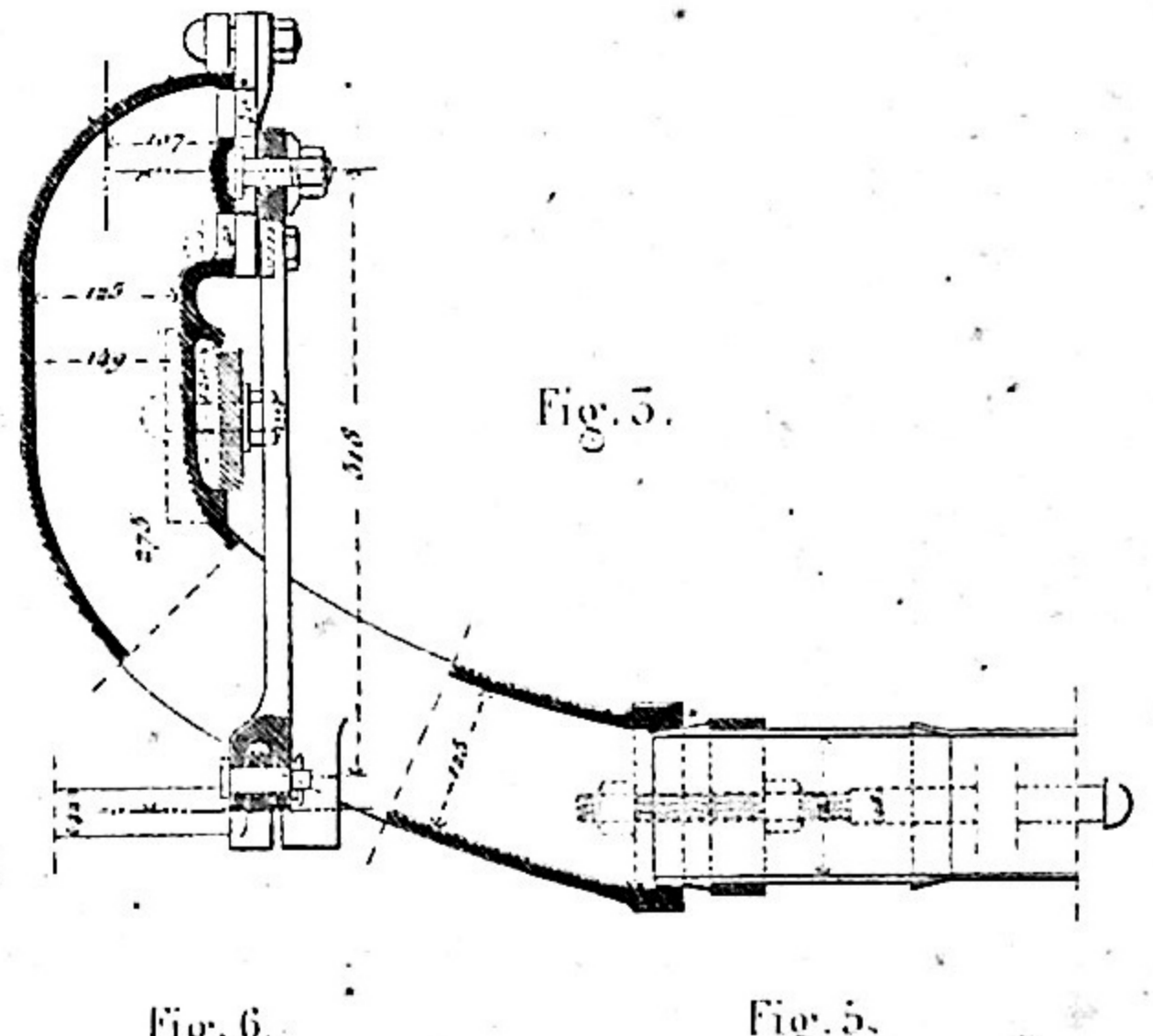

Fig. 5.

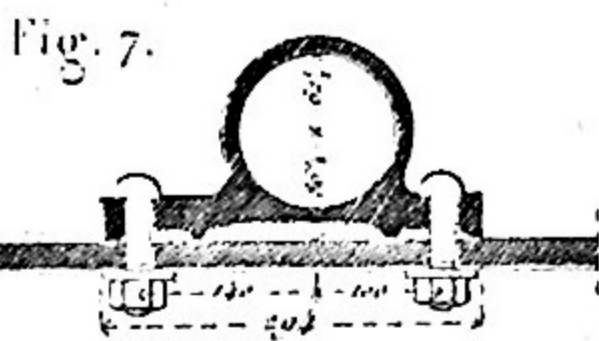

Fig. 7.

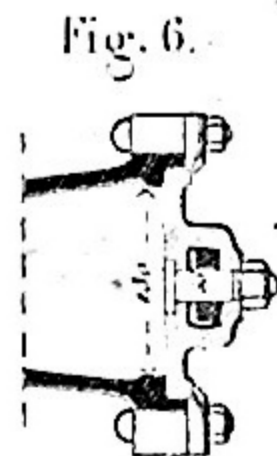

Fig. 6.

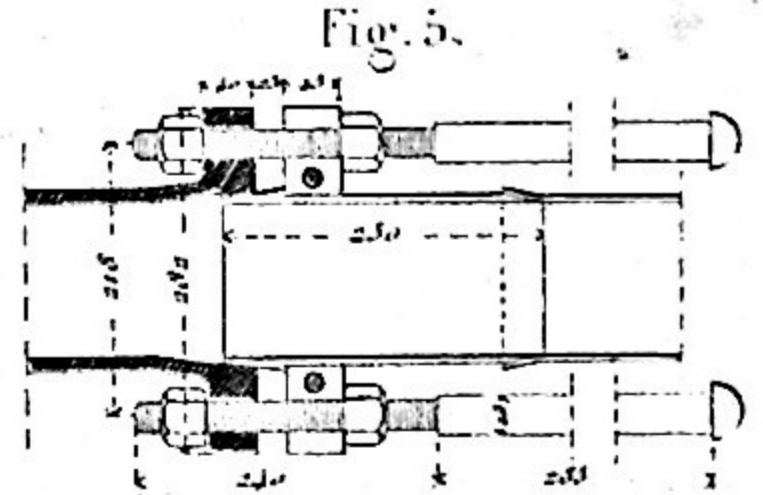

Fig. 5.

H. Mathieu dir.

Lemaire sc.

Fig. 3.

NORD. CRAMPTON. 1849

Ech. 1/5.

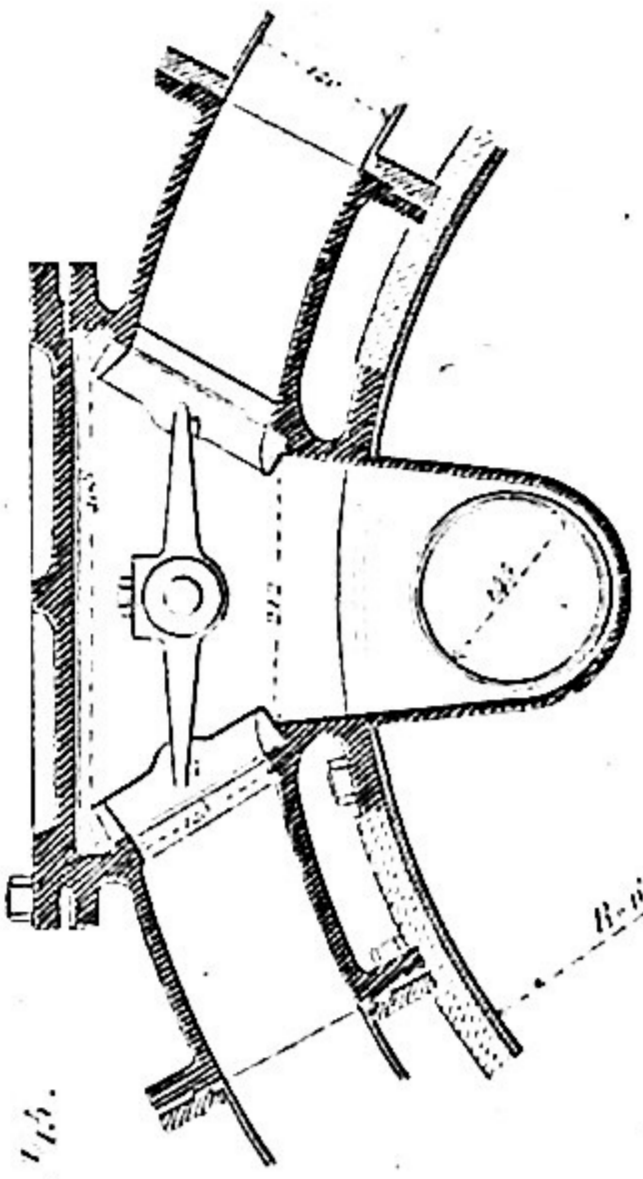

Fig. 4.

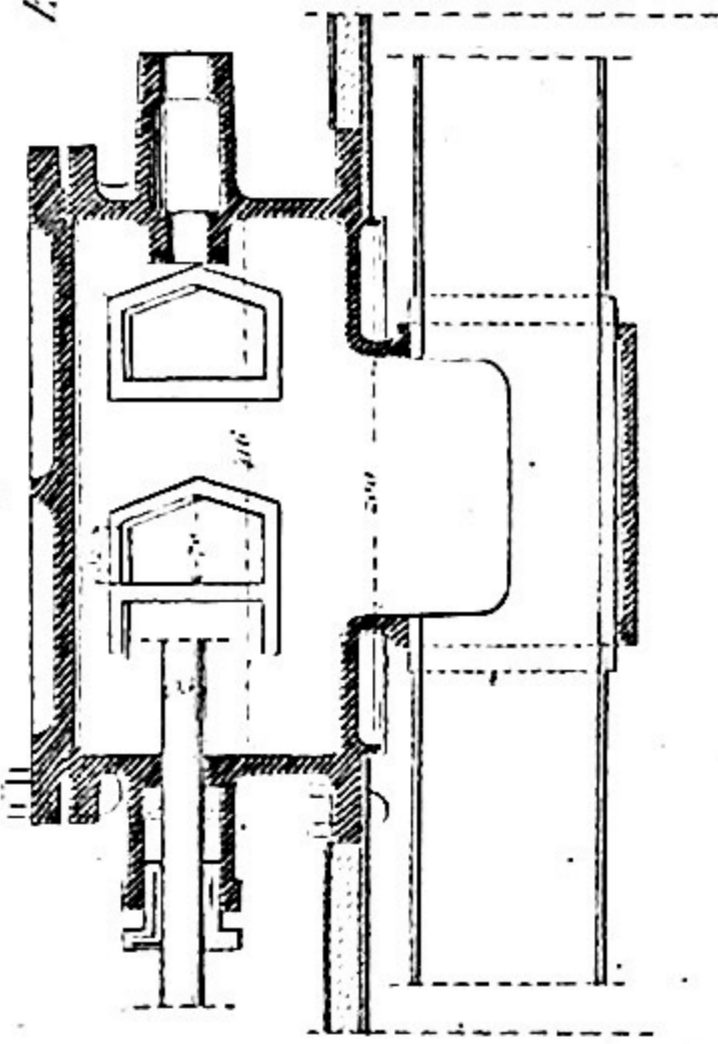

Fig. 1.

NORD. CRAMPTON. 1856.

Ech. 1/5

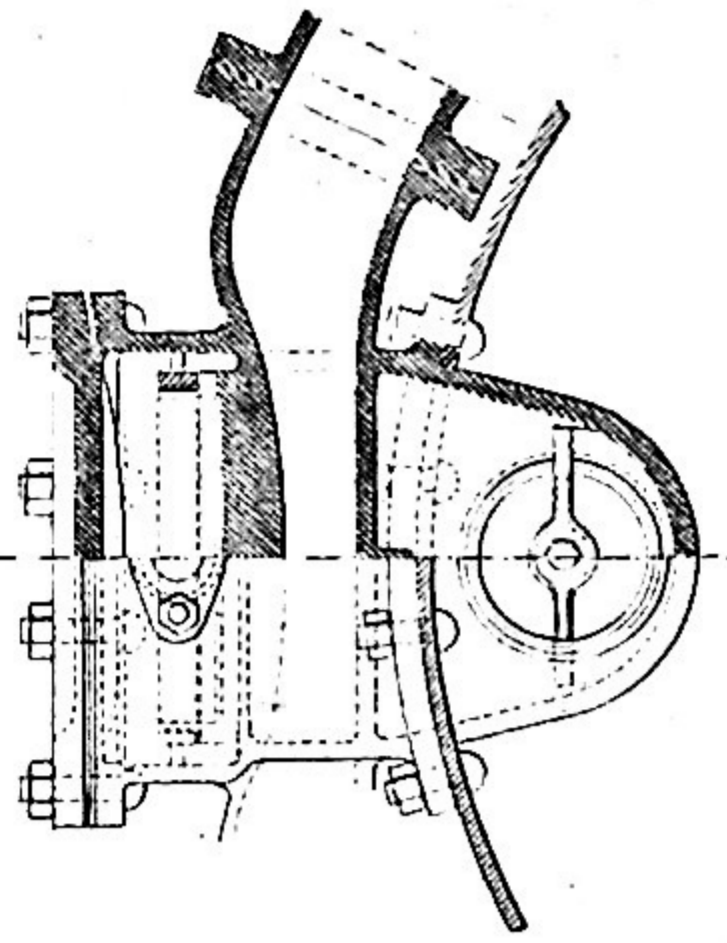

Fig. 2.

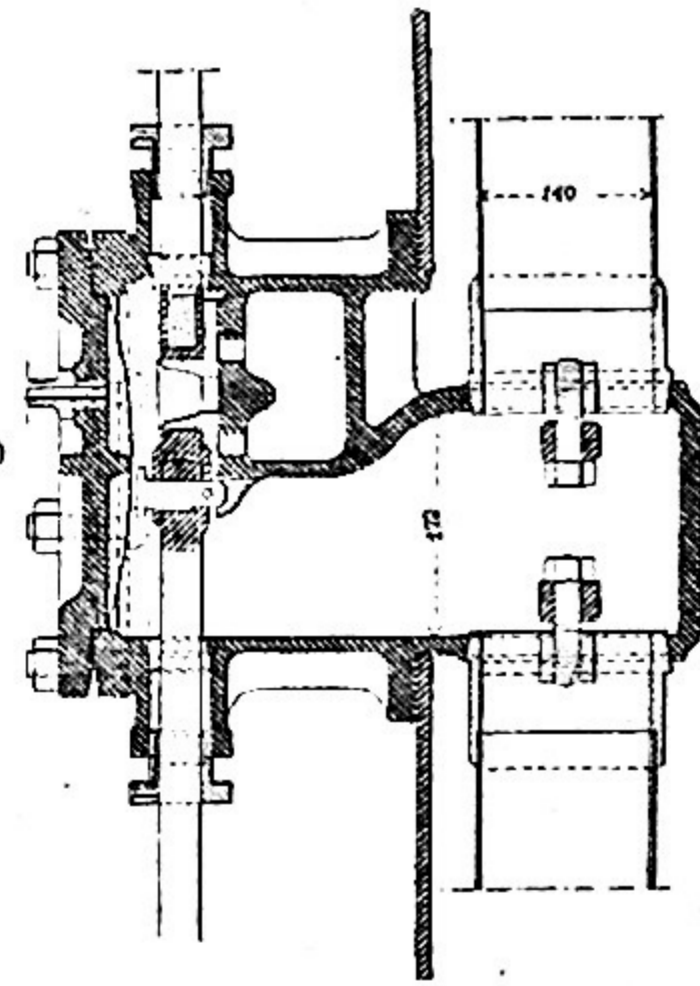
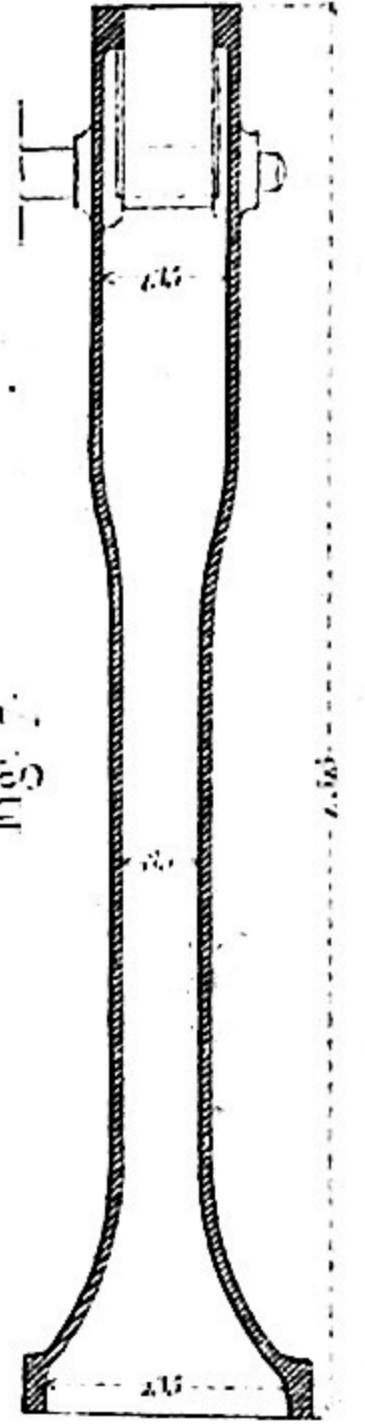

Fig. 7.



ORLÉANS. 1853 Ech. 1/5

Fig. 8.

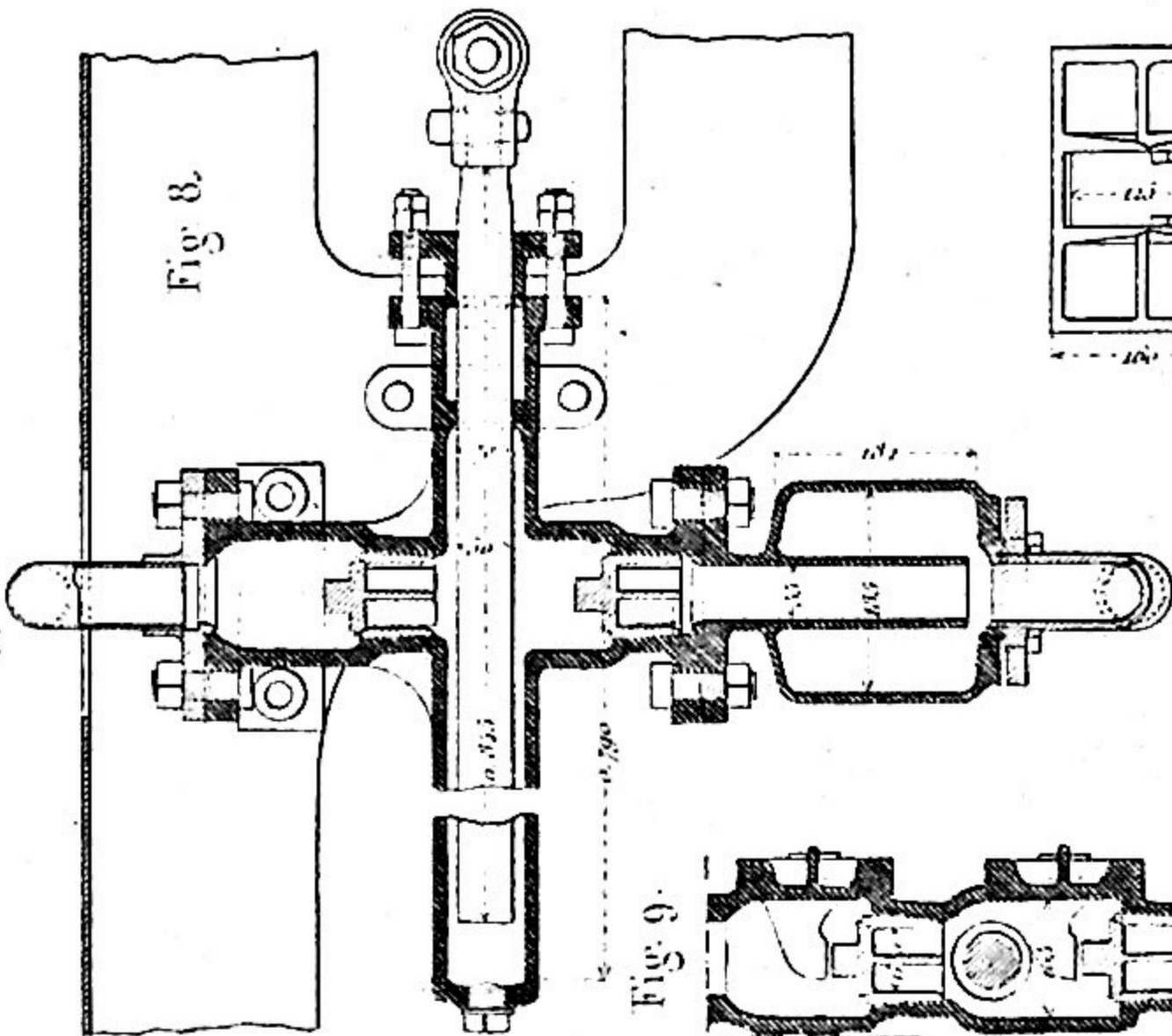

Fig. 5.

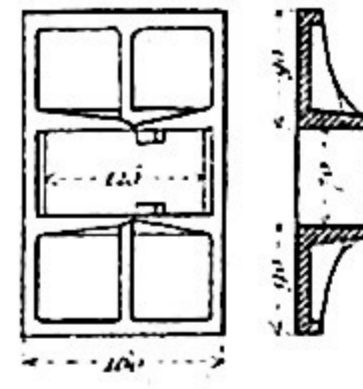
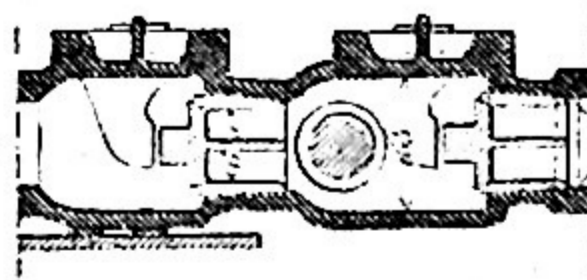
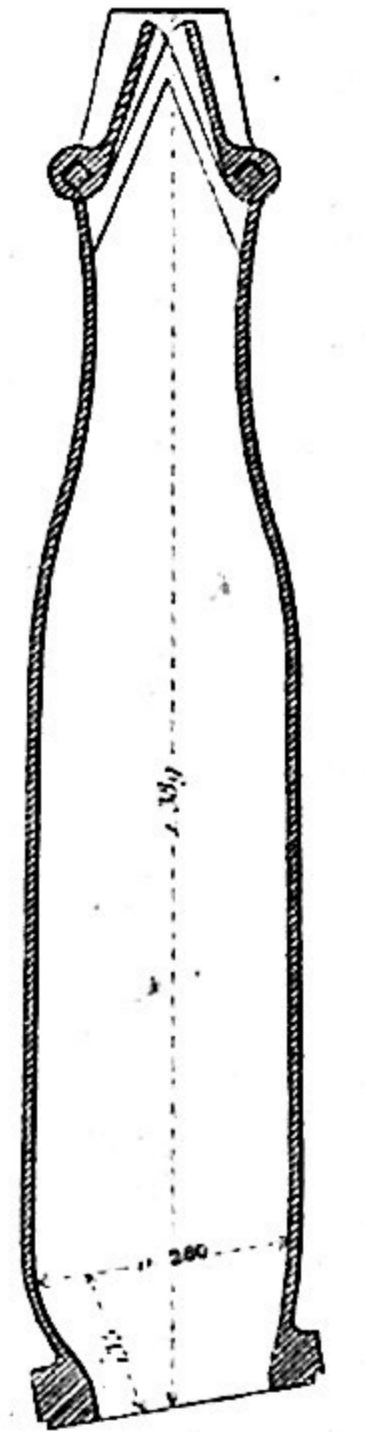

Fig. 9.



RHÔNE Ech. 1/200

Fig. 6.



L. Gaudry dir.

L. Guignot sc.

ROUEN V. 1845.

Fig. 1.

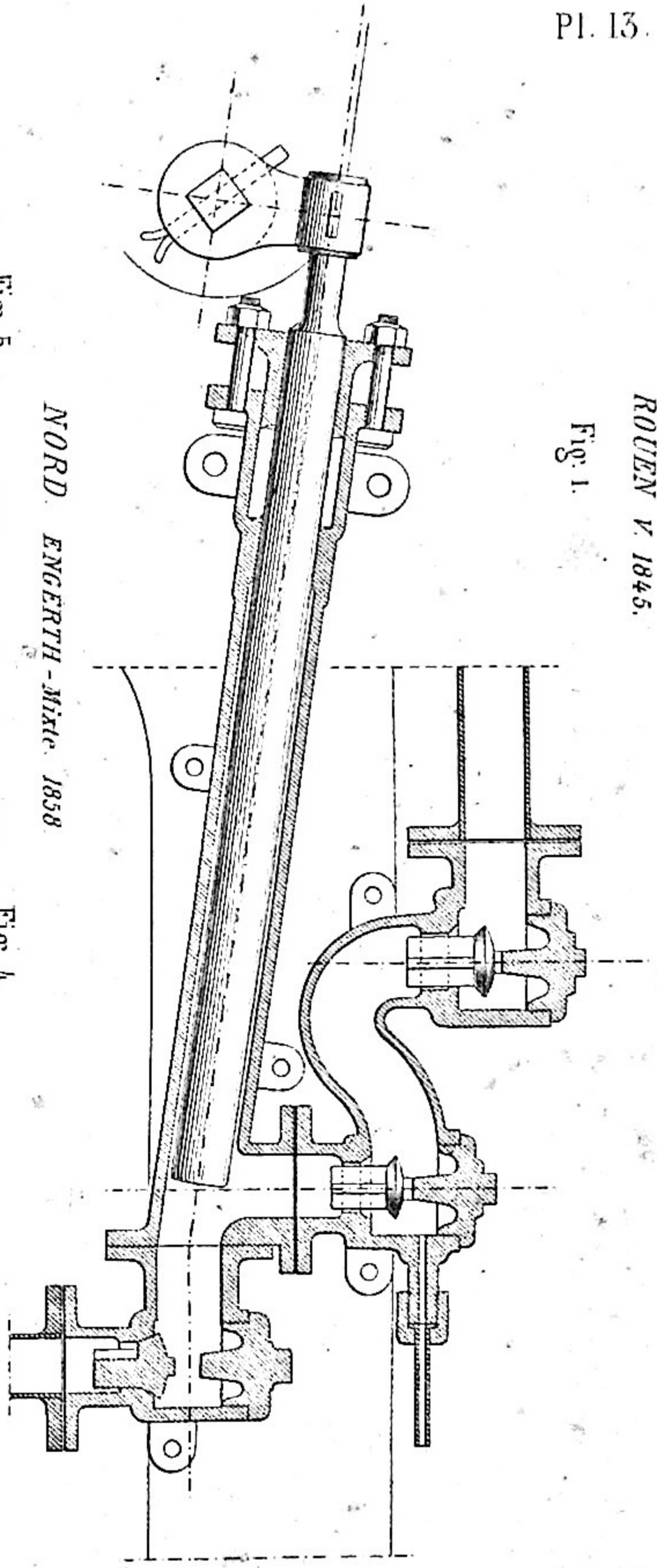

NORD. ENGERTH - MÄRZ. 1858

Fig. 5.

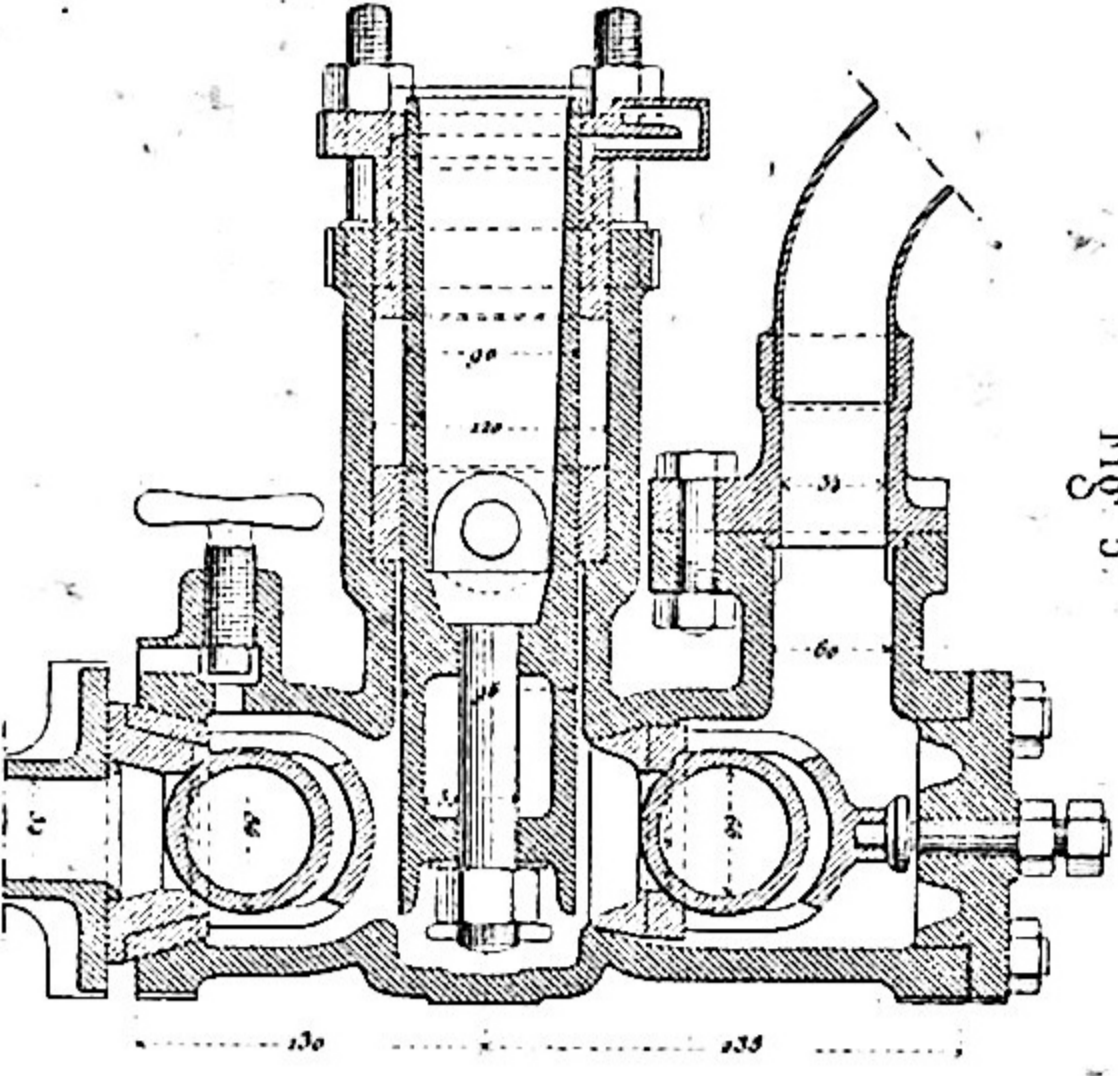

Fig. 4.

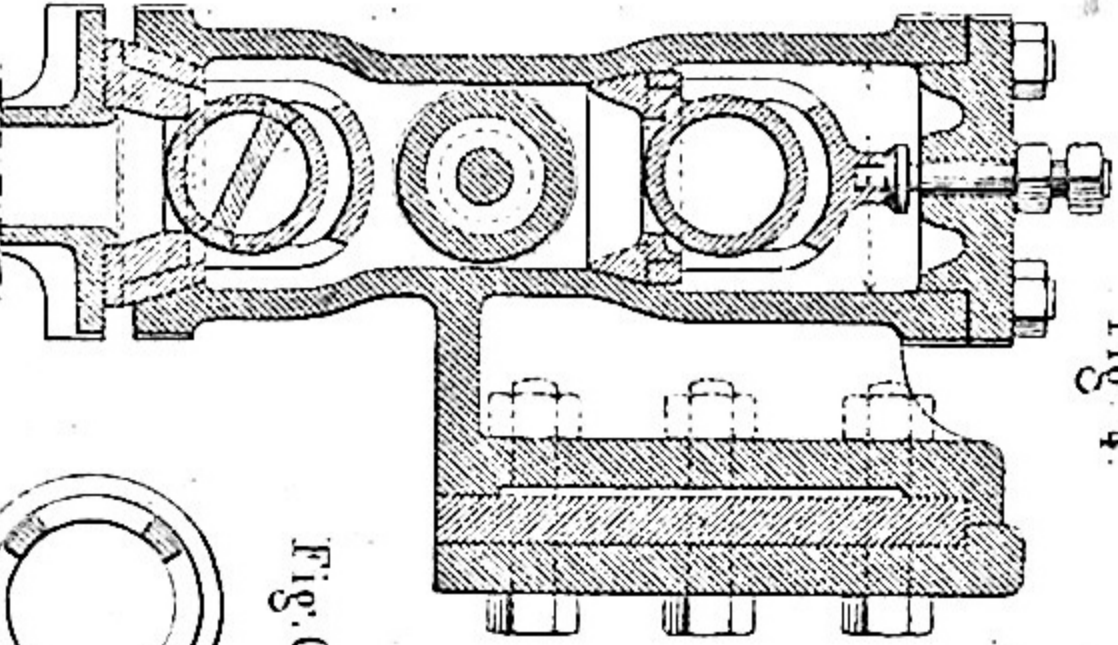

Fig. 6.

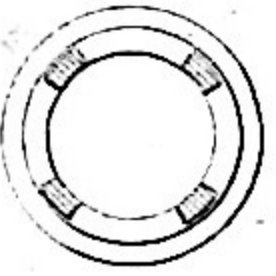

Fig. 3.

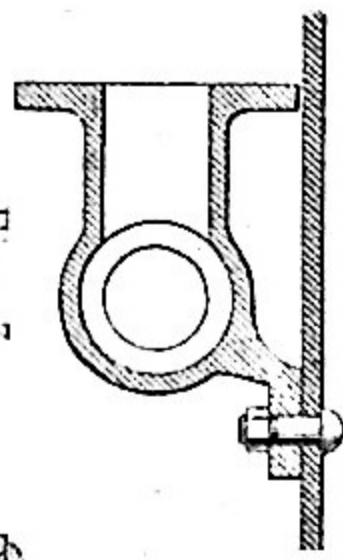
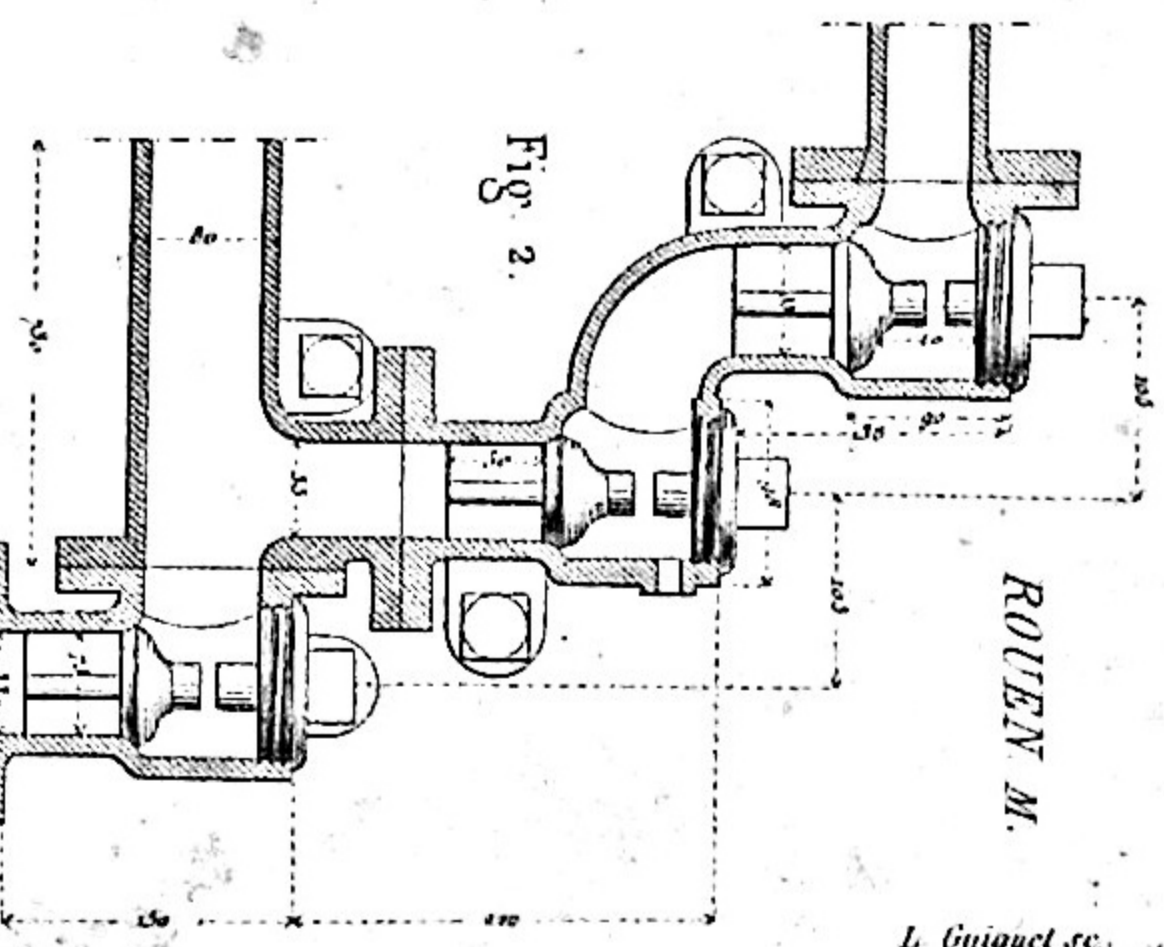

Fig. 2.



ROUEN M.

ROUEN V.

Exh. 500

ST GERMAIN.

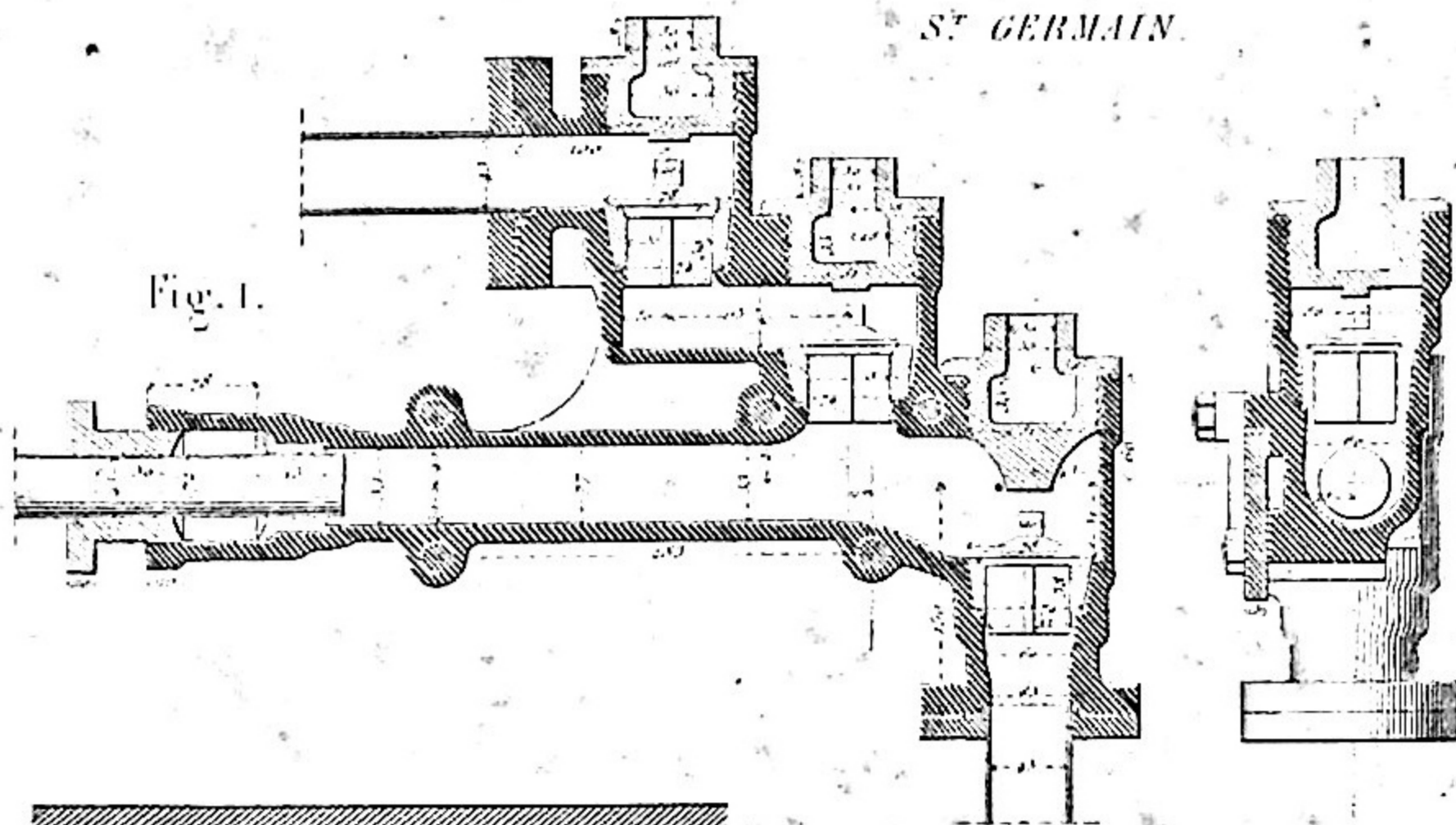

Fig. 1.

Fig. 2.

ORLÉANS.

Fig. 6.

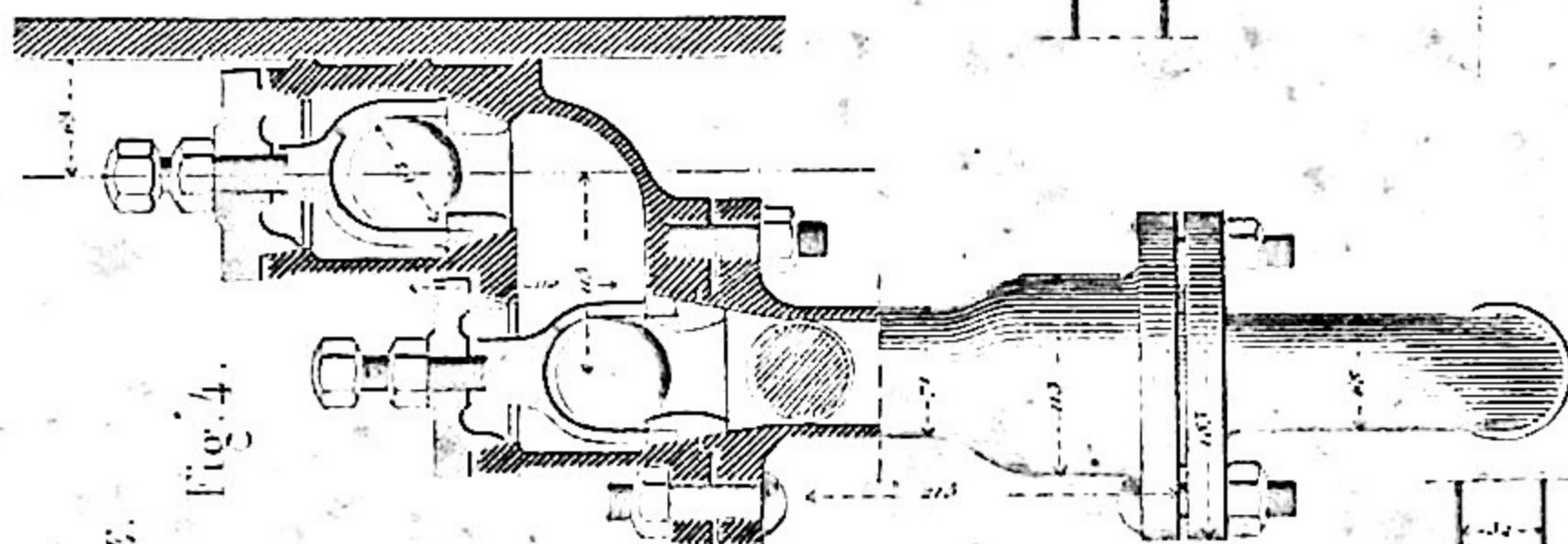
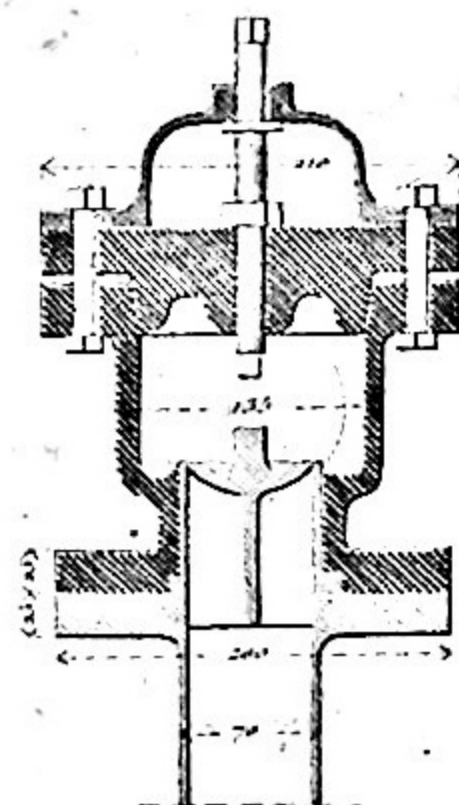

Fig. 4.

RHÔNE.

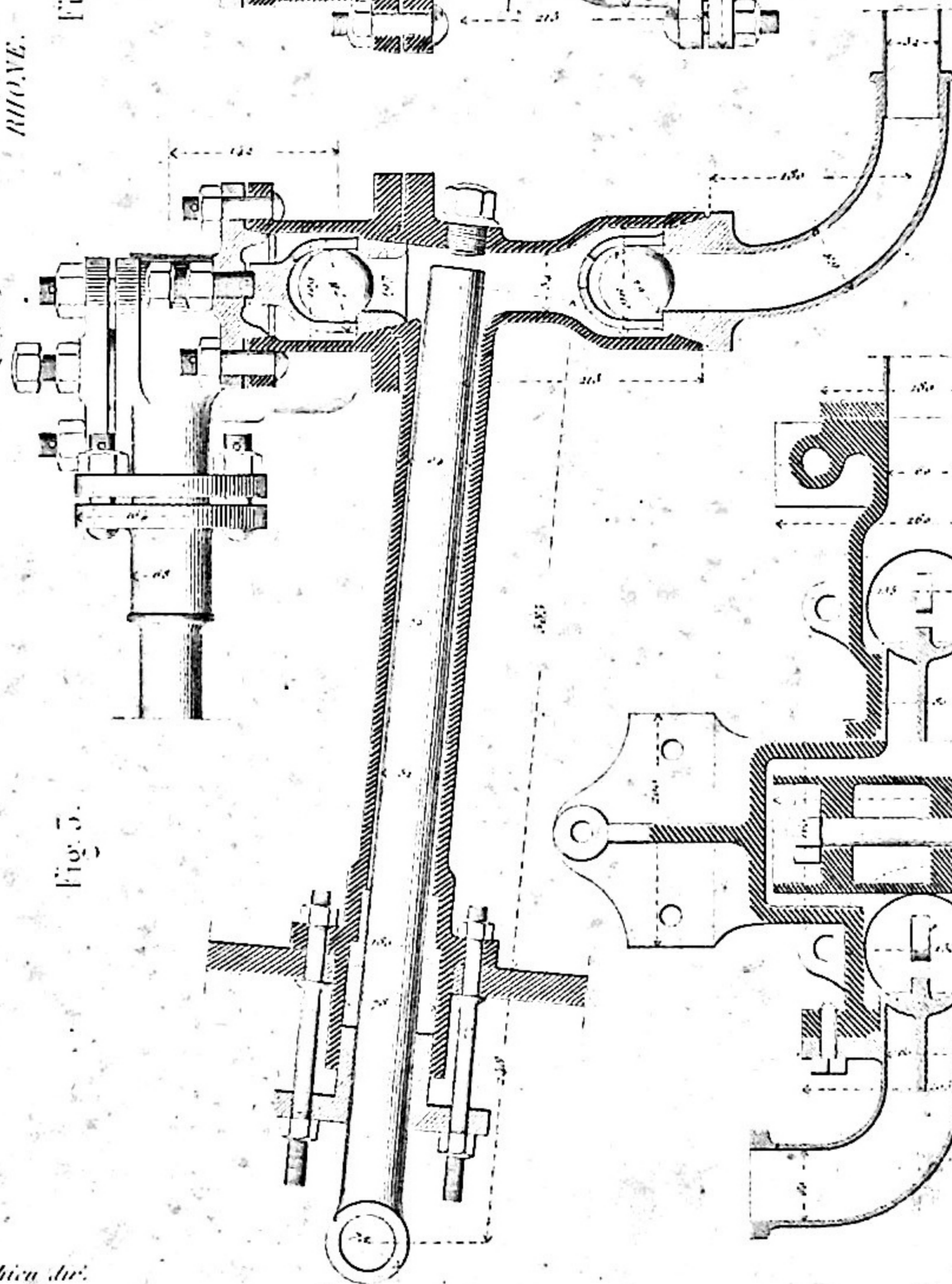
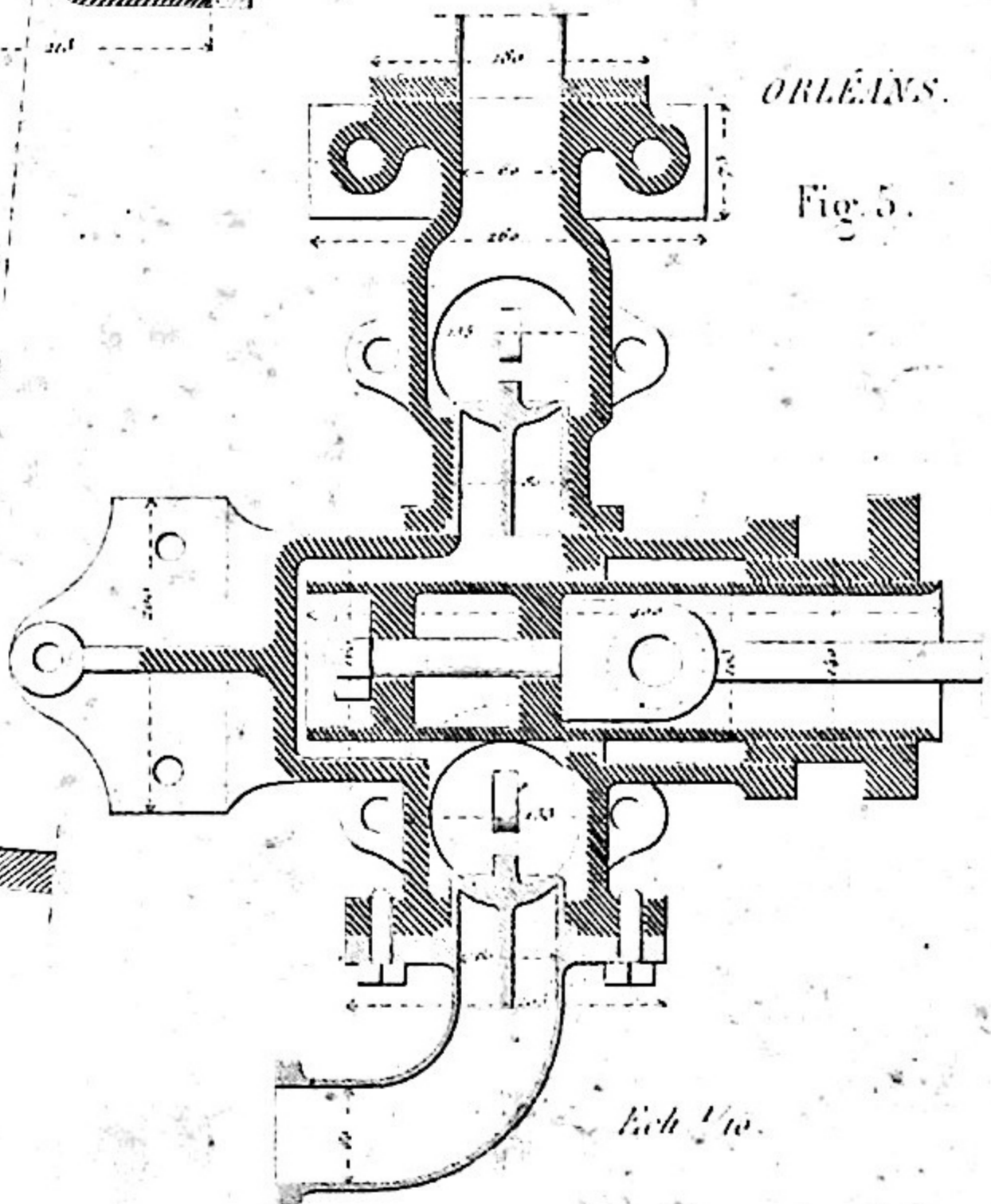

Fig. 3.

ORLÉANS.

Fig. 5.



Ech. 1/10.

H. Mathieu del.

Lemaire sc.

NORD. ENGERTH.

Fig 1.

Ech. 1/10

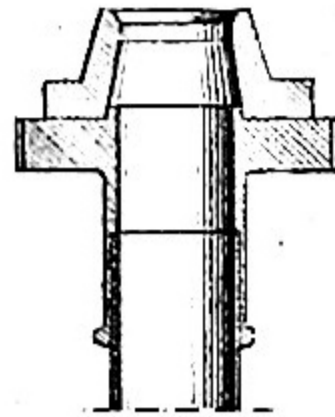
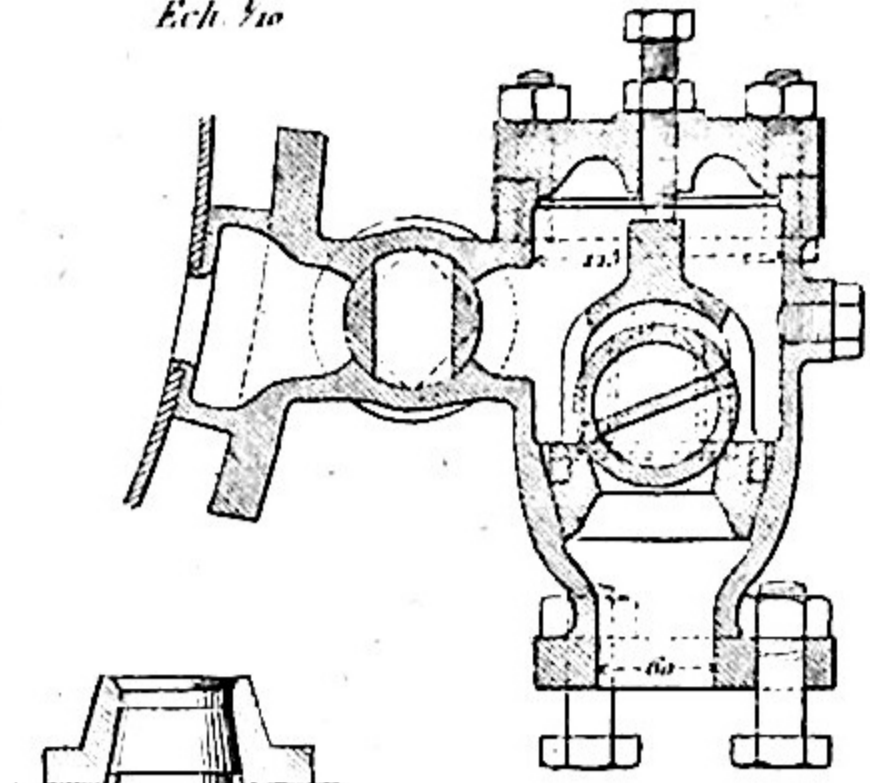
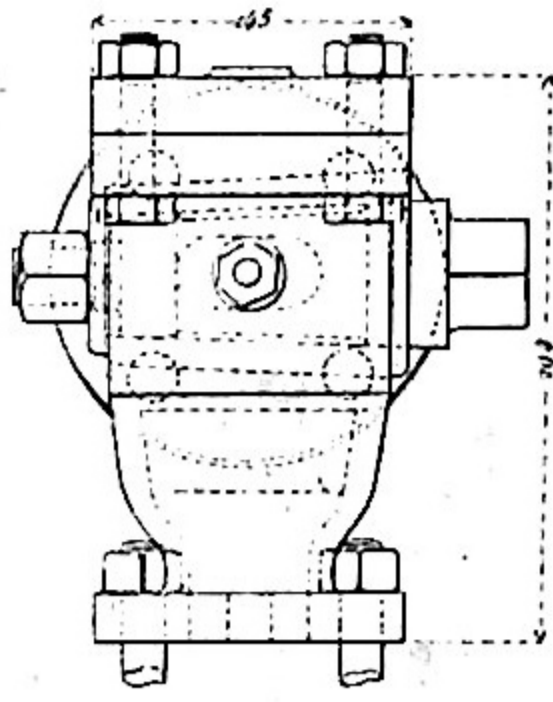

ORLÉANS. Fig 6.

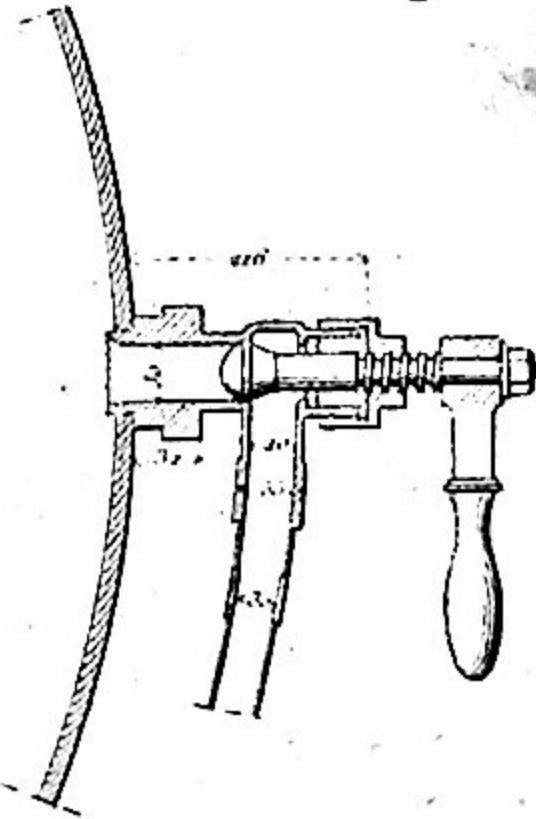
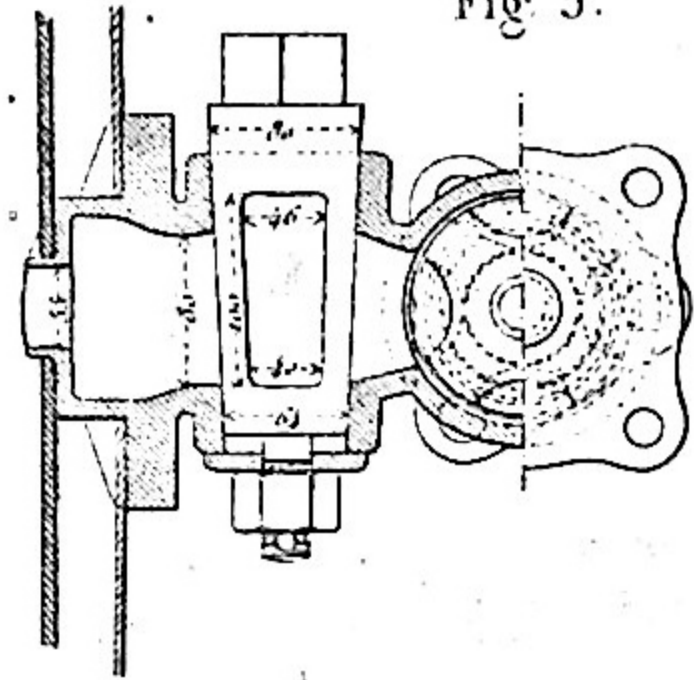
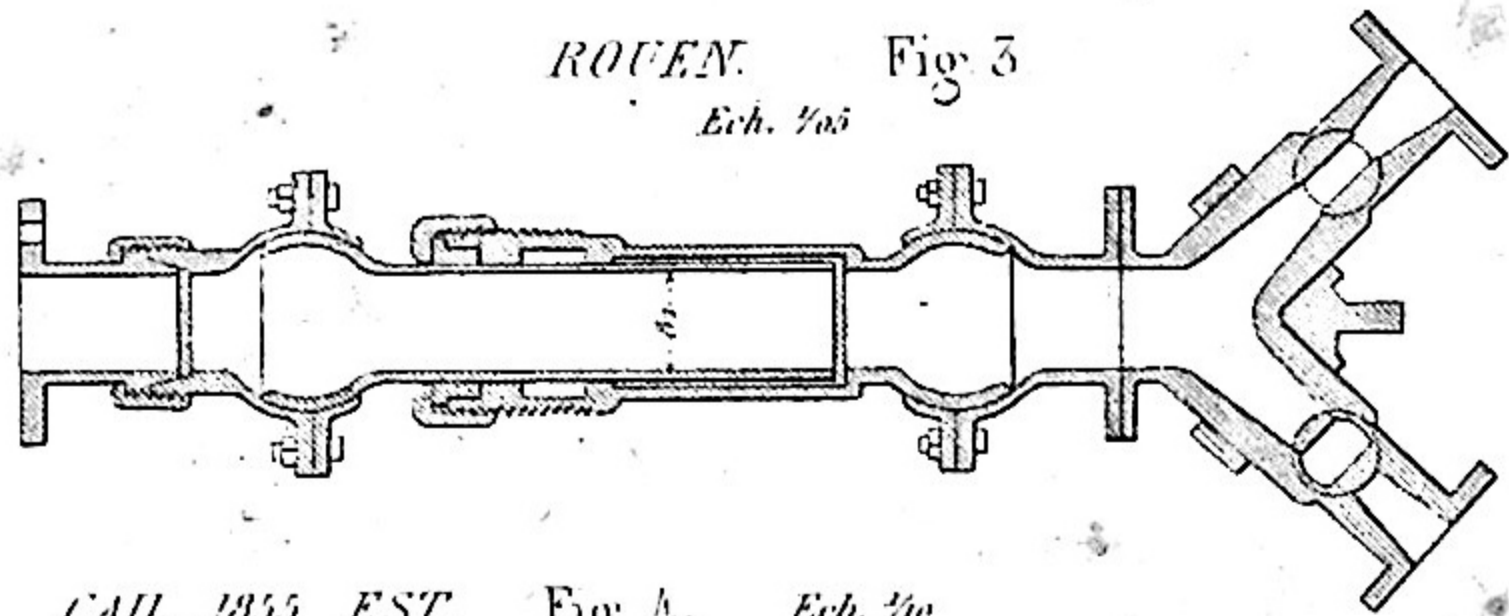

Fig 5.



ROUEN. Fig 3

Ech. 1/10



CAIL. 1855. EST. Fig 4. Ech. 1/10

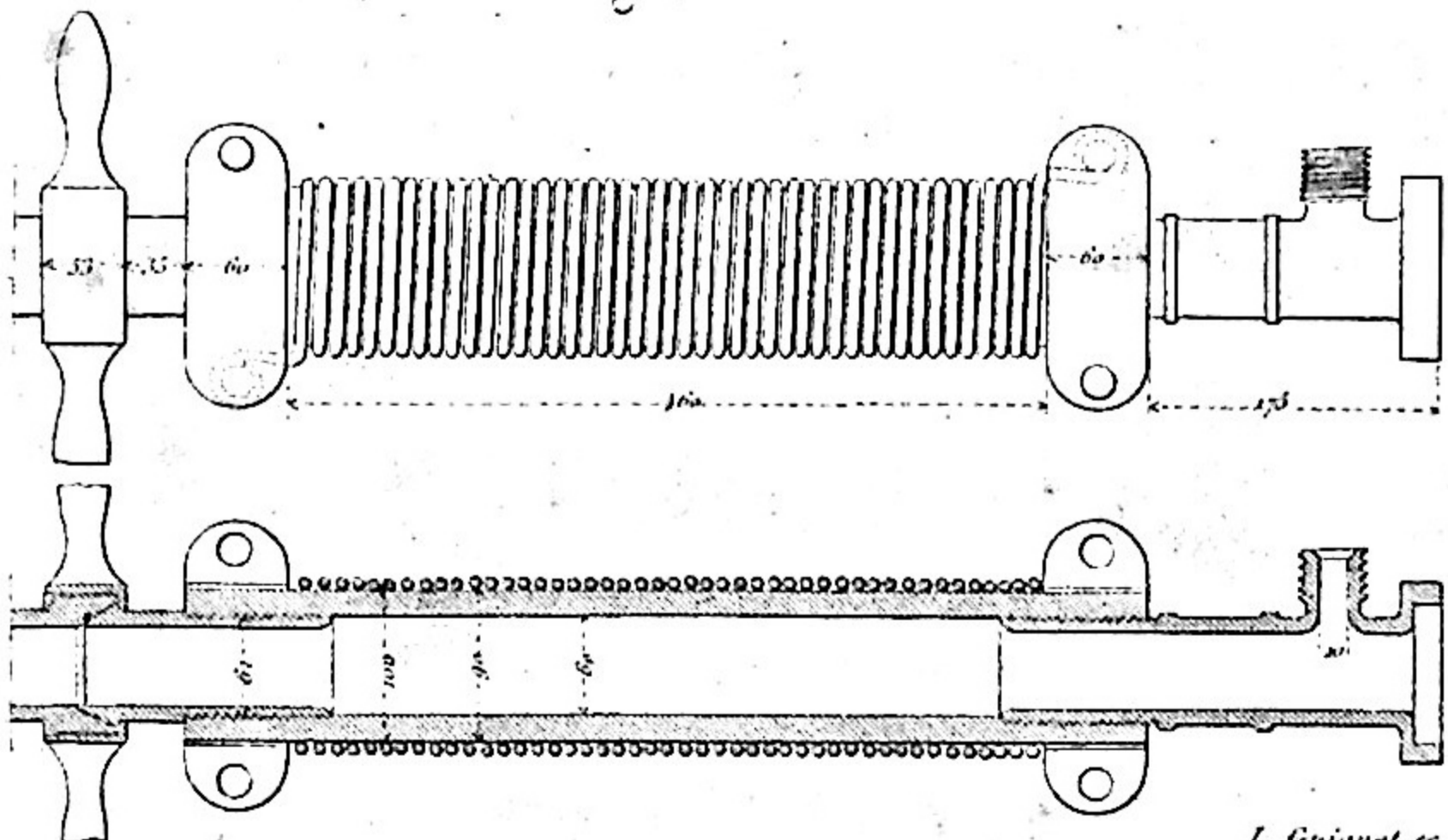
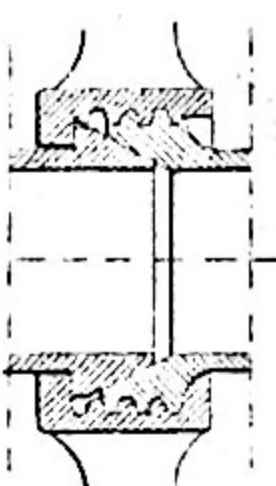

Fig 4. bis



Echelle 1/3

J. Gaudry dir.

L. Guignet sc.

ST GERMAIN.

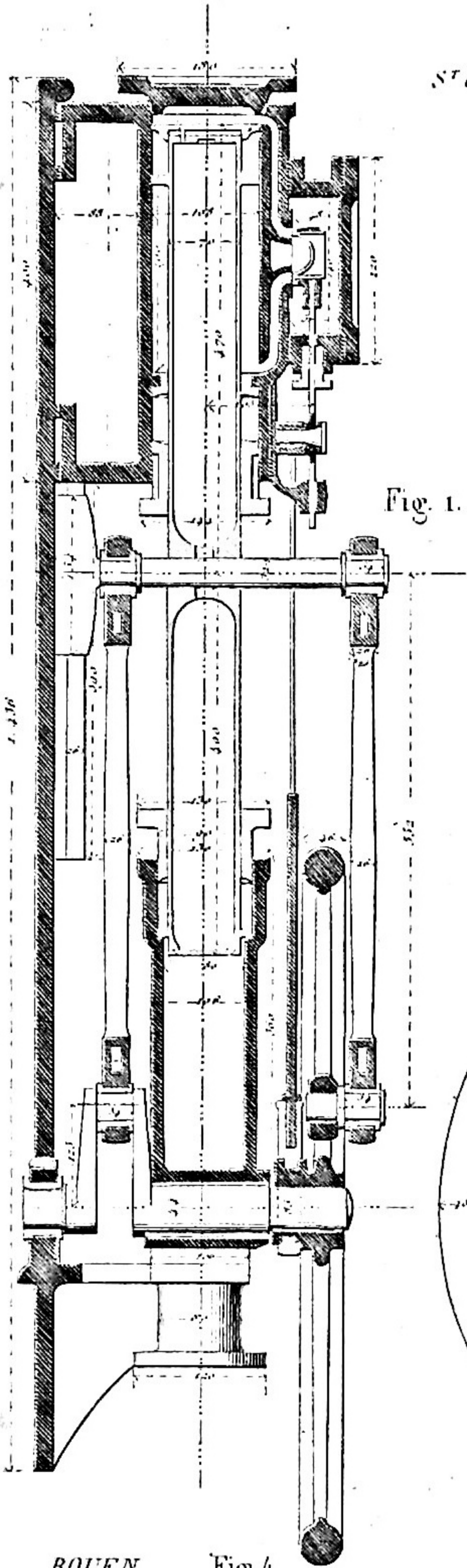

Fig. 1.

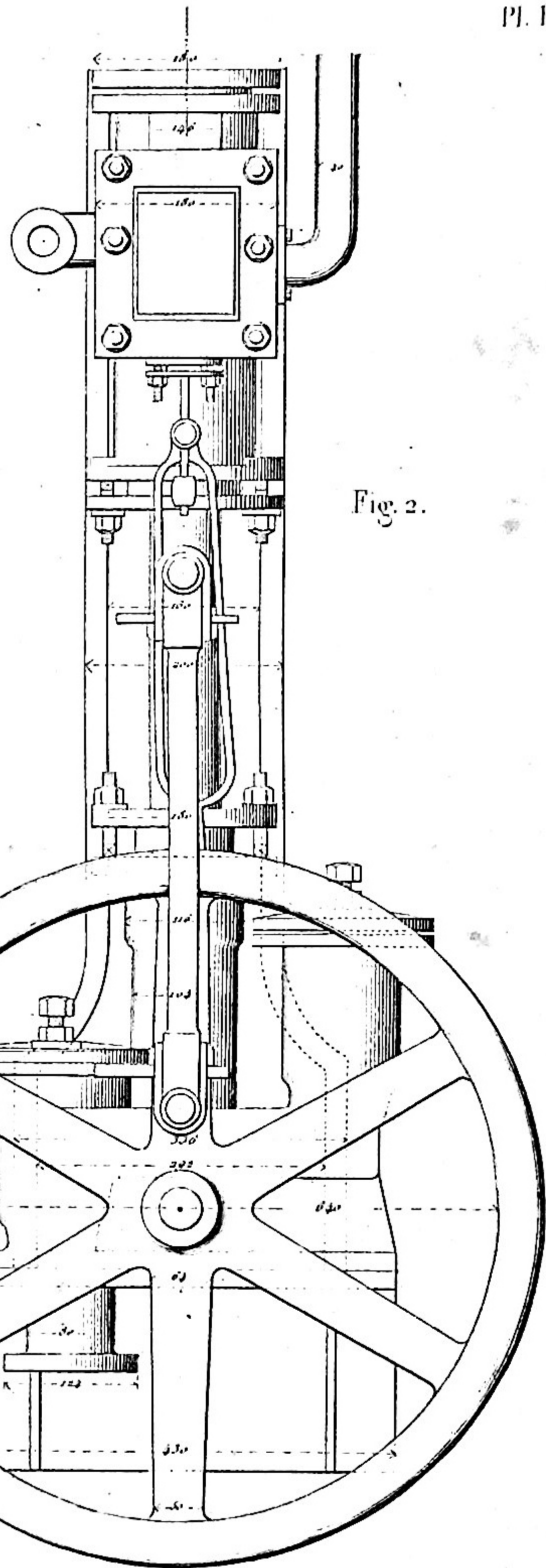
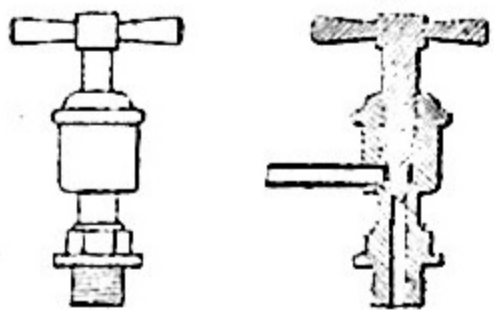

Fig. 2.

ROUEN

Fig. 4.



Ech. 1/10.

Fig. 3.

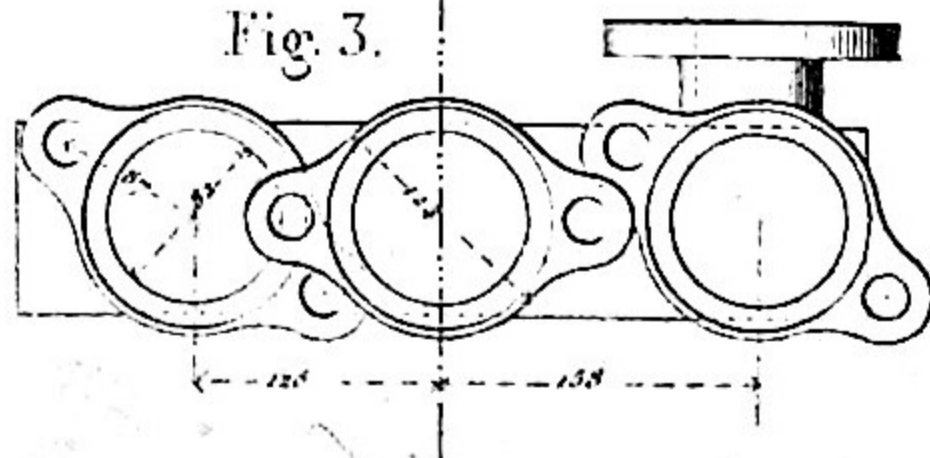

H. Mathieu dir.

Lemaire sc.

Fig.1.

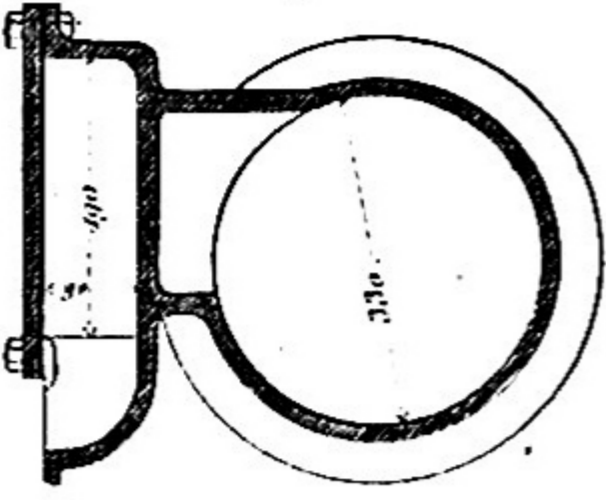

SHARP.

Fig.2.

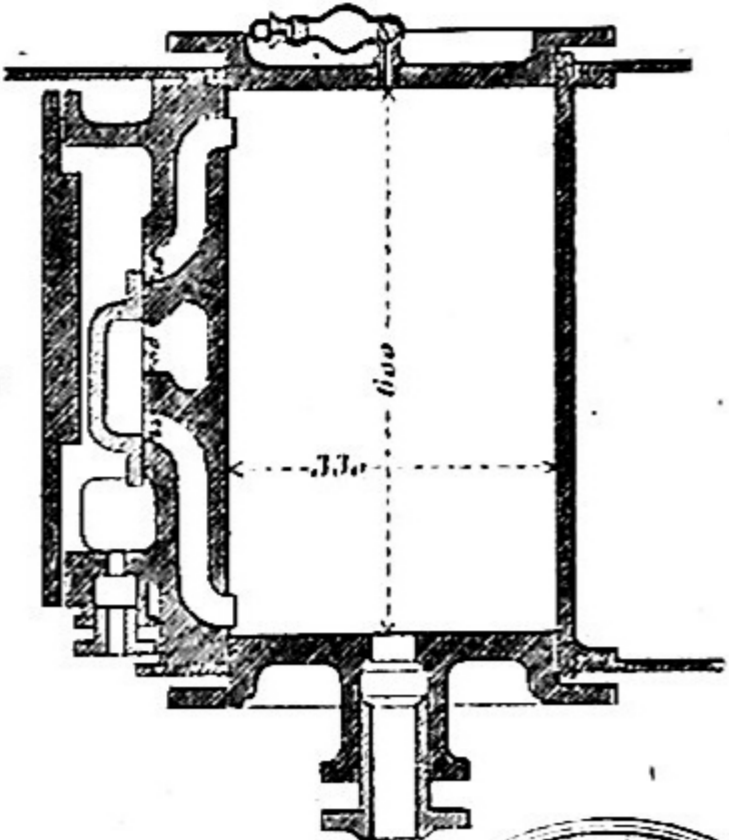
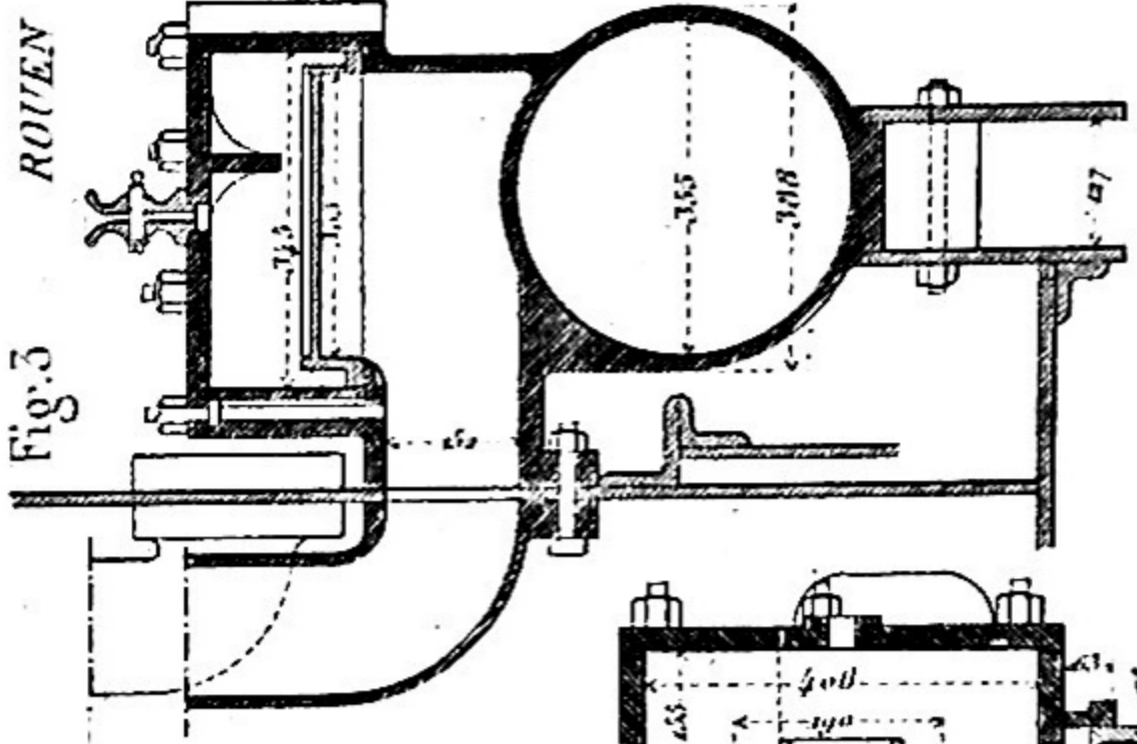

Fig.3.



ROUEN.

Fig.4.

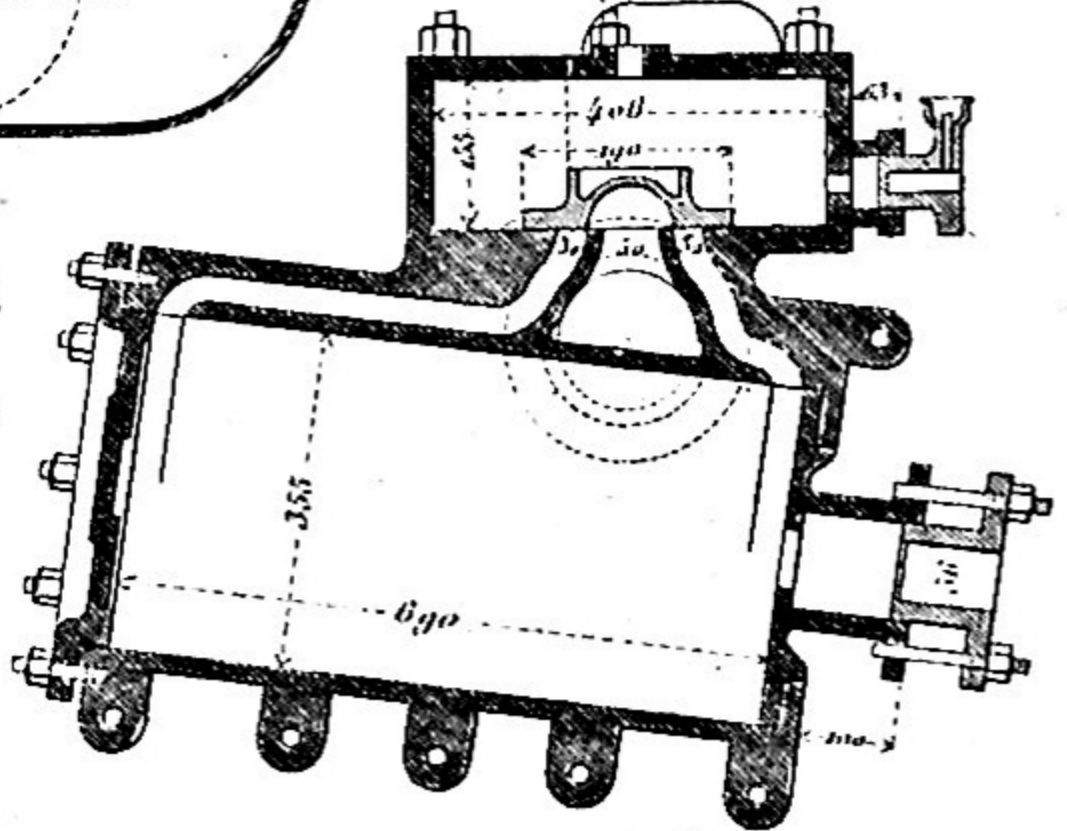

Fig.5.

VORD.

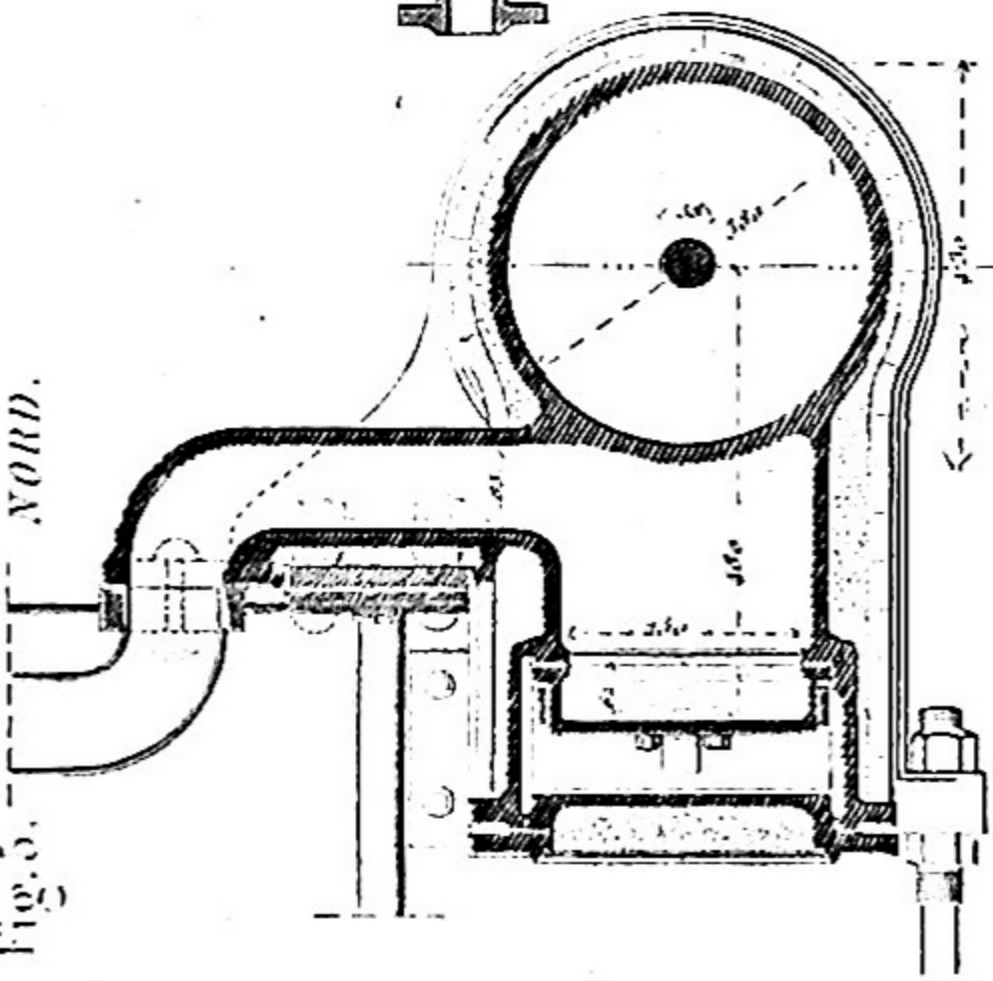

Fig.6.

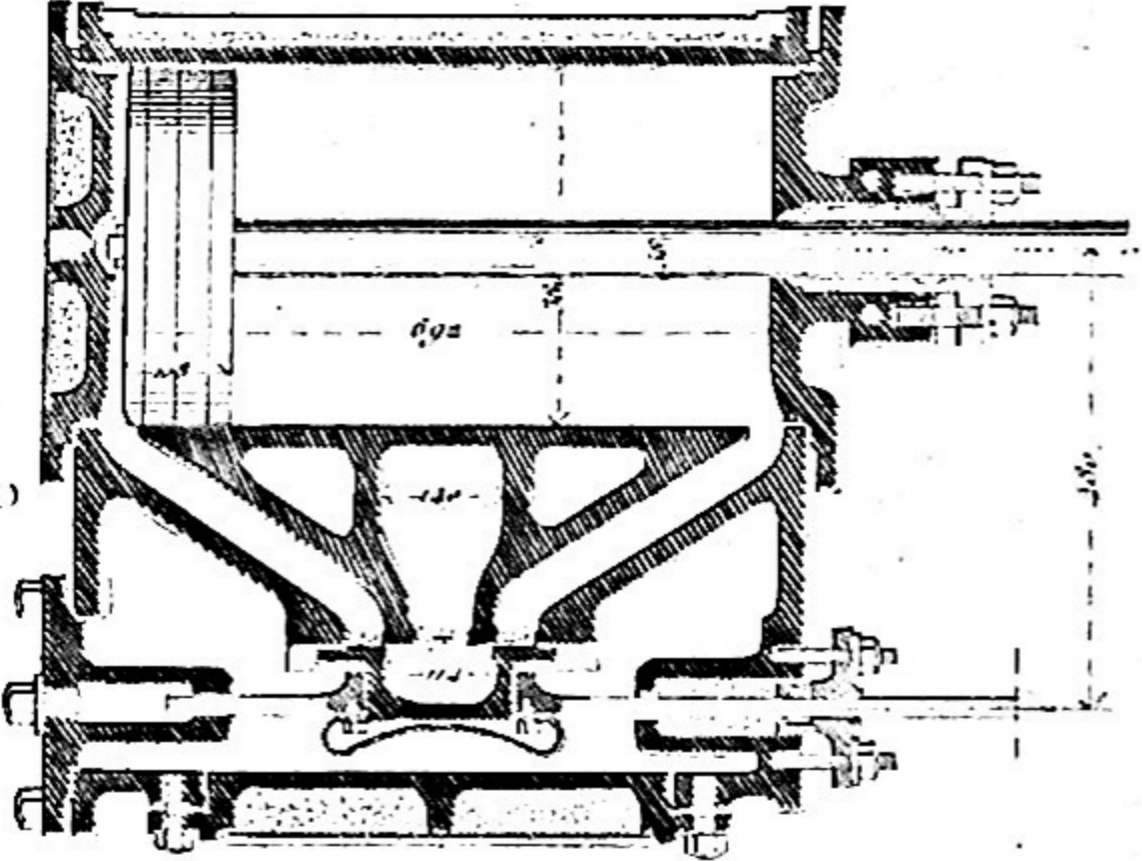
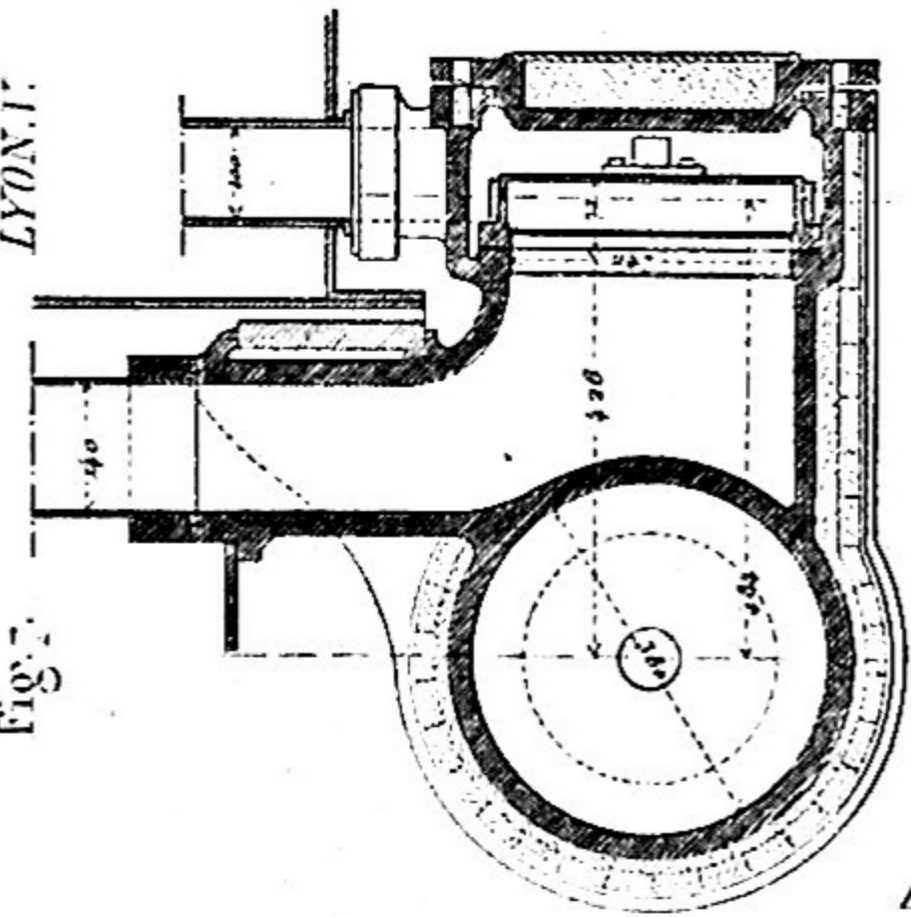

Fig.7.

LYON.I.



Ech. 1/20

Fig.8.

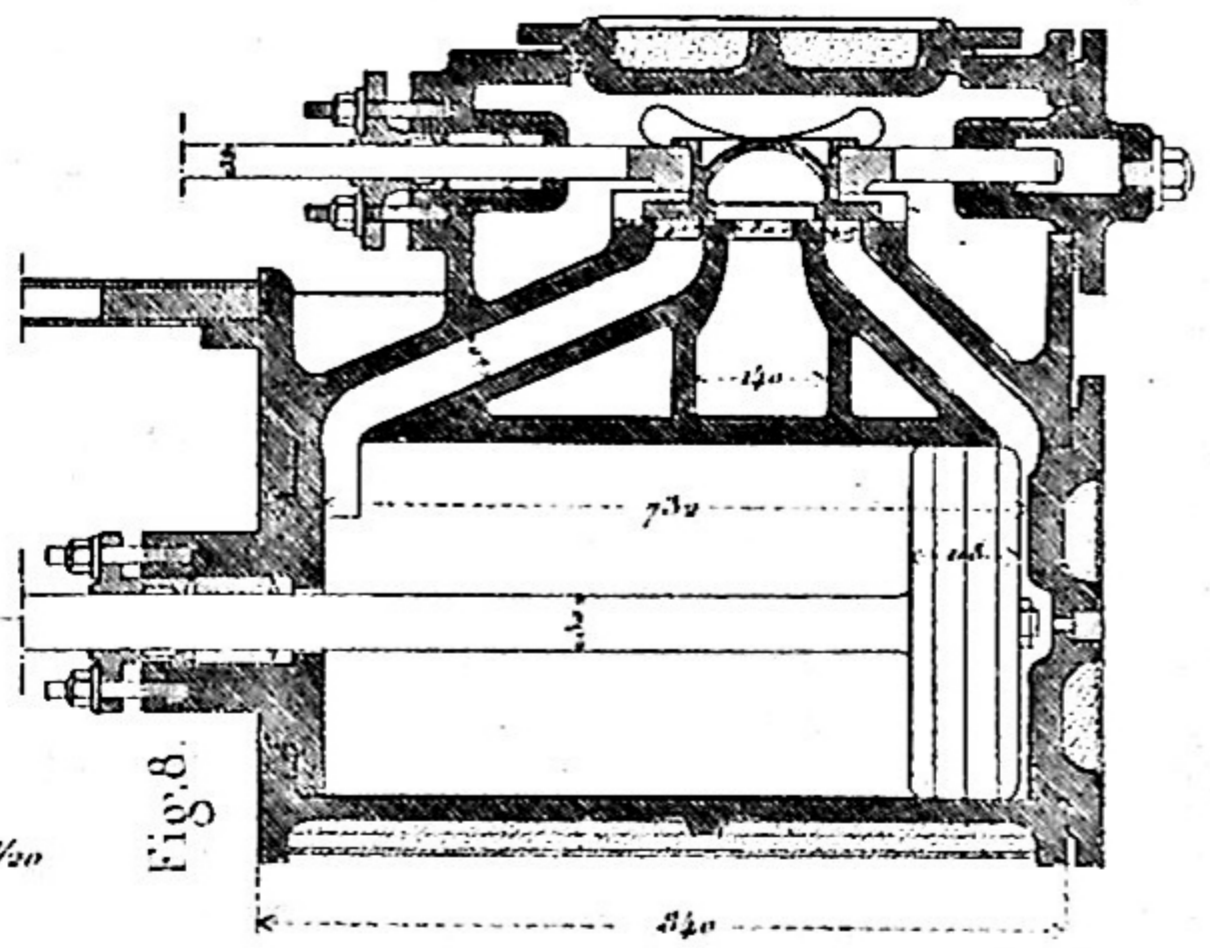

Fig. 1.

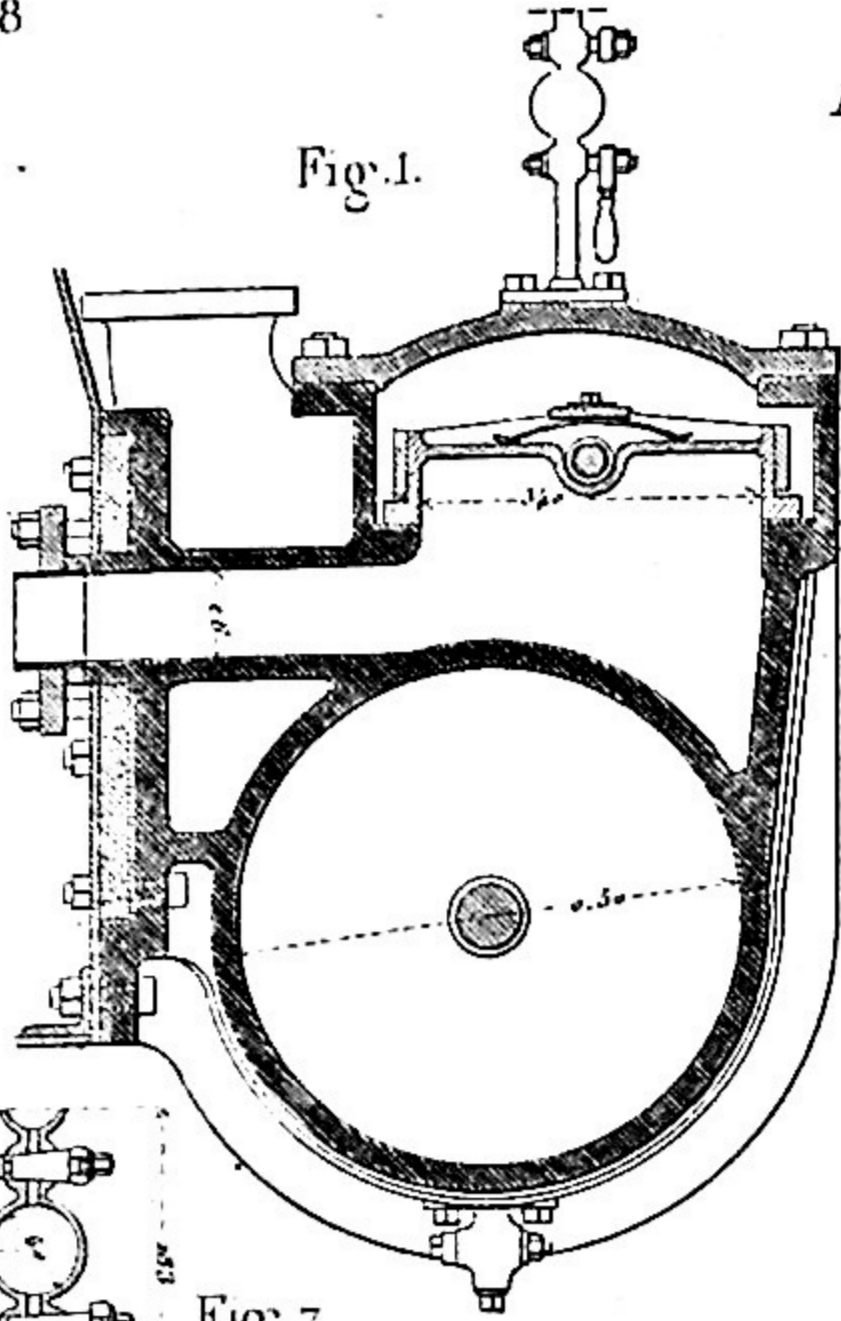

Fig. 2

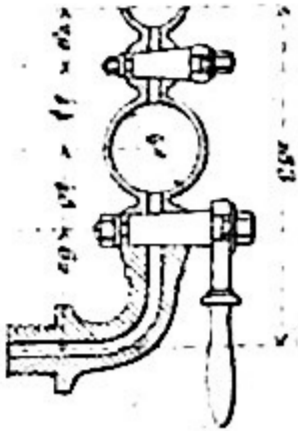
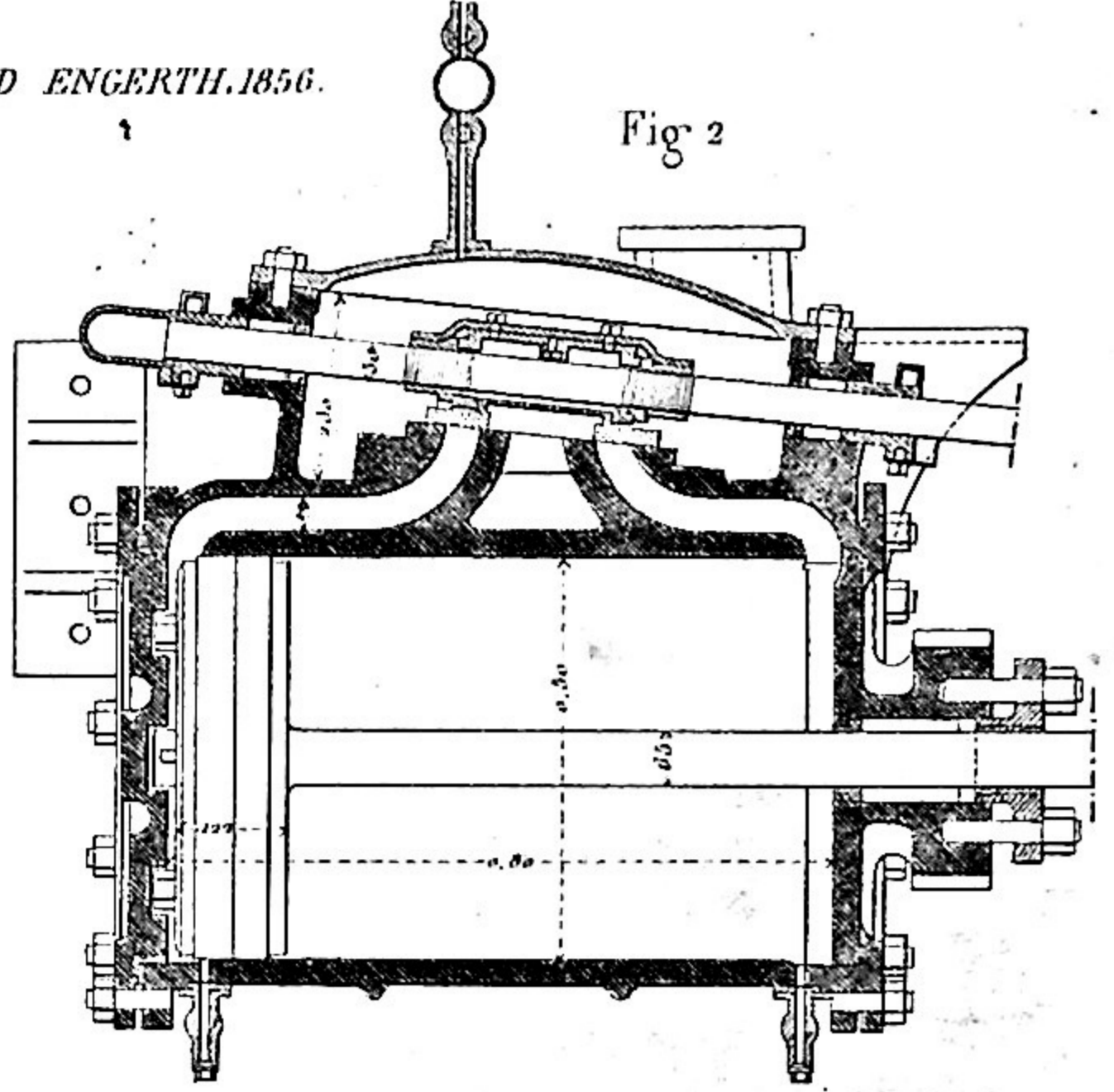
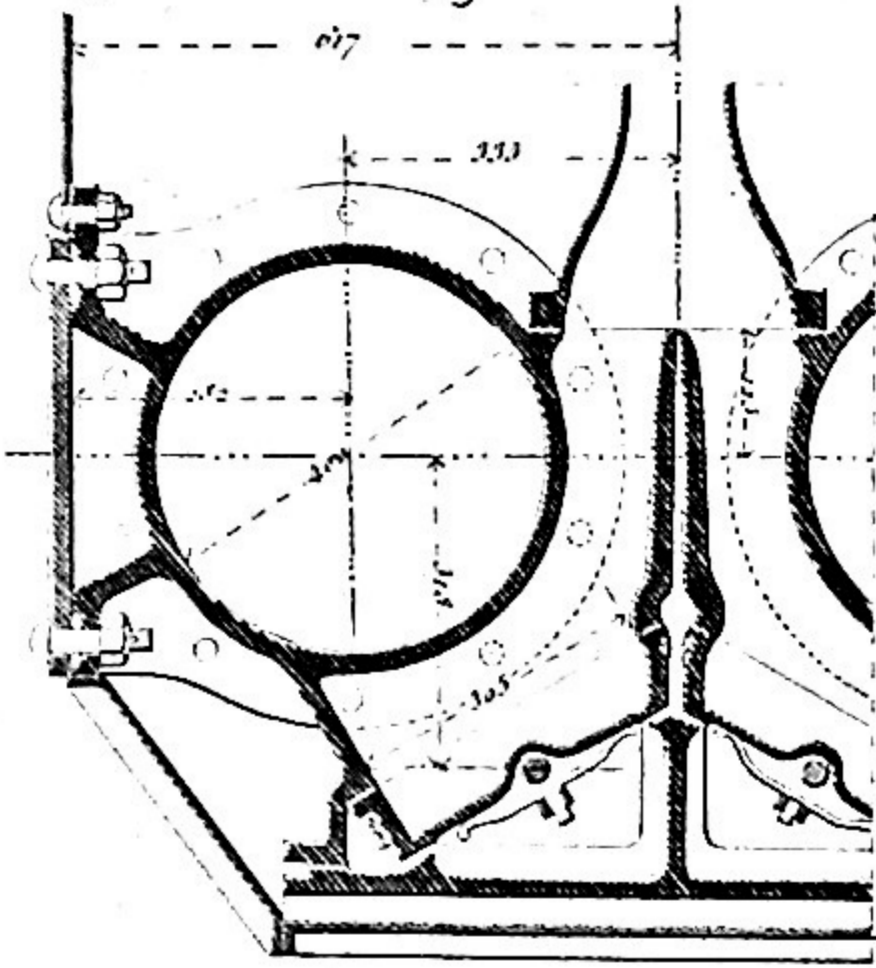

Fig. 7

Fig. 5.



RHÔNE.

Fig. 4.

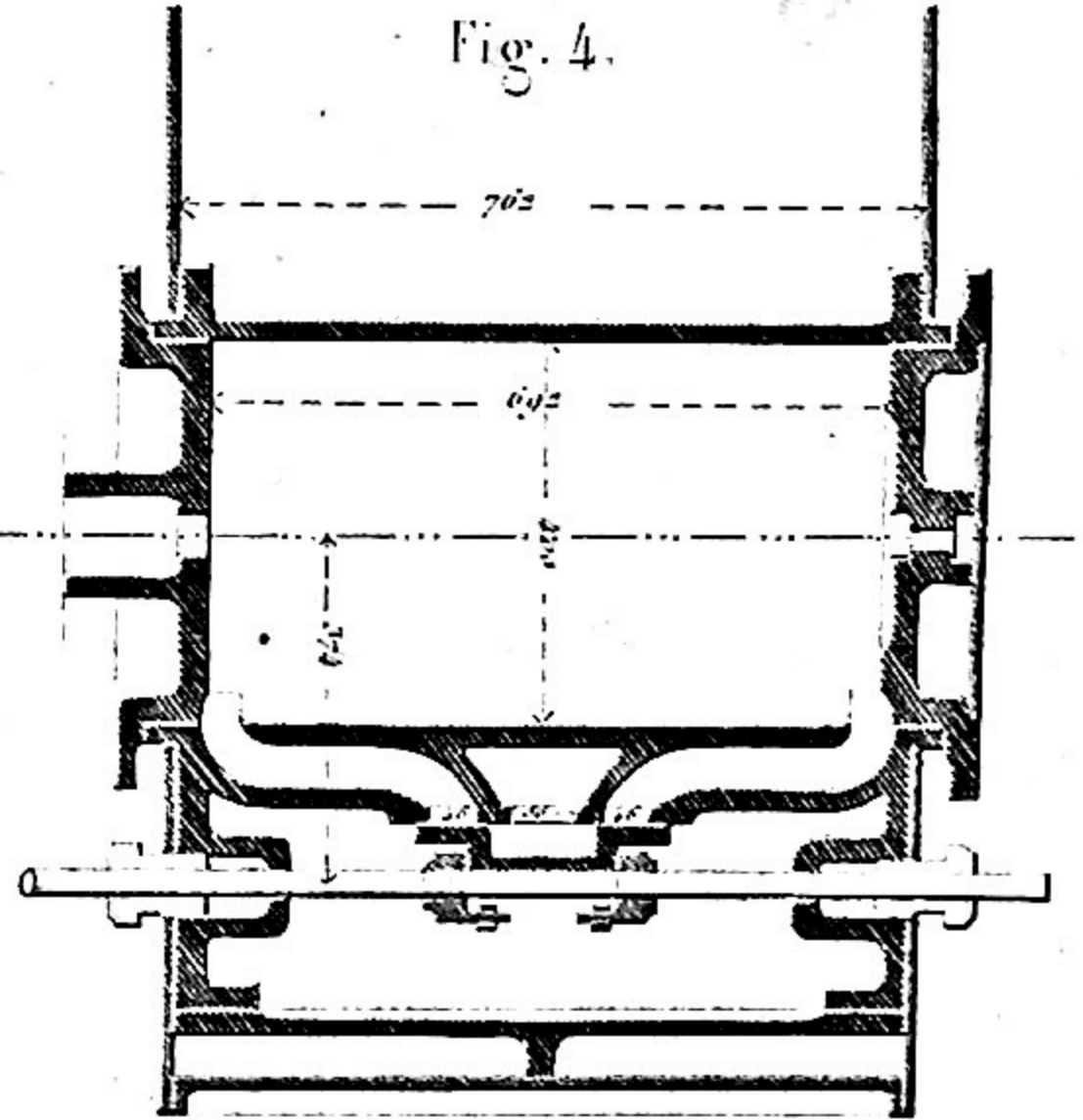

Fig. 5

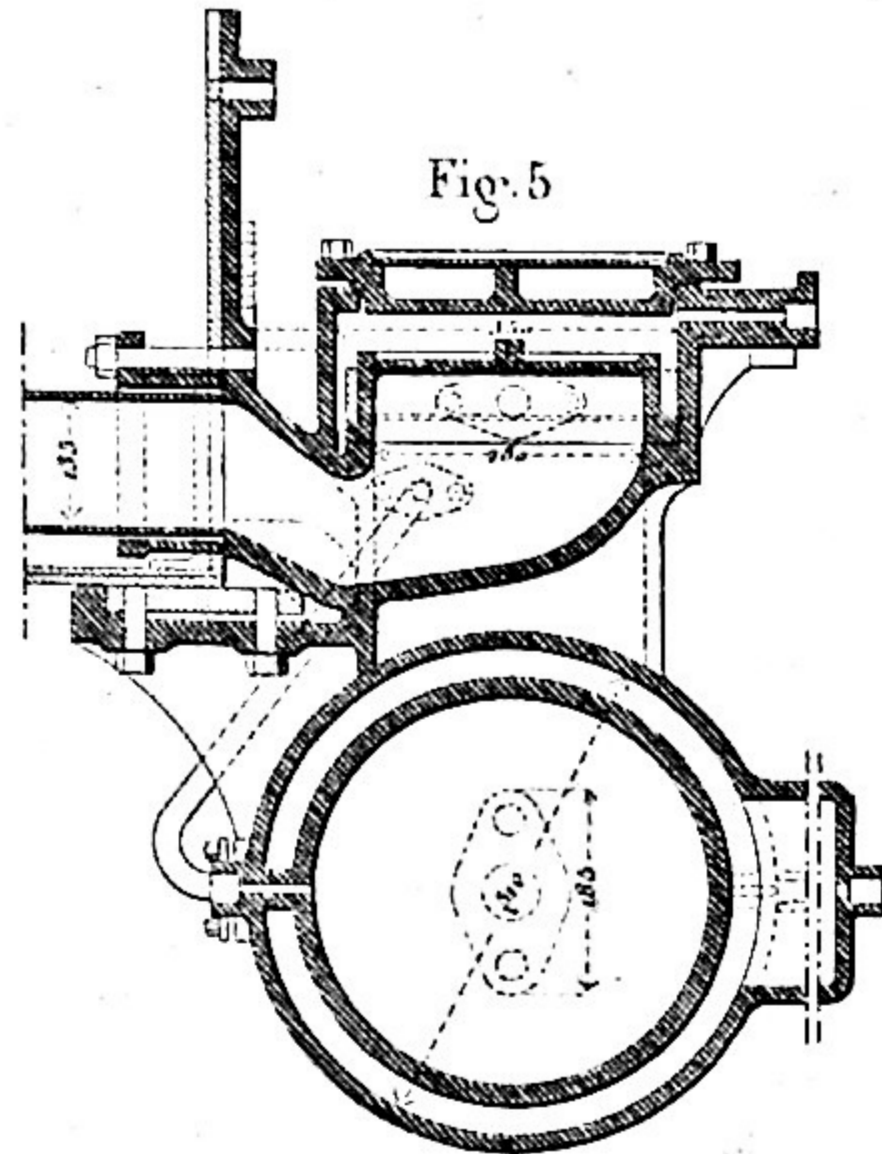
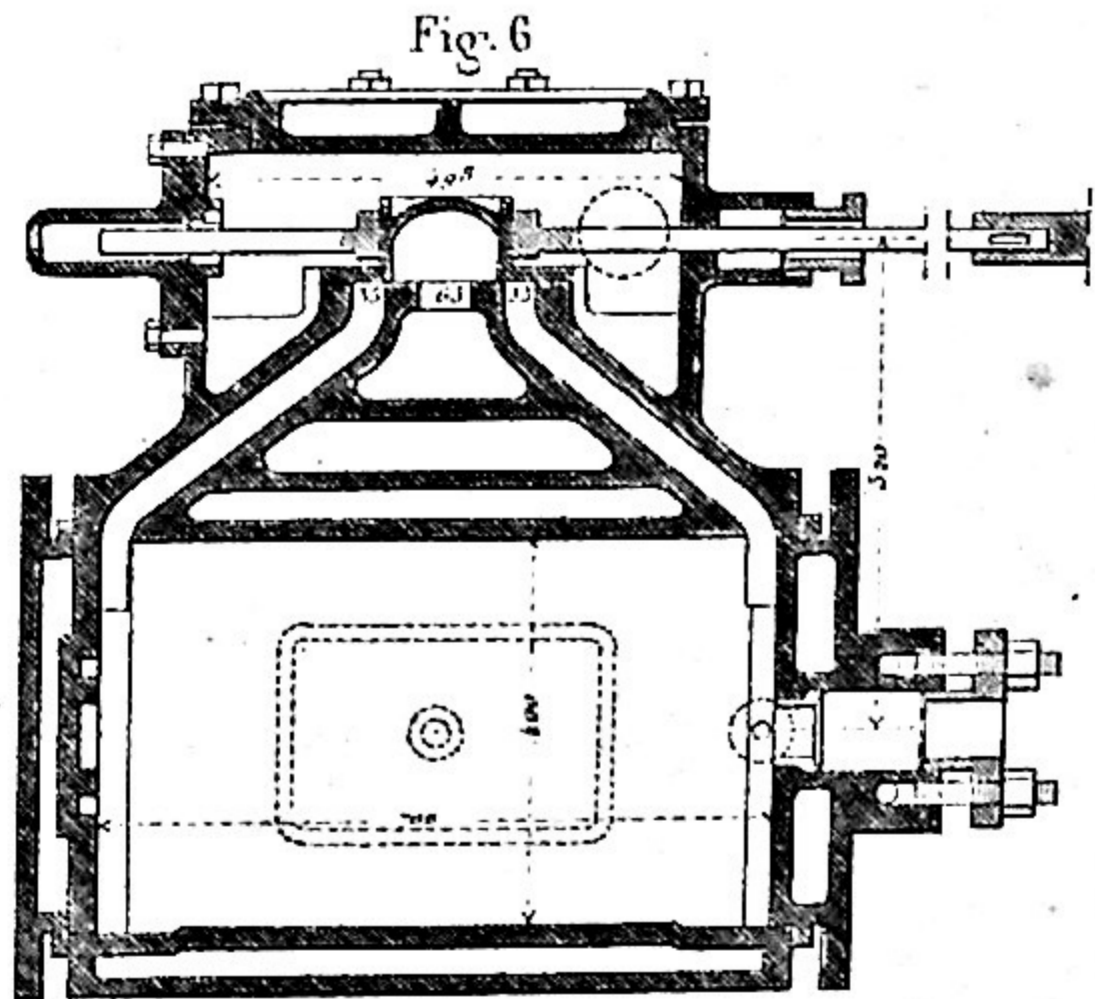

Fig. 6



ORLÉANS 1858

J. Gaudry, dir.

J. Guignot, sc.

EST 1857. Fig 3.

Ech. 1/10

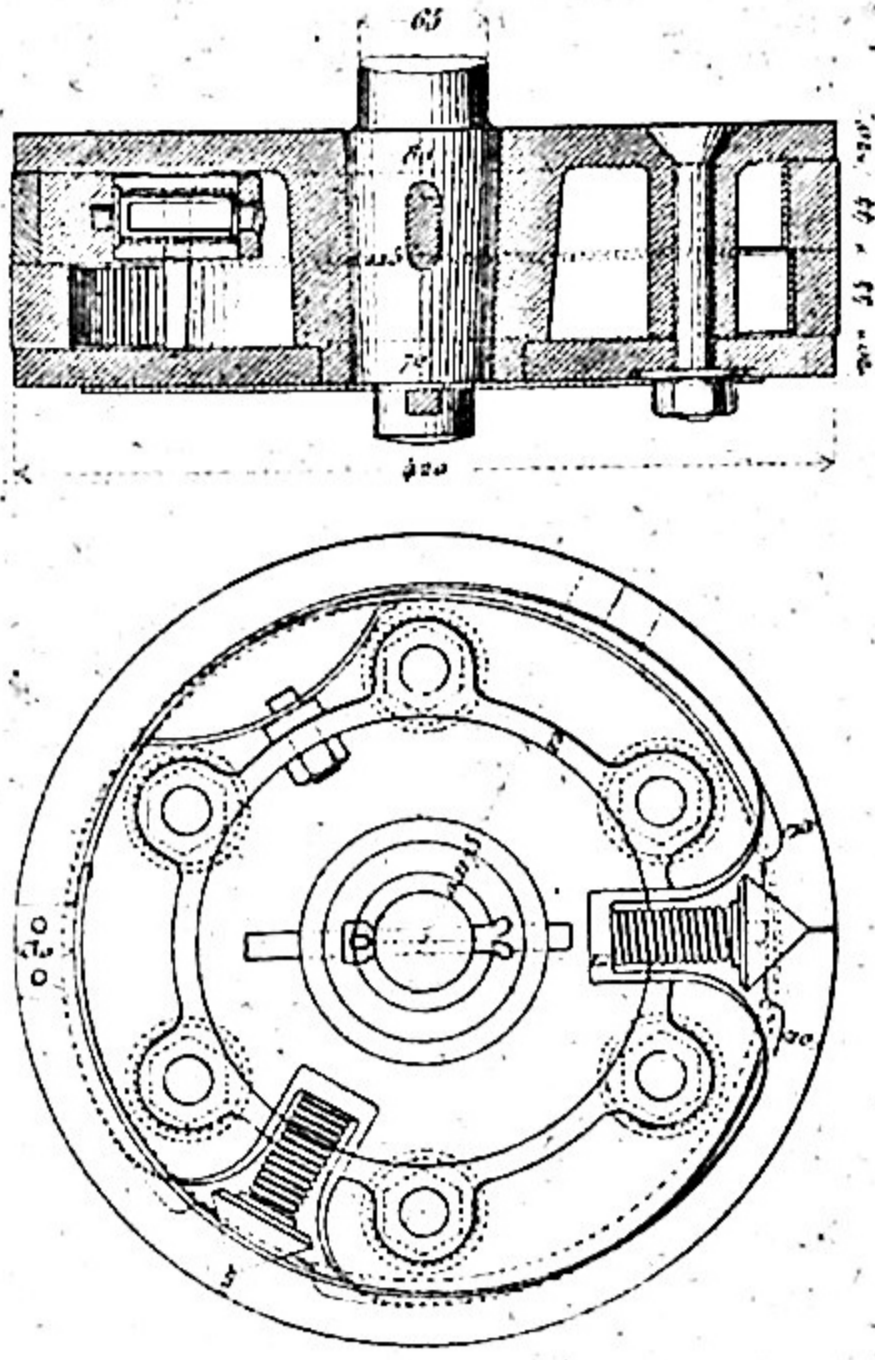
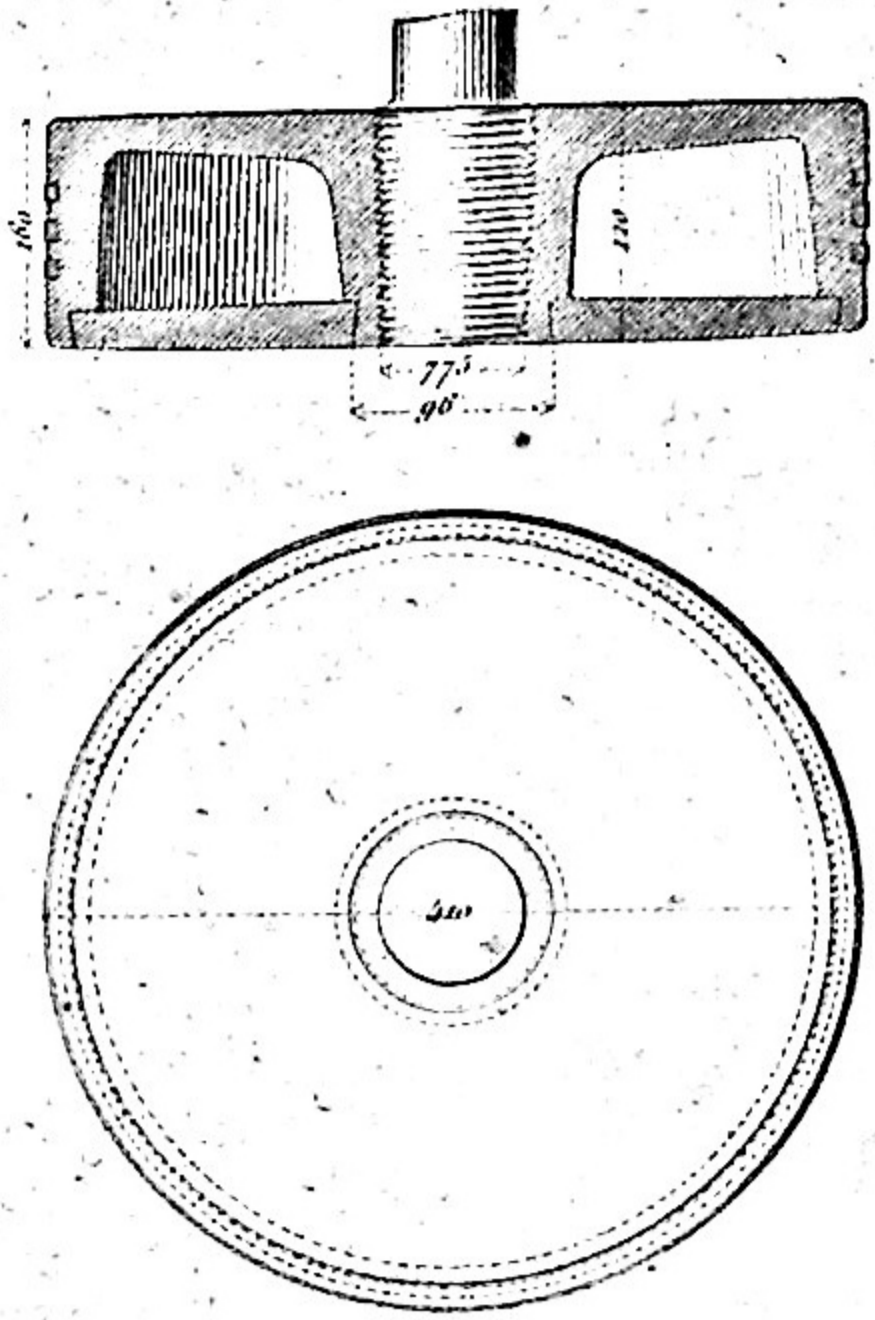

Fig 4

RAMSBOTTOM_MIDI 1858

Ech. 1/10



CAIL 1858

Ech. 1/25

Fig 1

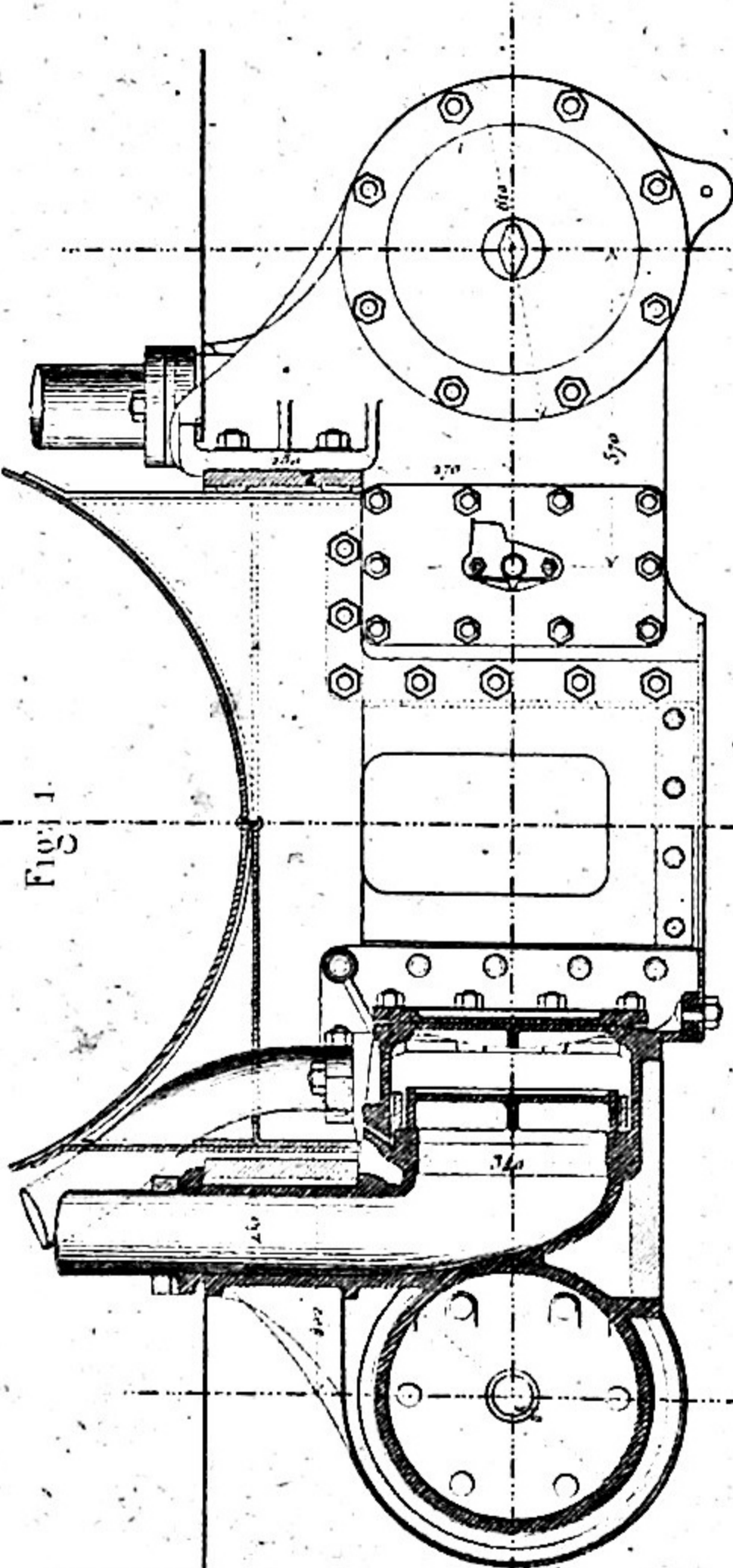

J. Gaudry dir.

Fig 2

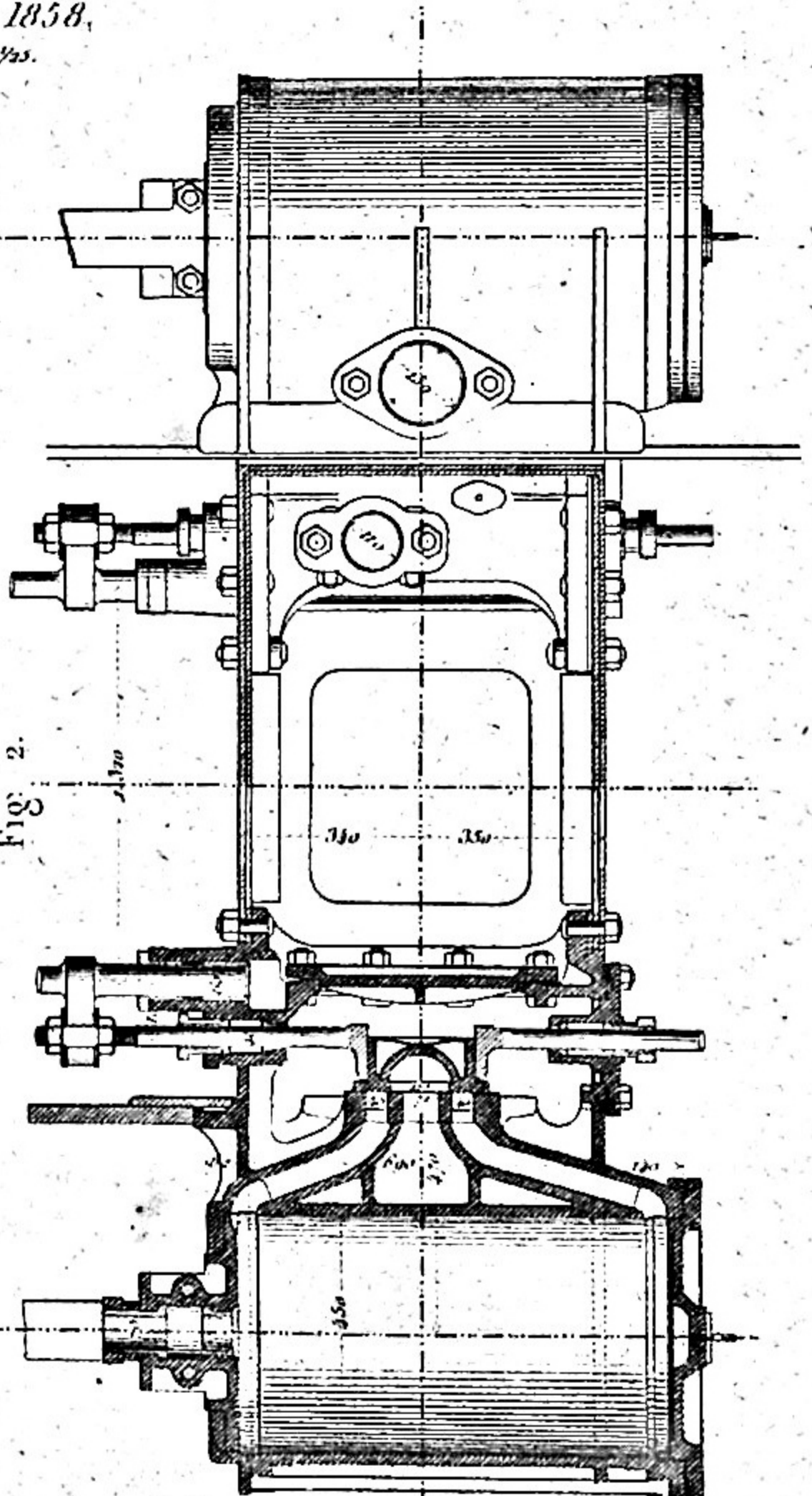

L. Guignot sc.

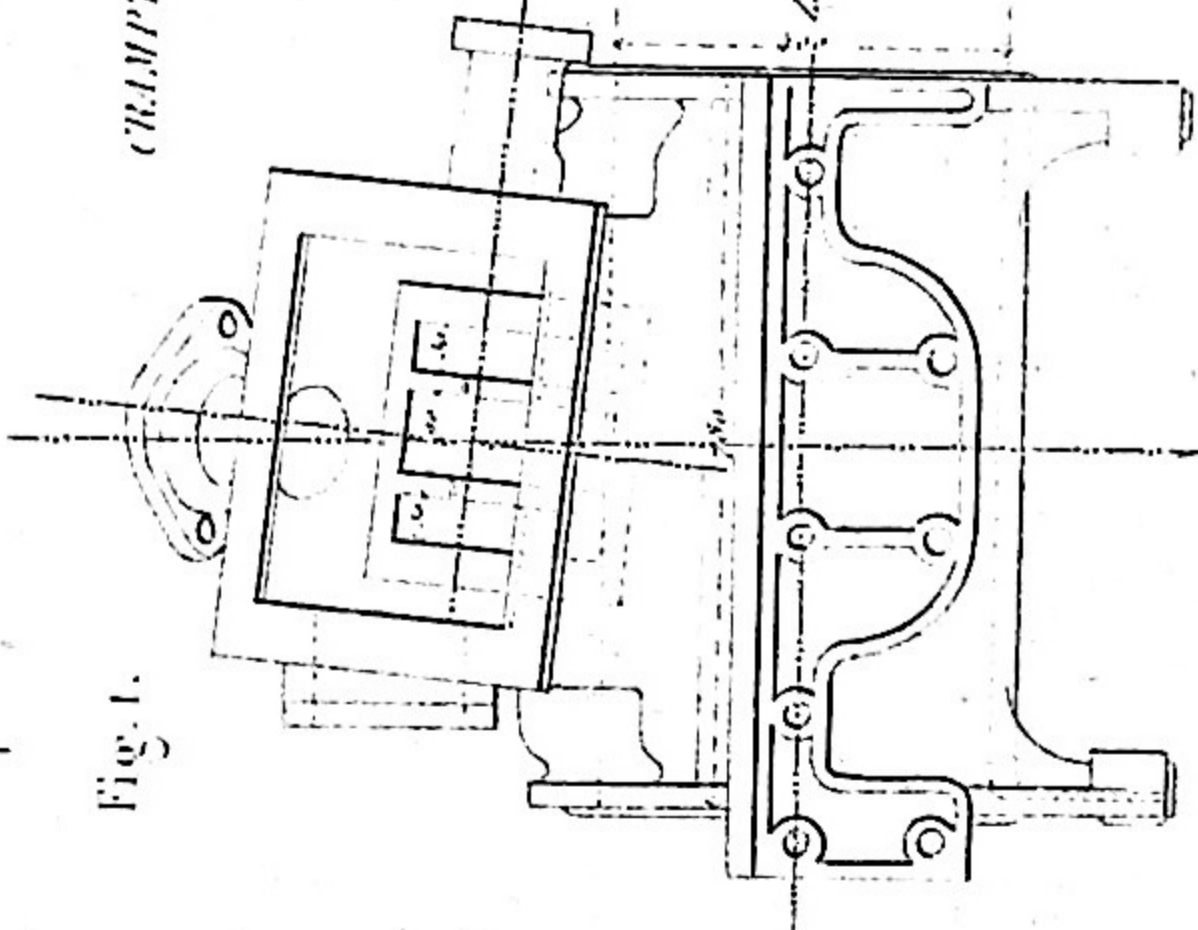
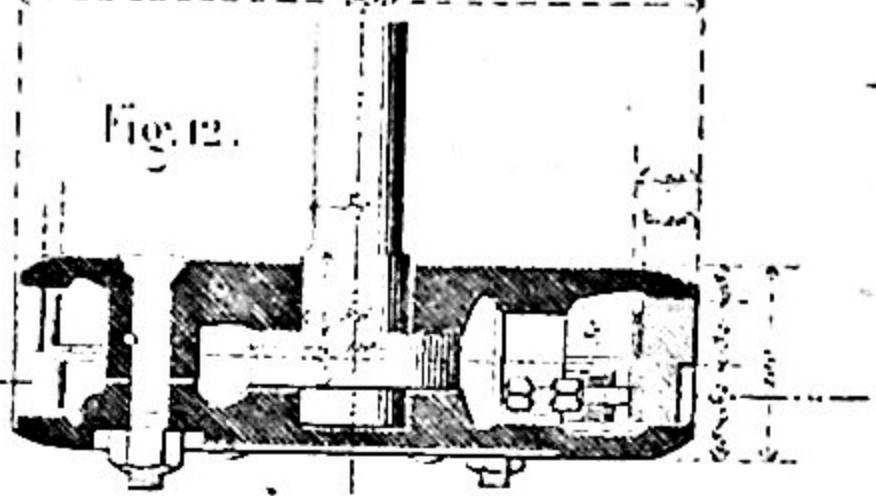
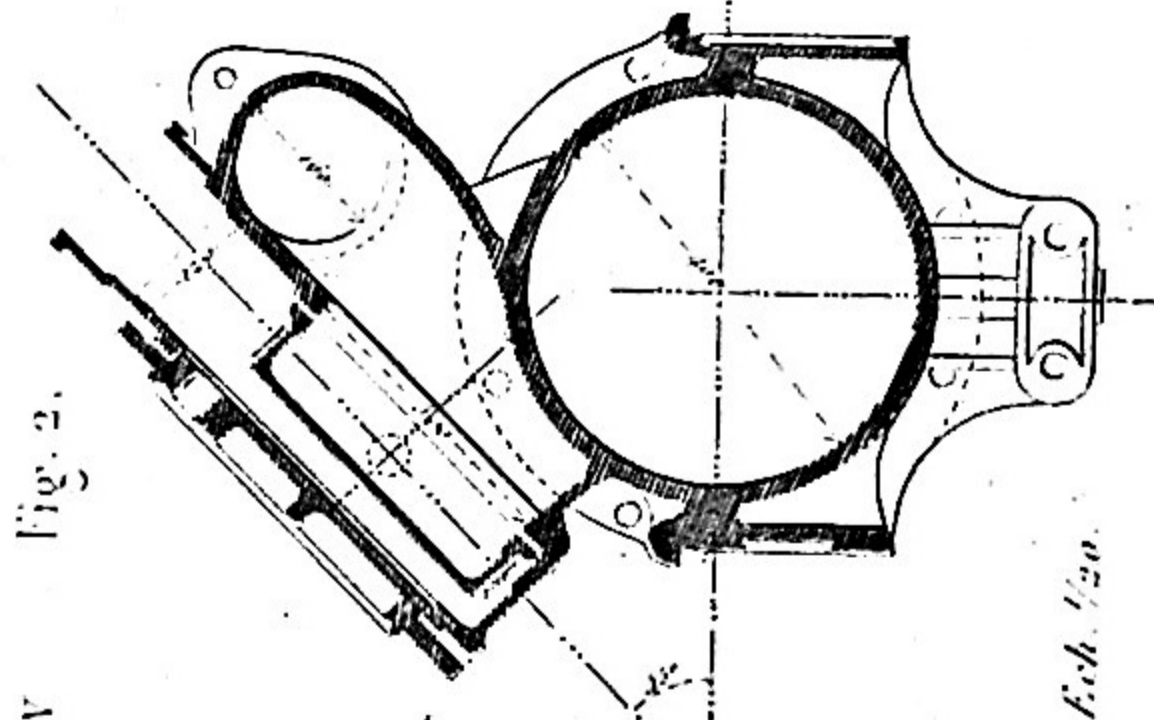
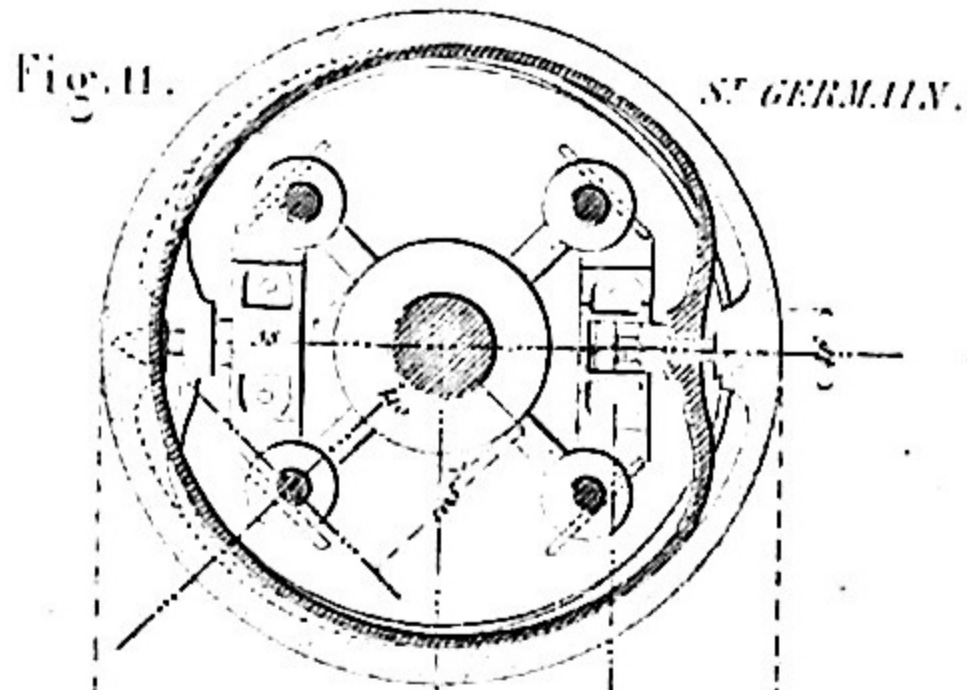
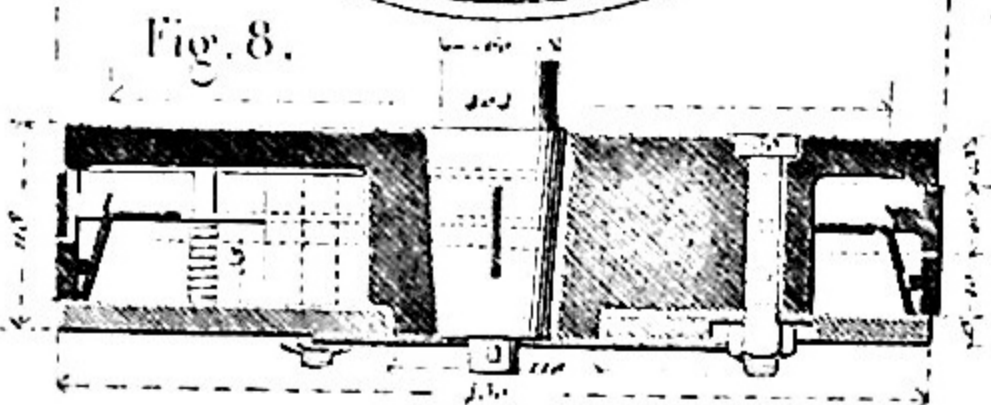
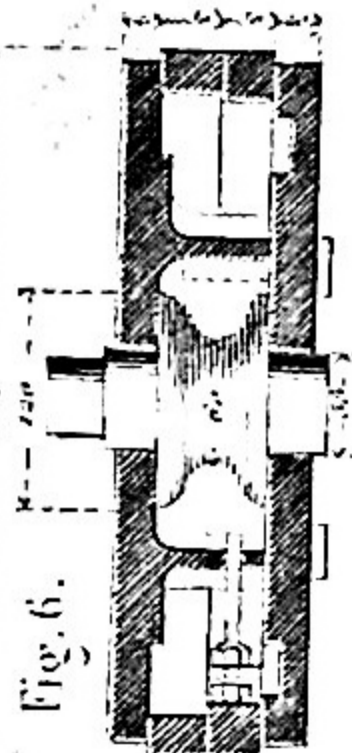
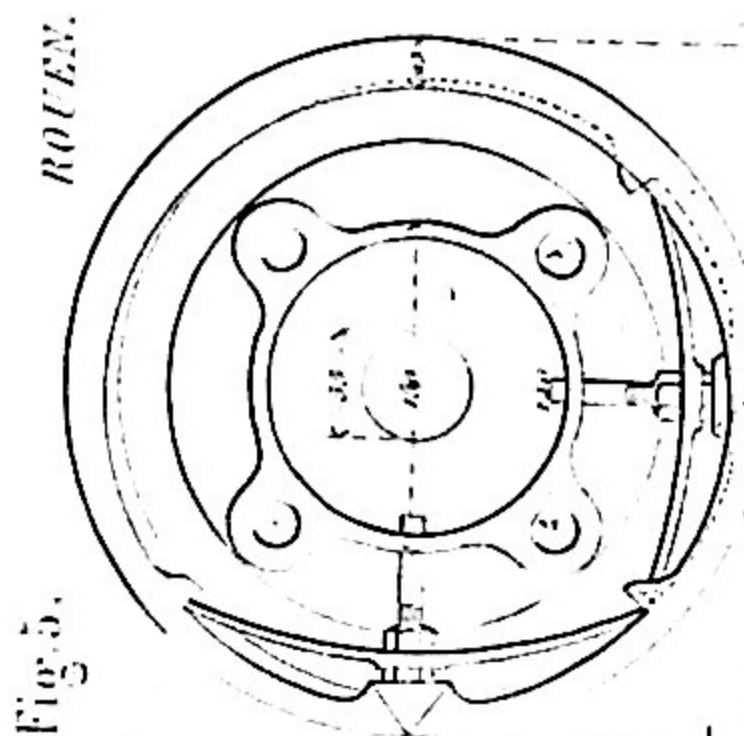
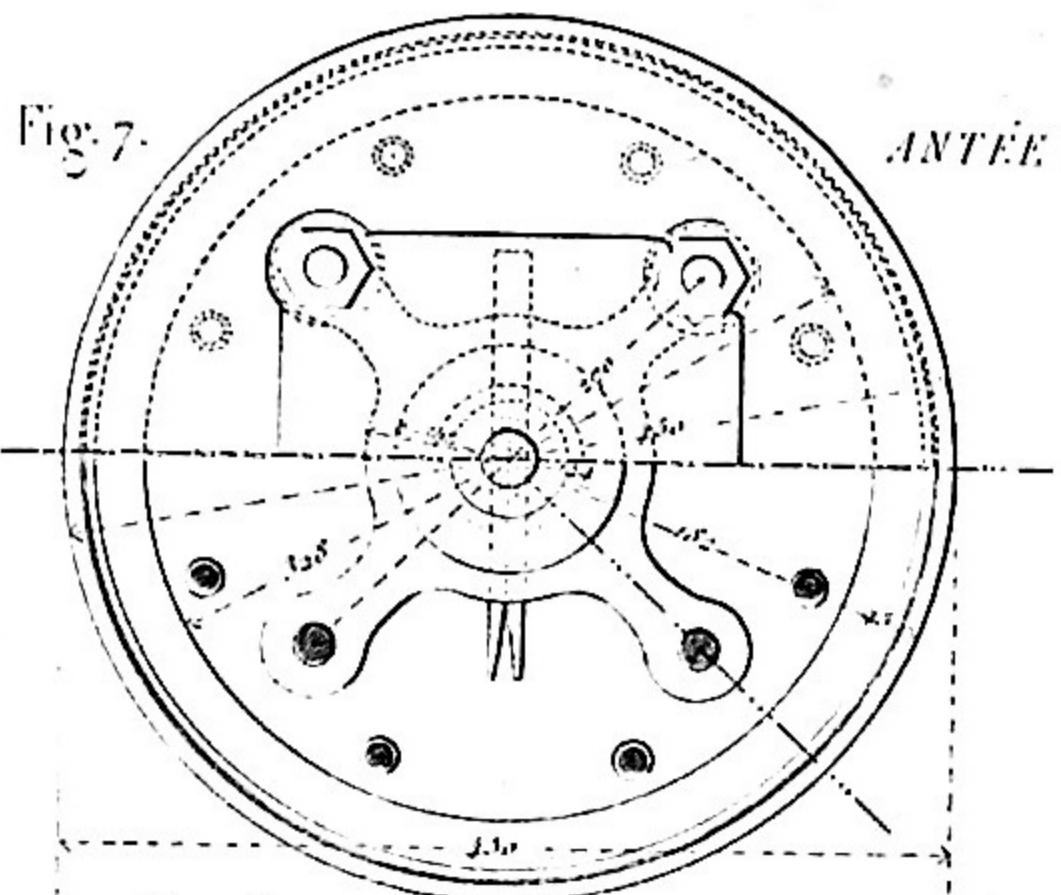
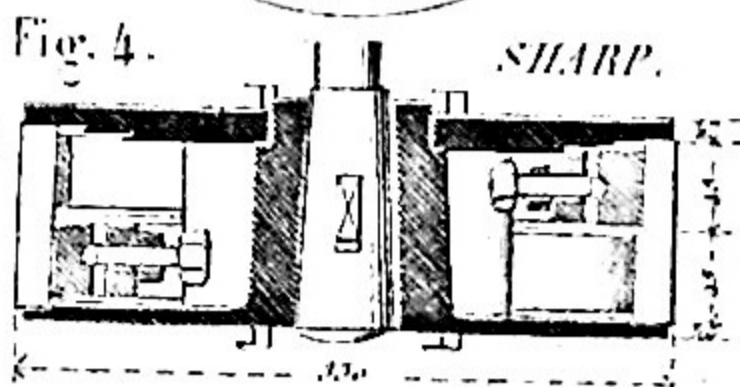
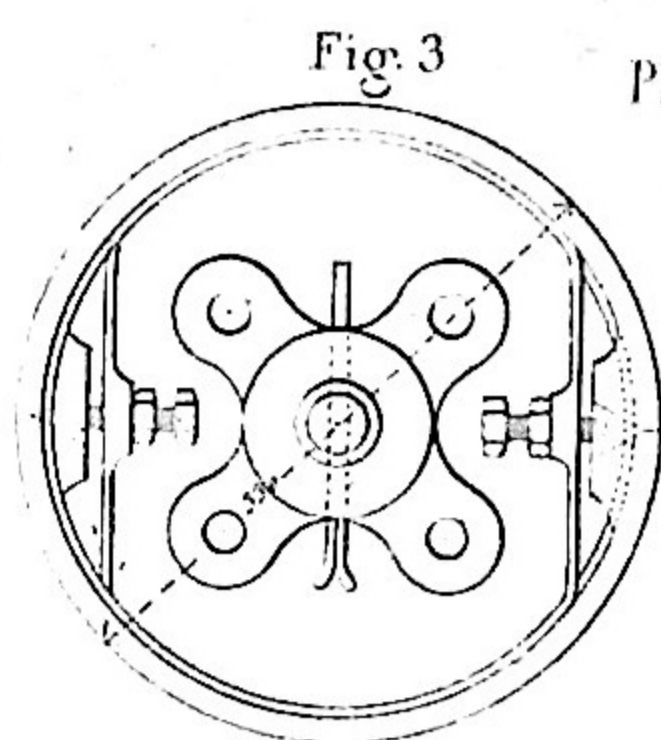
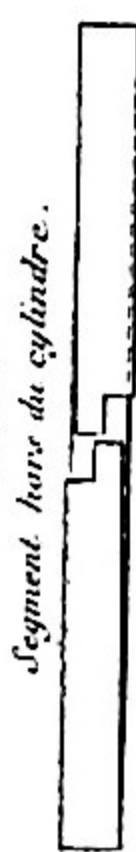
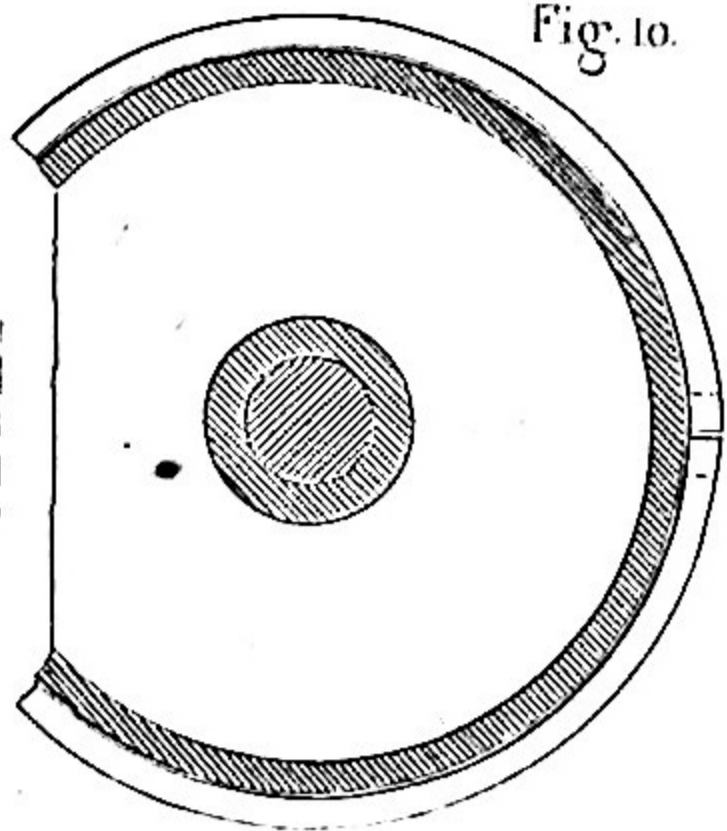
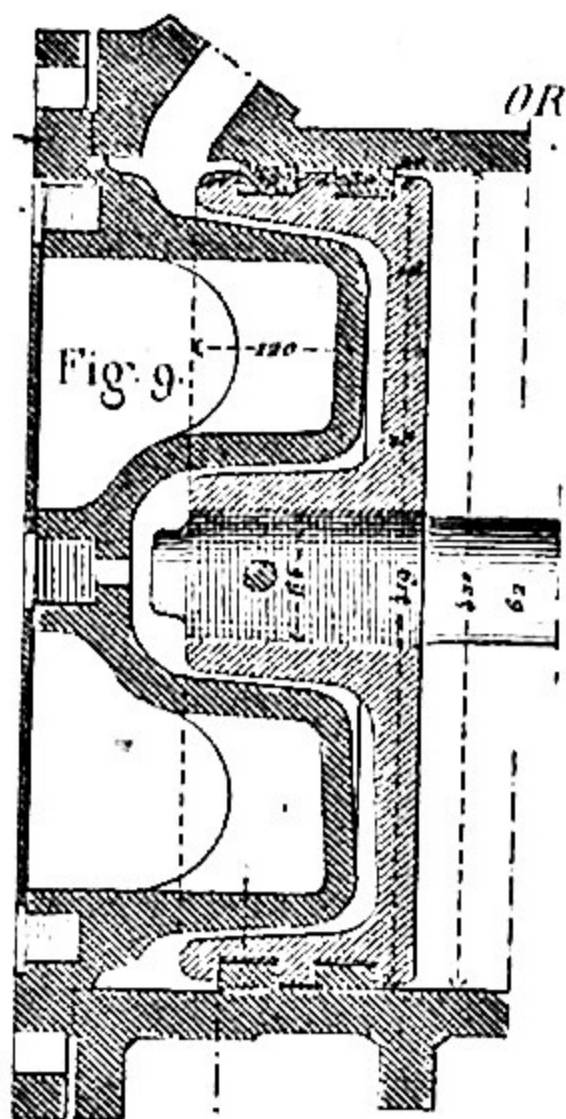

H. Mathieu dir.

Ech. 1/10.

Lentière sc.

Fig. 1.

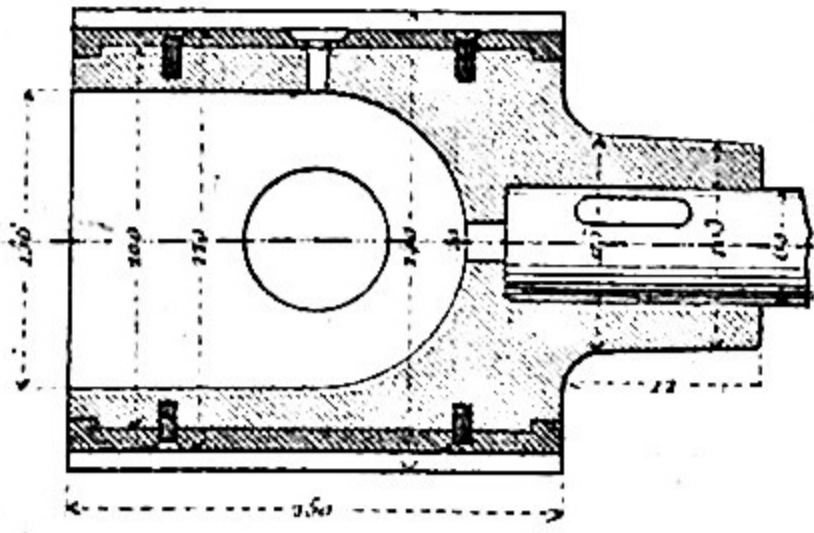

Fig. 2.

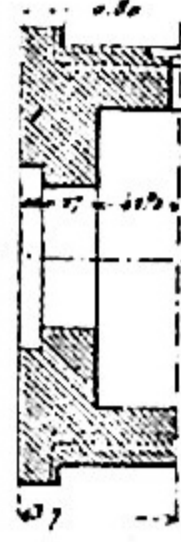

Fig. 3.

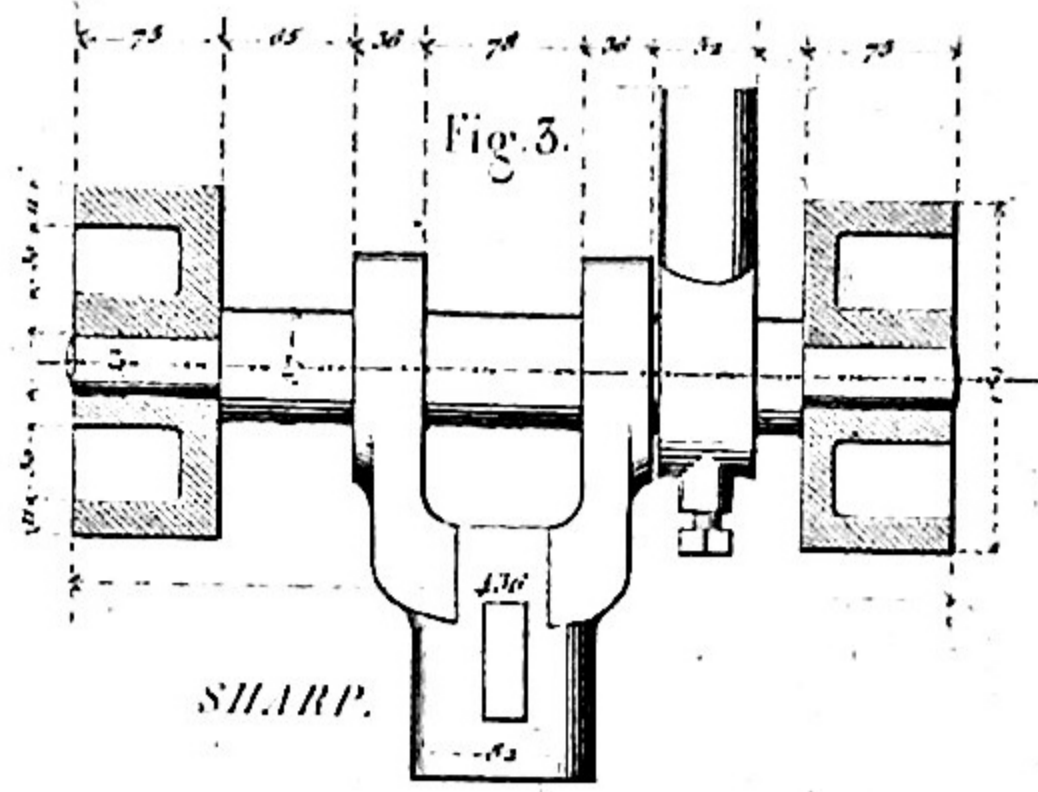

Fig. 4.

ORLÉANS.

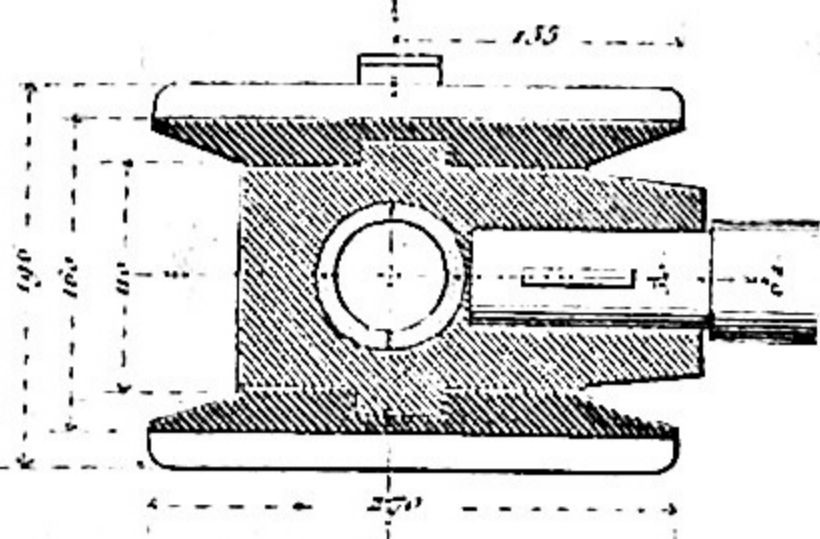

Fig. 5.

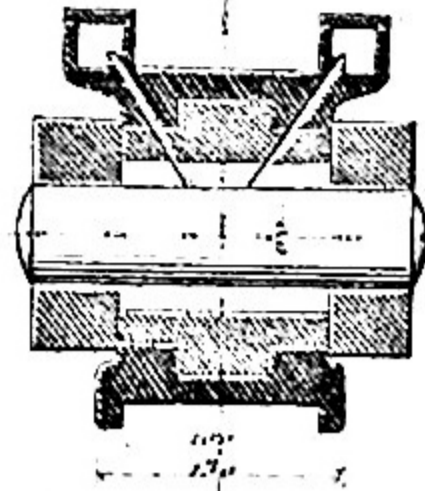

Fig. 6.

ROGEN.

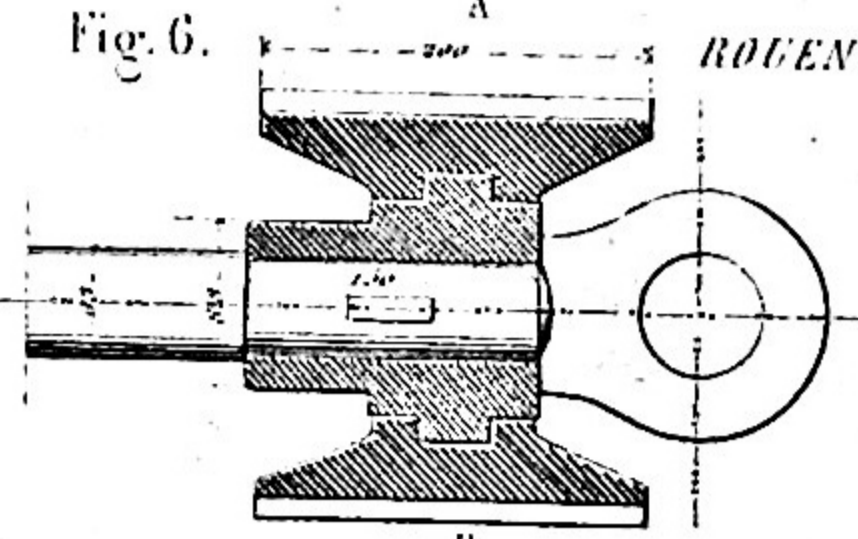

Fig. 9.

LYON. V.

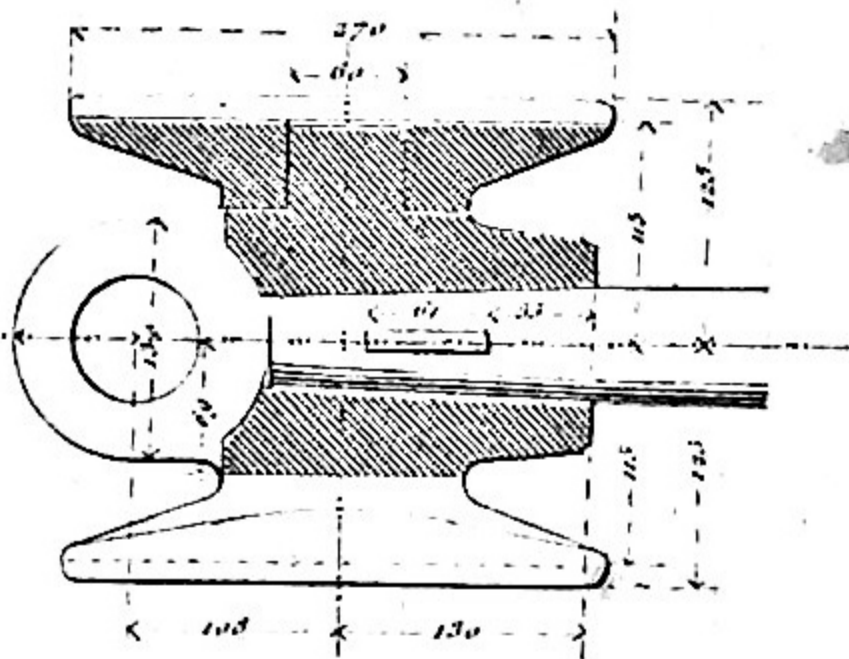

Fig. 10.

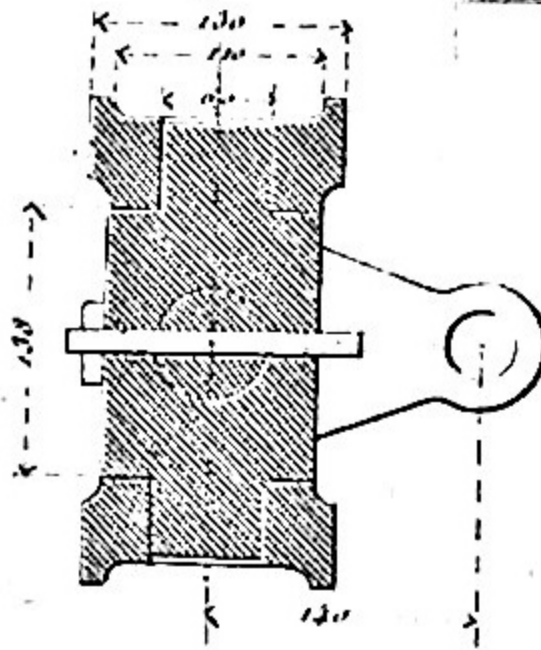

Fig. 7.

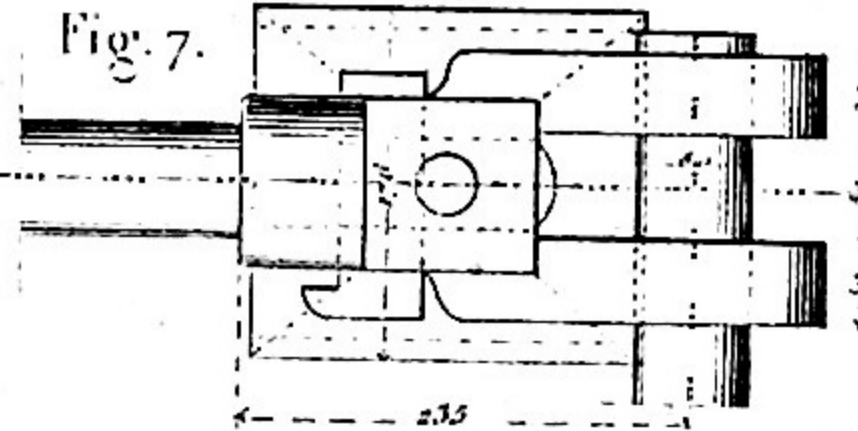

Fig. 8.

A B

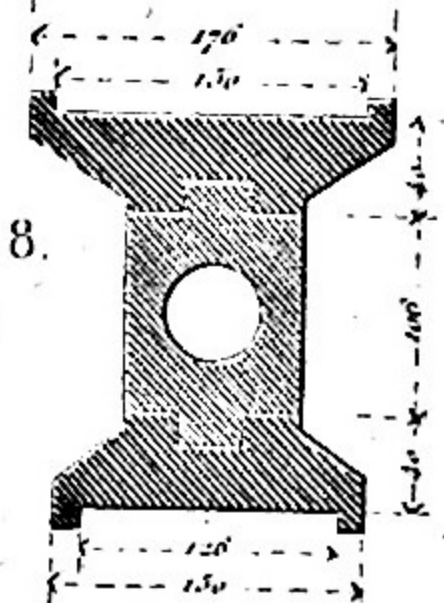
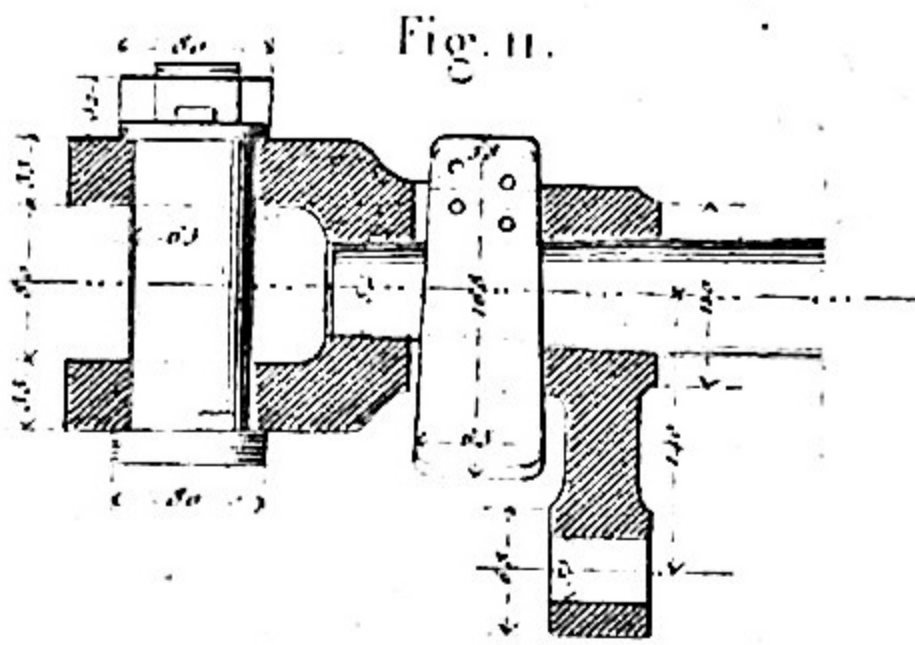

Fig. 11.



NORD.

Fig. 12.

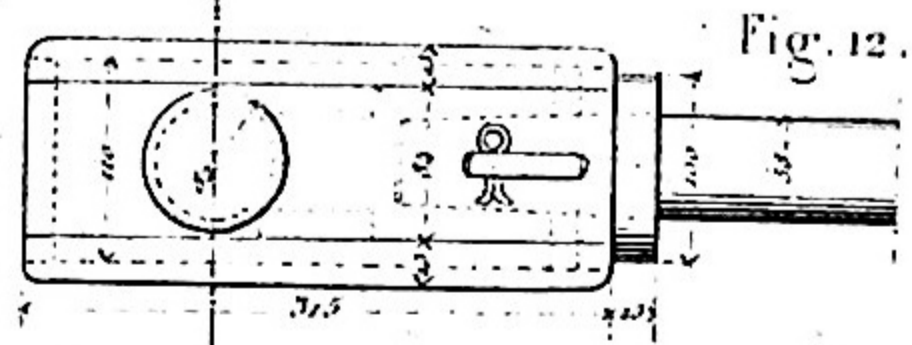

Fig. 14.

Ech. 1/10

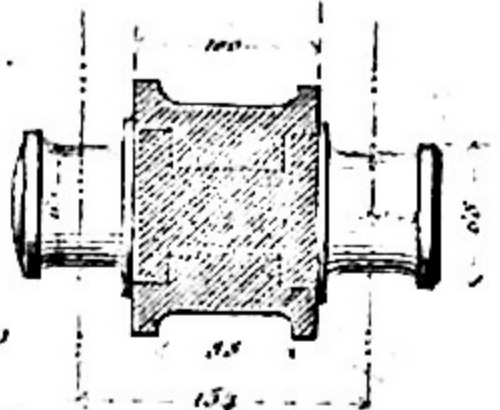
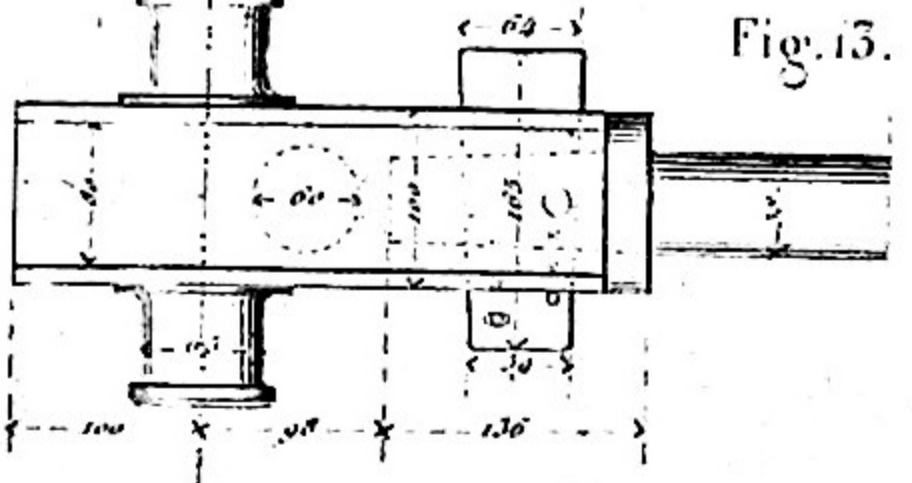

Fig. 13.



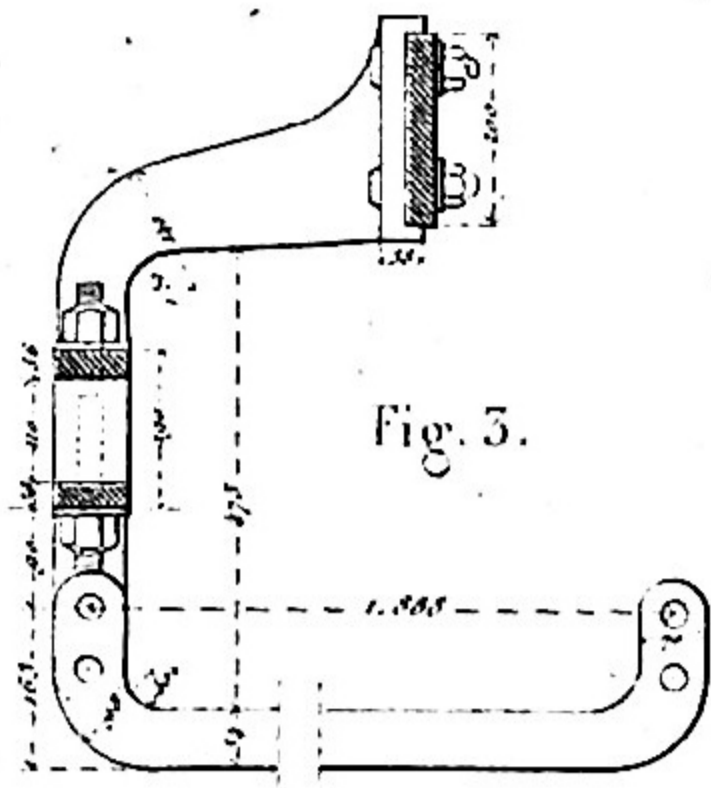

Fig. 3.

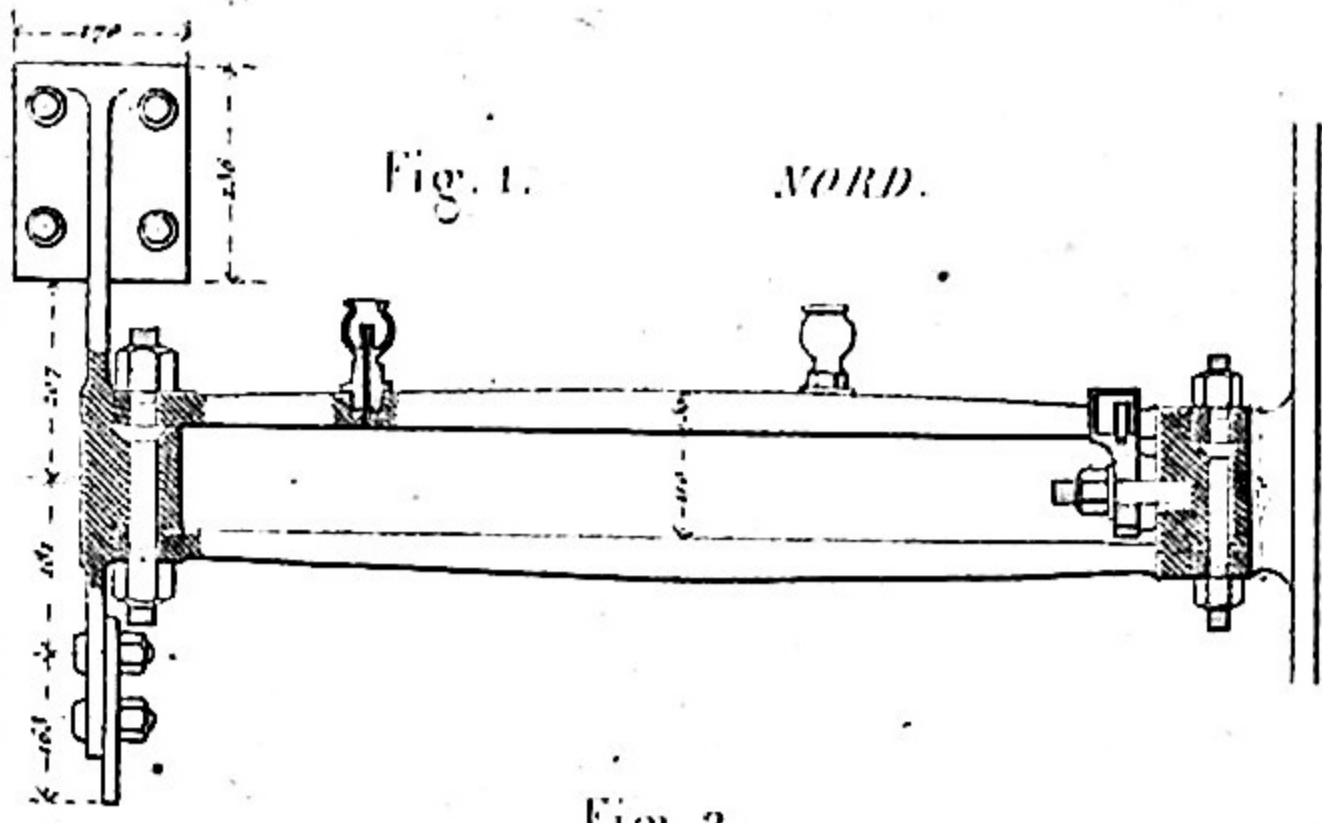

Fig. 1. *NORD.*

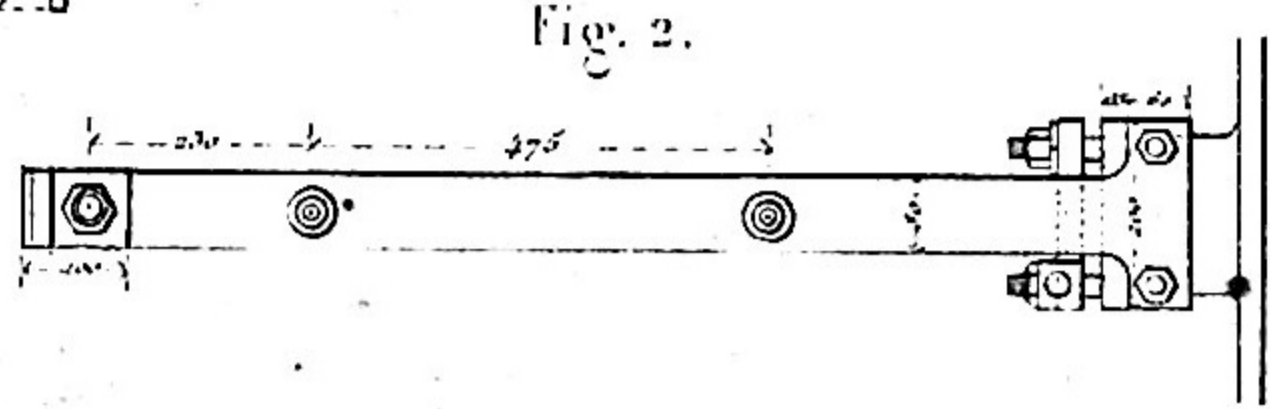
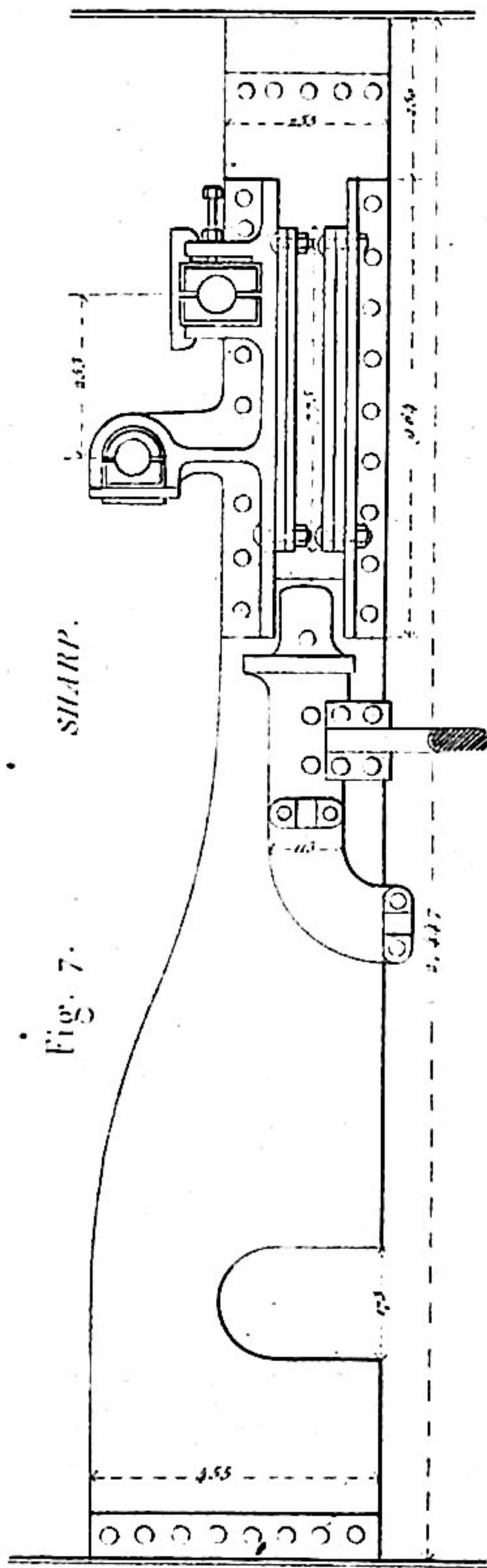
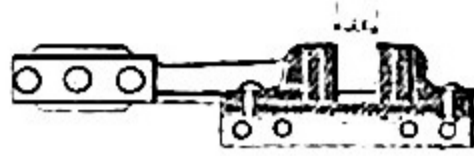

Fig. 2.

Fig. 8.



SHARP.

Fig. 7.

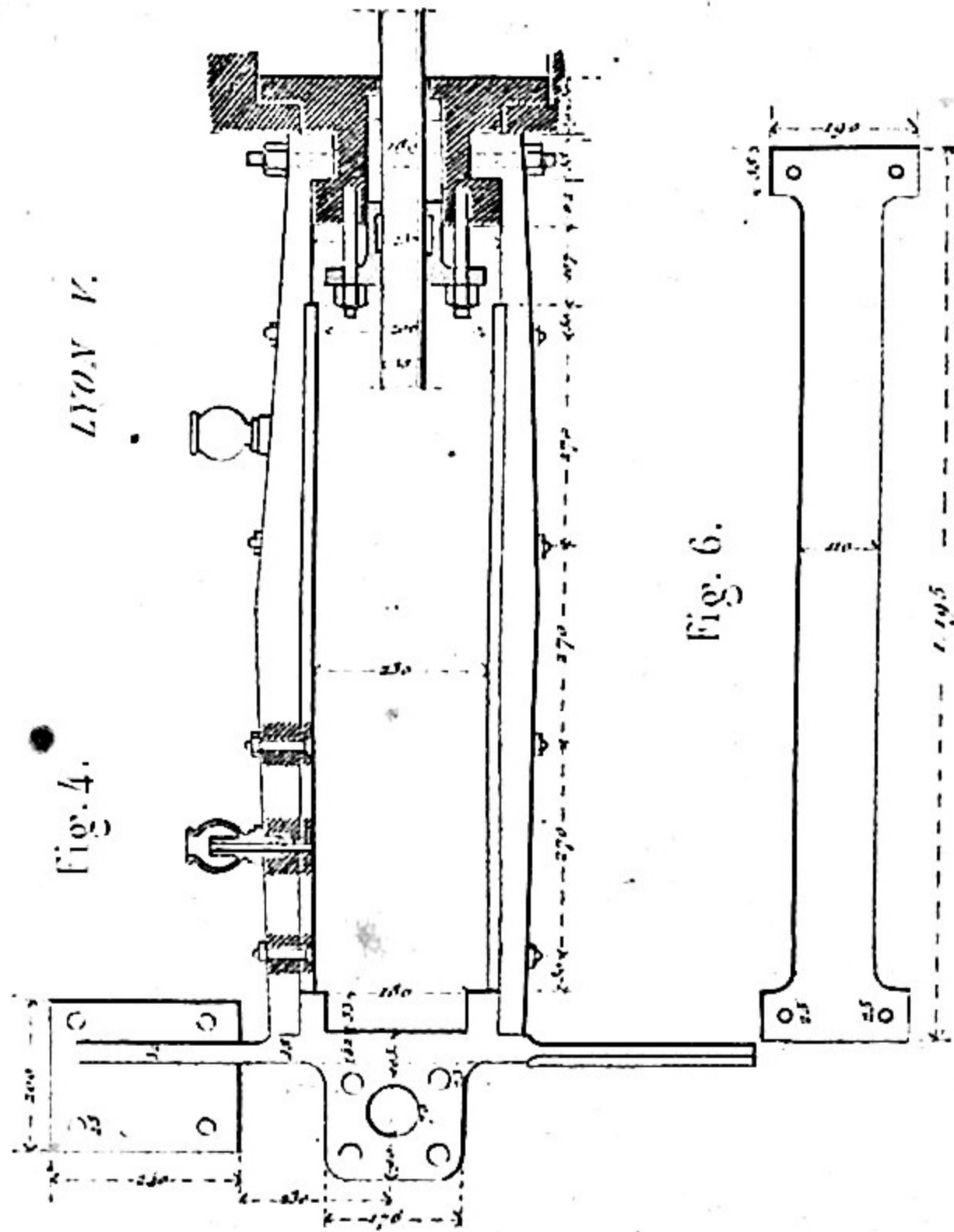

LYON V.

Fig. 4.

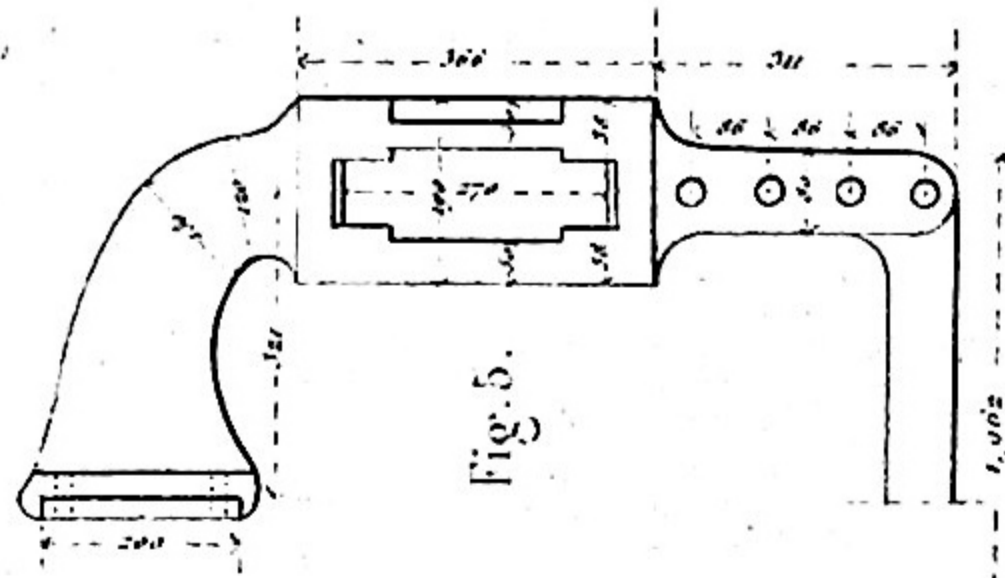

Fig. 6.

Fig. 6.

H. Mathieu dir.

Ech. 1/20

Lemaire sc.

SHARP. Fig. 1.

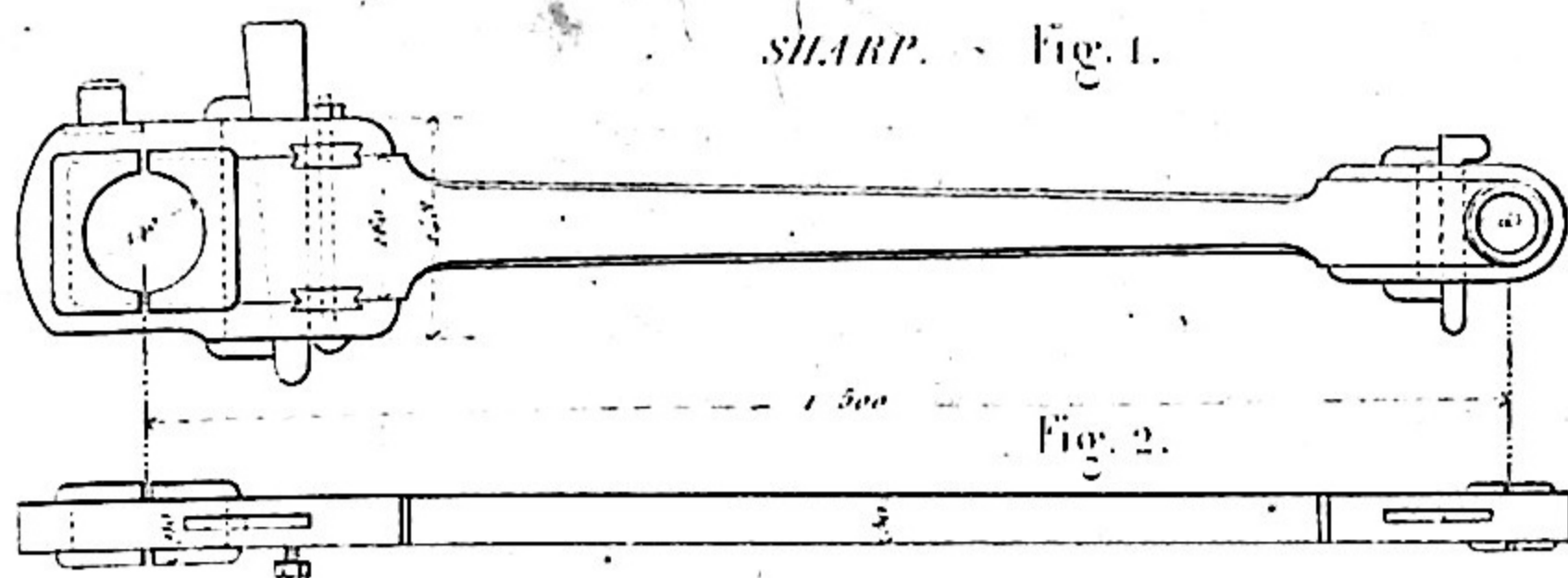

NORD. Fig. 3.

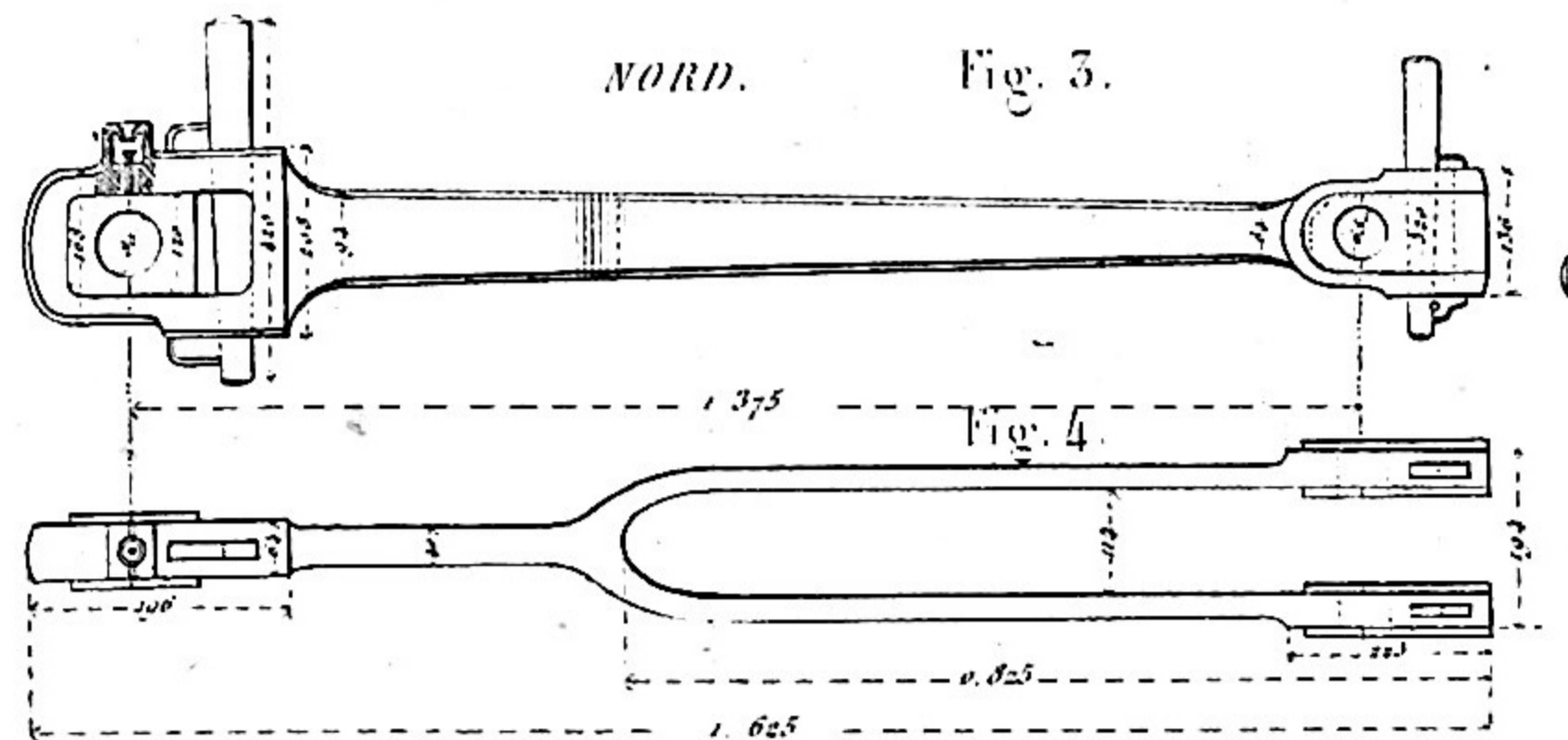

ORLÉANS. Fig. 5.

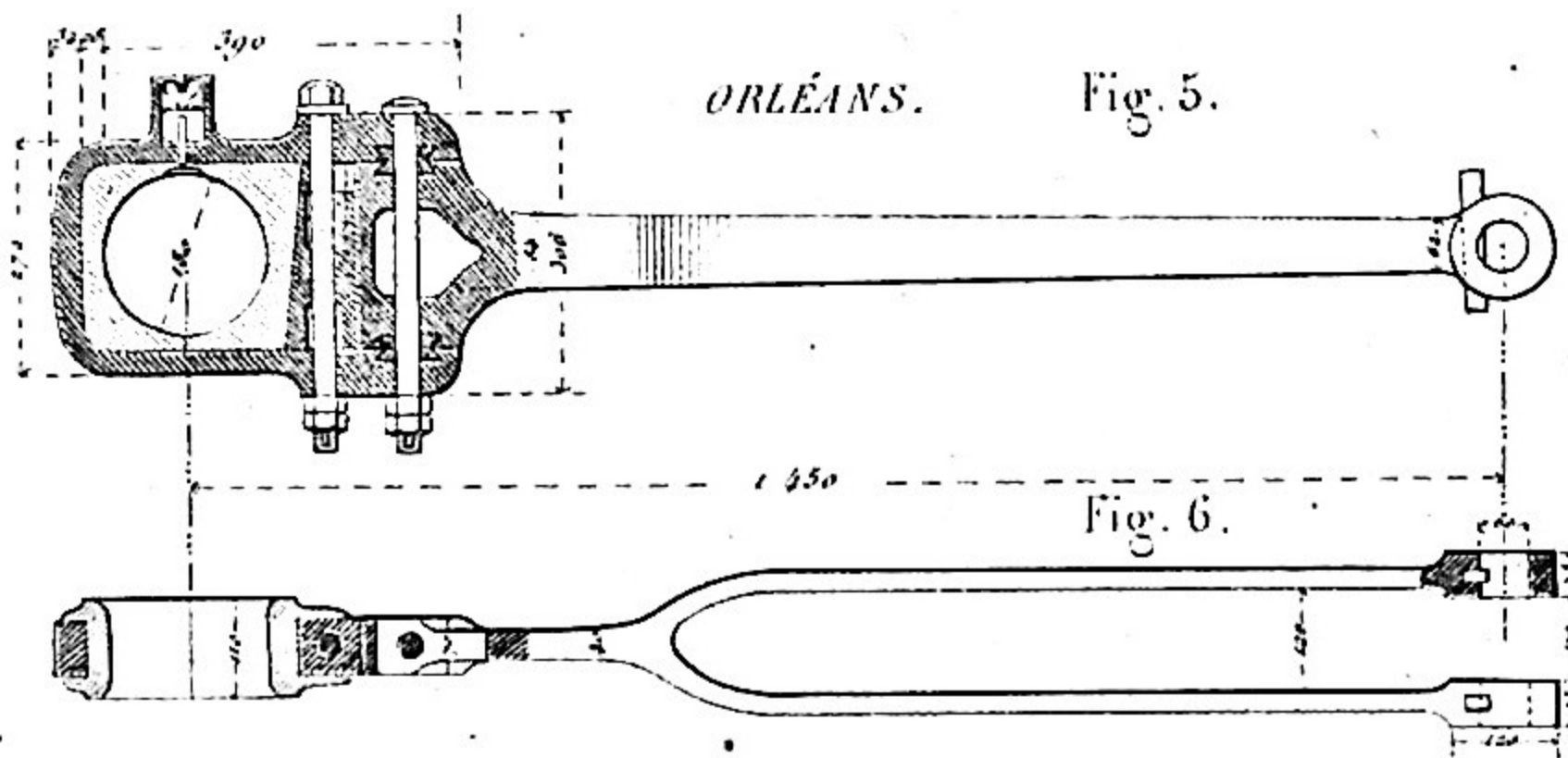

STEPHENSON. Fig. 7.

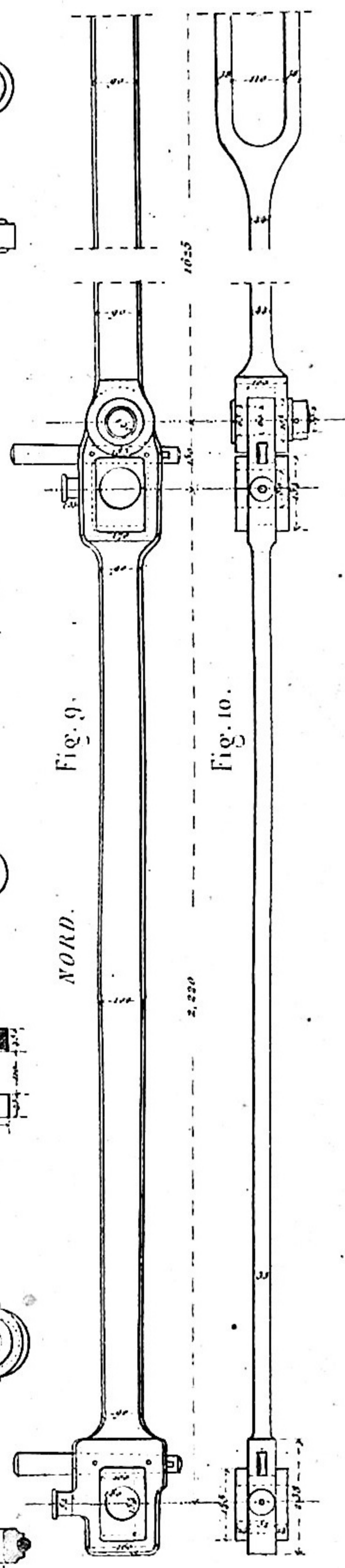
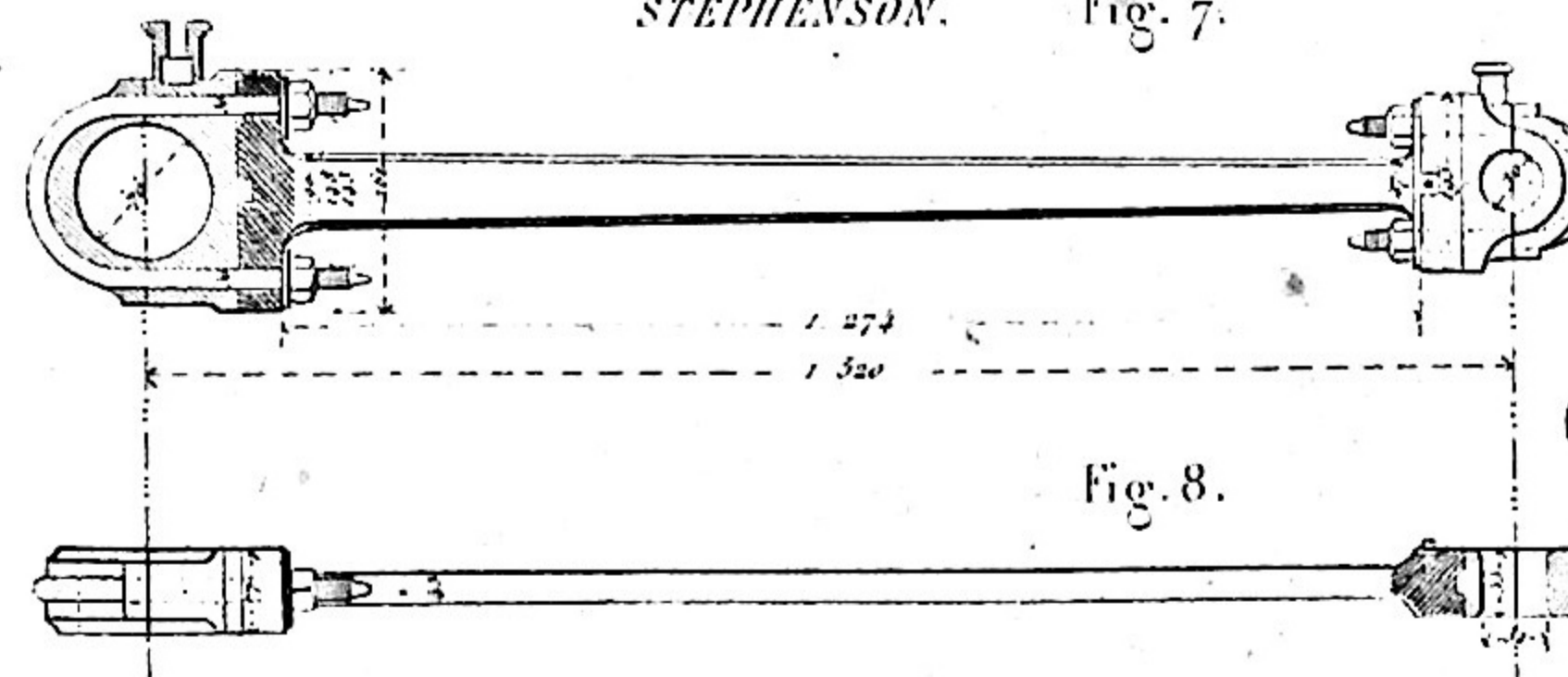

Fig. 9.

Fig. 10.

NORD.

Ech. 1/20.

Lemaire sc.

H. Mathieu dir.

Fig. 10.

NORD.

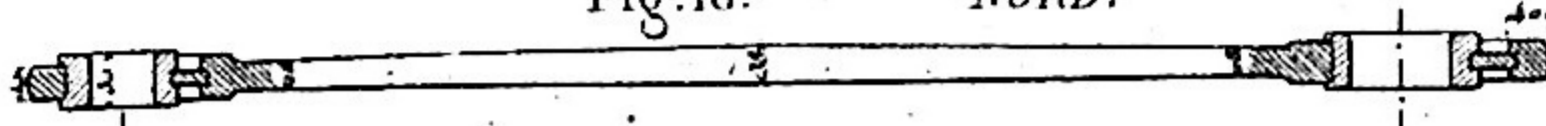
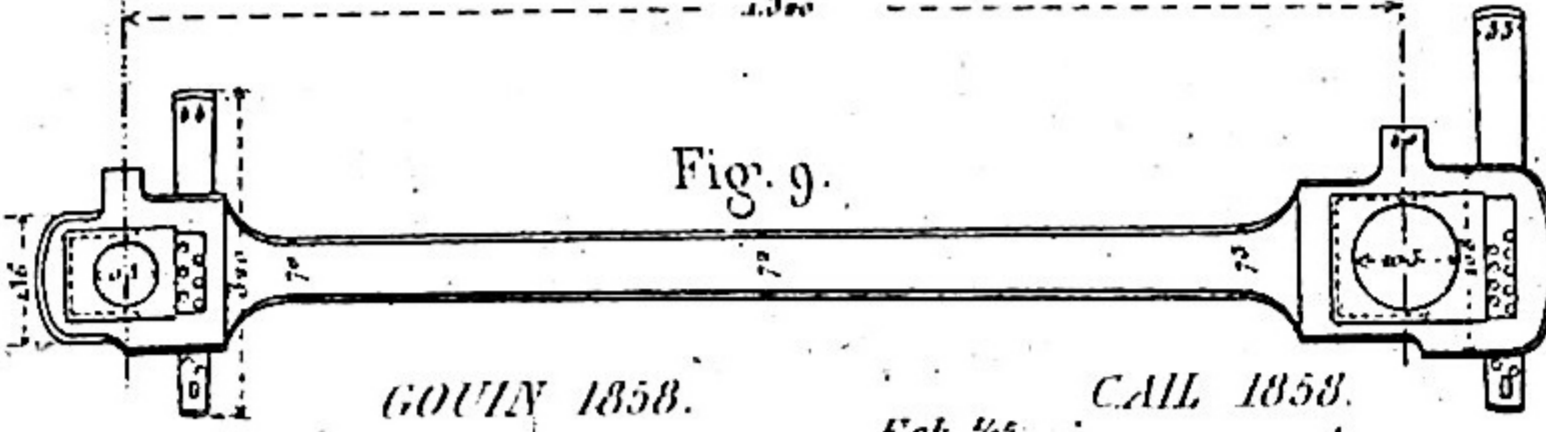
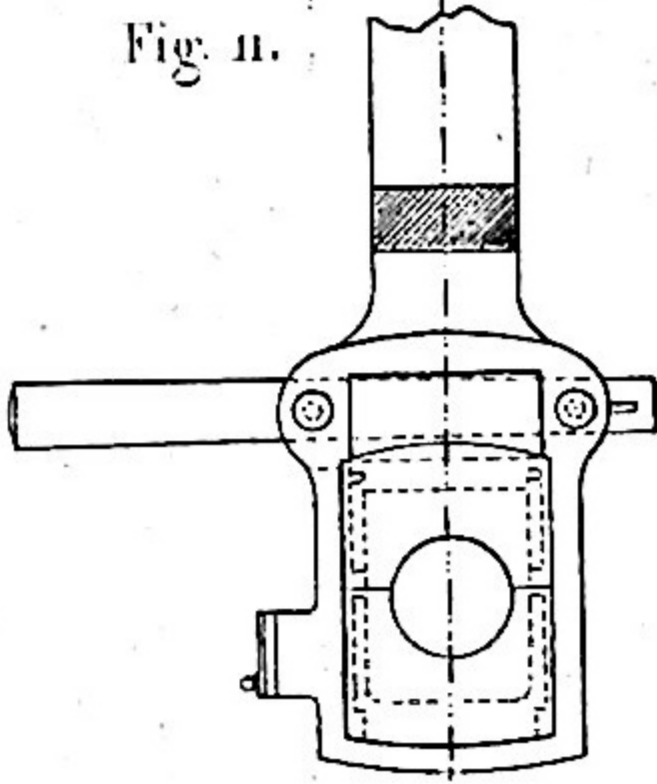

Fig. 9.



GOUIN 1858.

Fig. 11.



Ech. 1/15.

CAIL 1858.

Fig. 3.



Fig. 4.

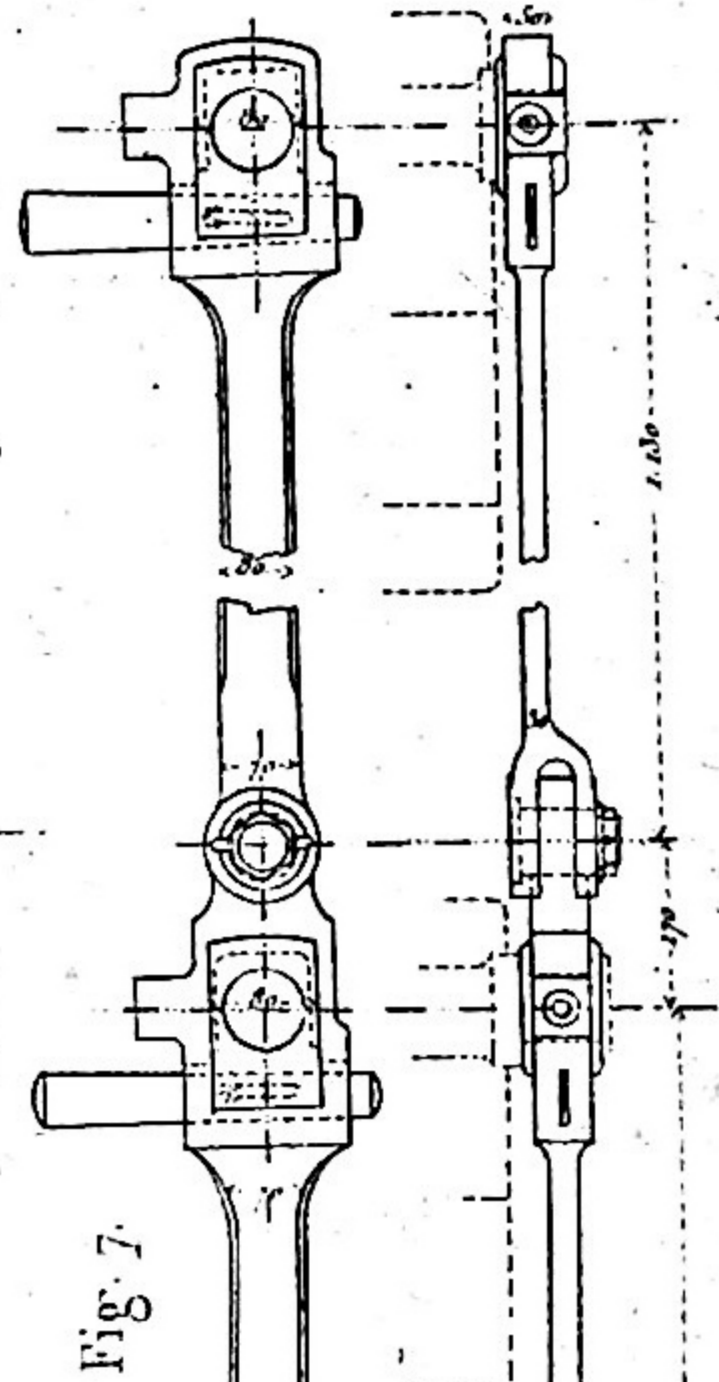
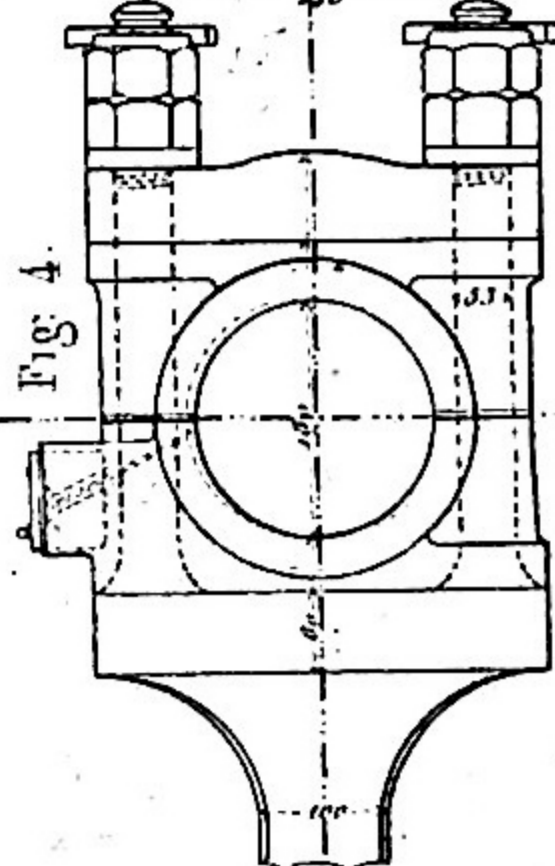
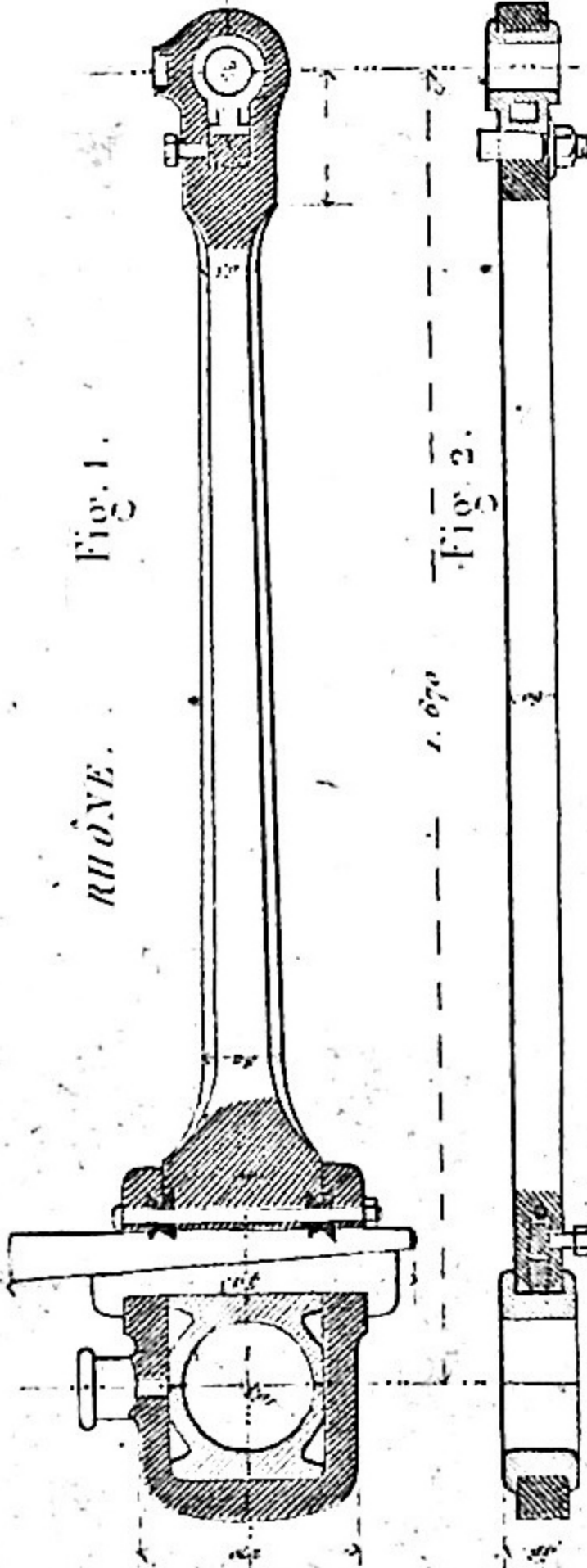

Fig. 7.

Fig. 1.



RHÔNE.

Fig. 2.

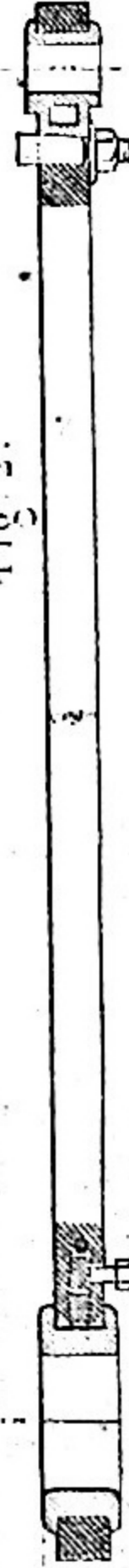
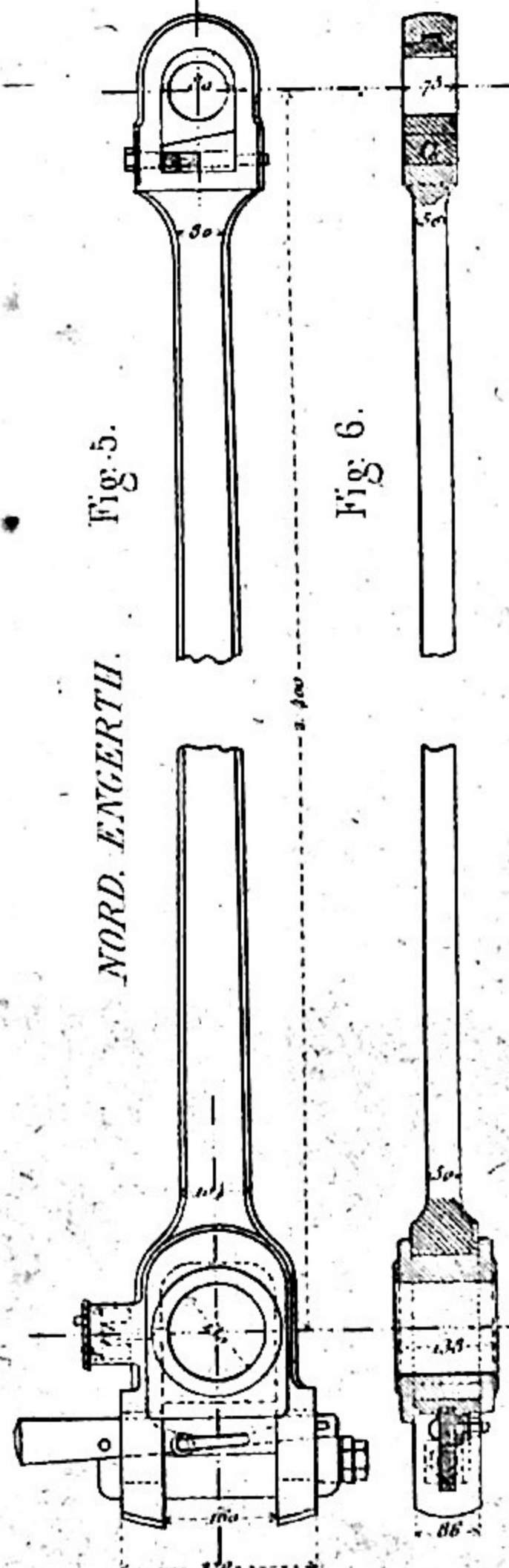

Fig. 5.



NORD. ENGERTH.

Fig. 6.



NORD. ENGERTH.

Fig. 8.

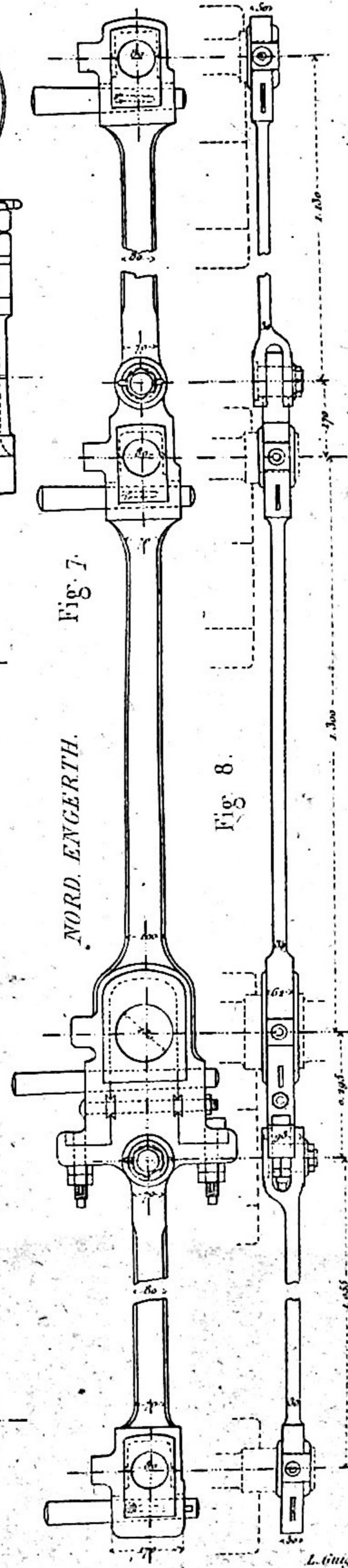

Echelle 1/20

L. Guinet sc.

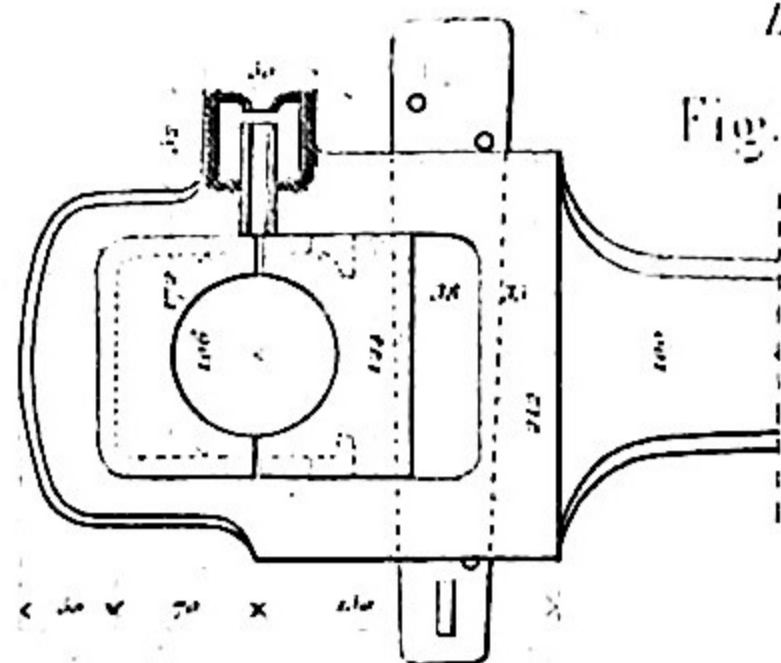

Fig. 1. Ech. 1/10

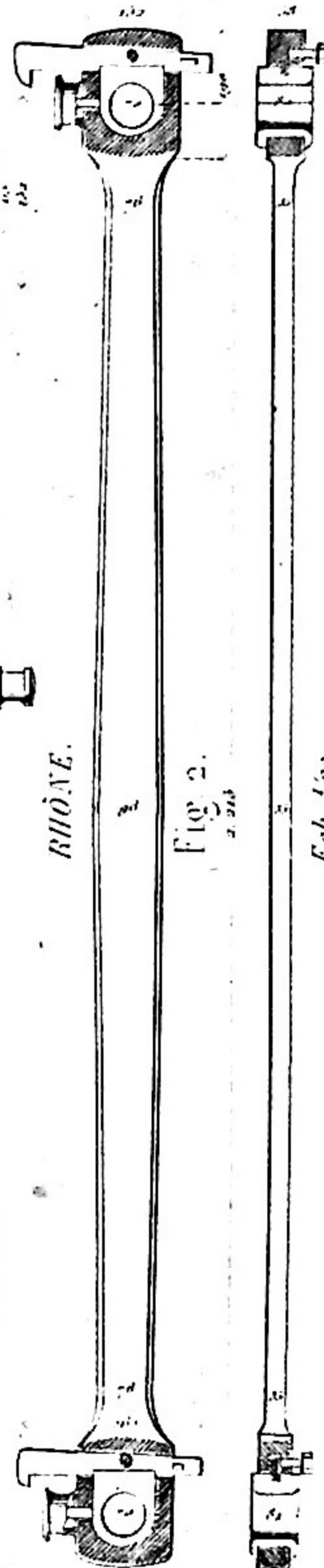
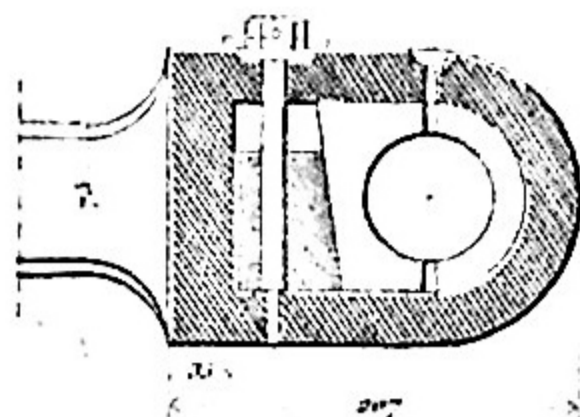

Fig. 2.

Ech. 1/20

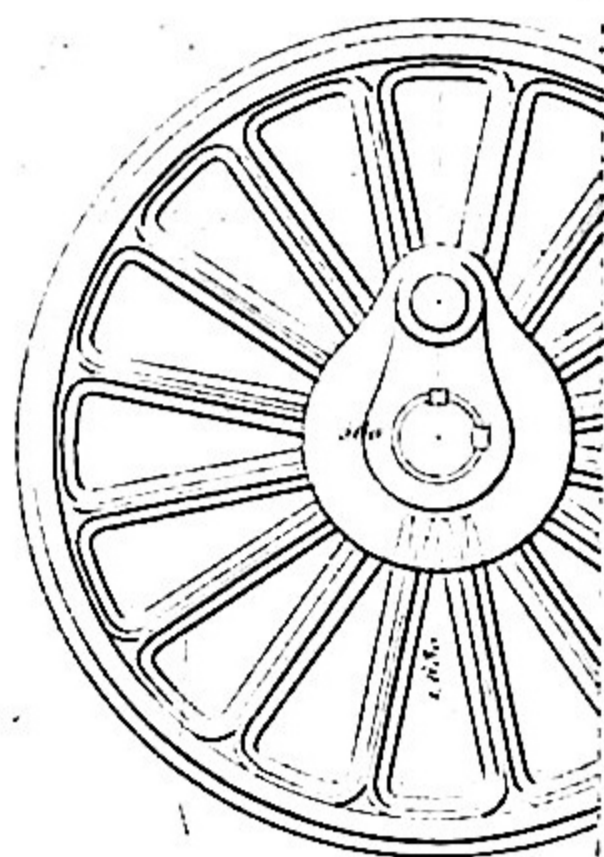
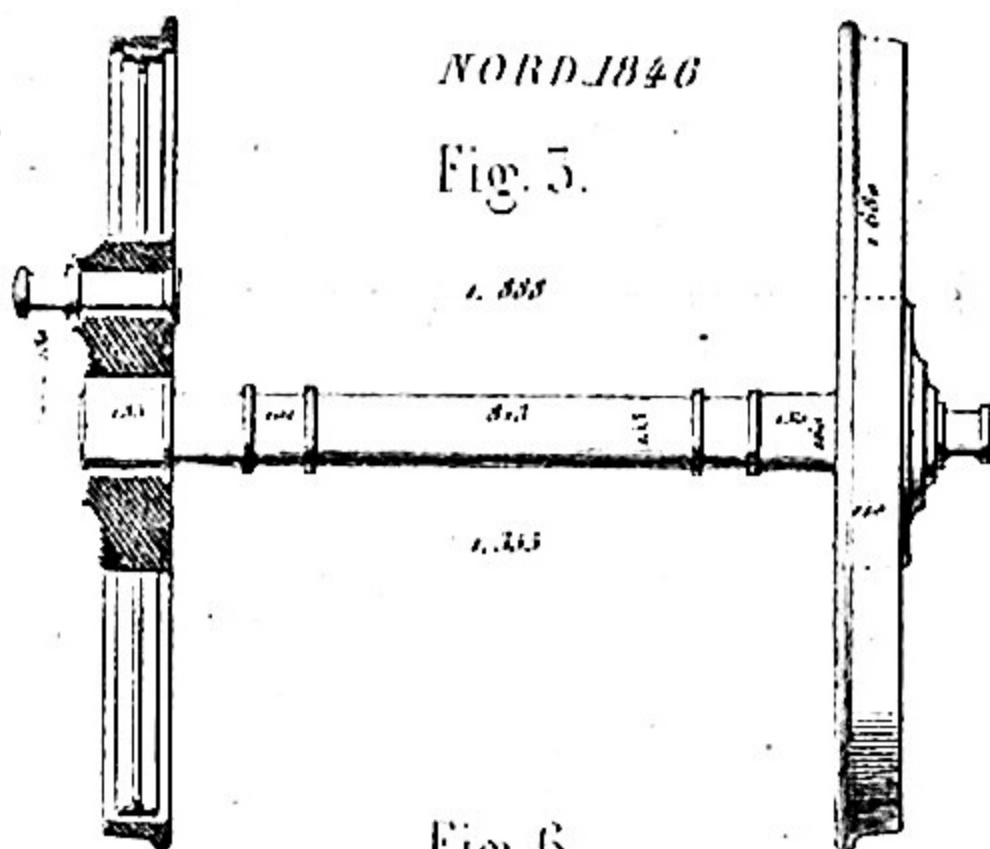

Fig. 4.



NORD 1846

Fig. 5.

1. 835

1. 333

RHÔNE.

Fig. 6.

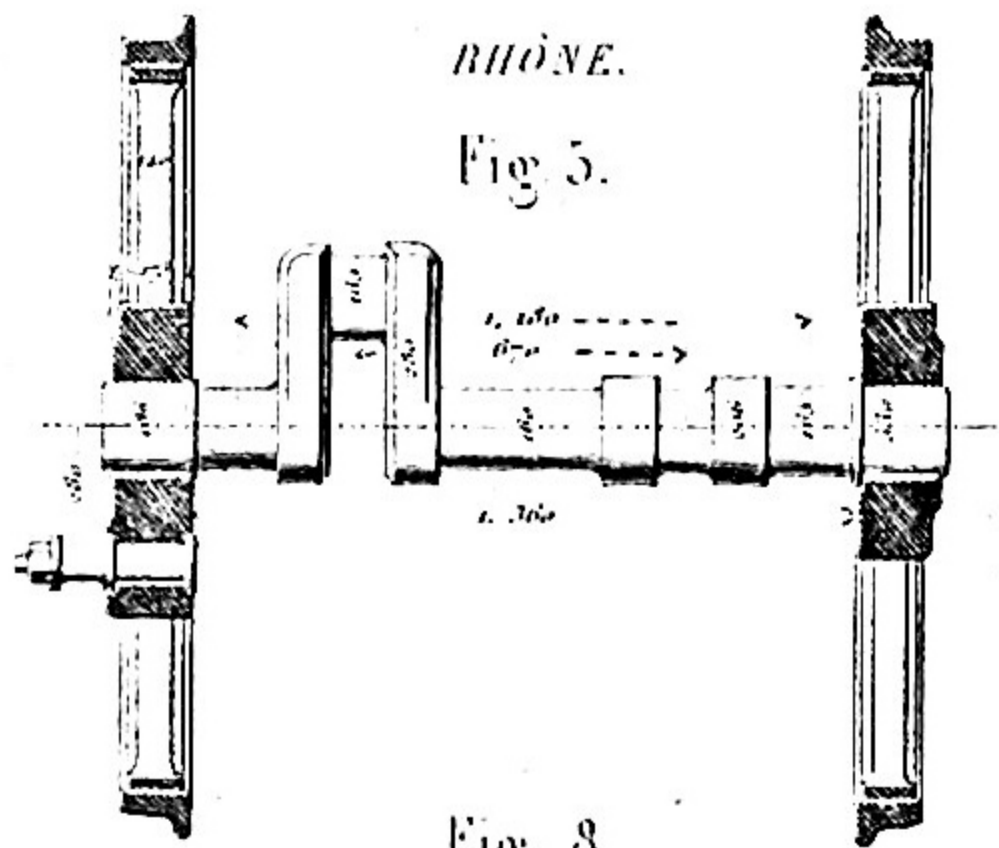
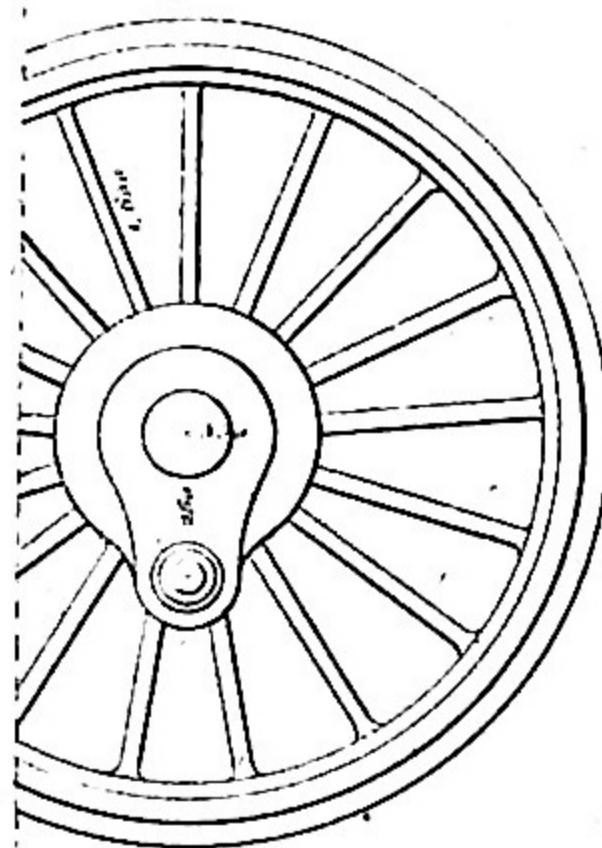

RHÔNE.

Fig. 8.

1. 150

1. 360

CRAMPTON.

Fig. 7.

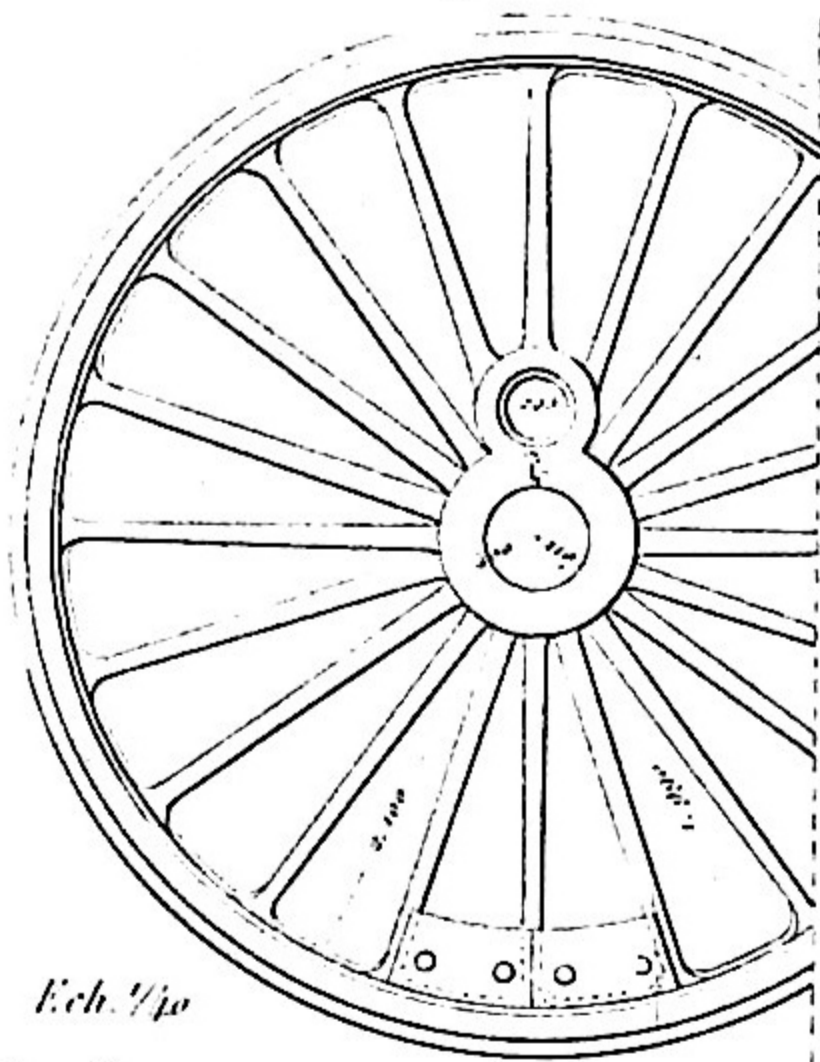
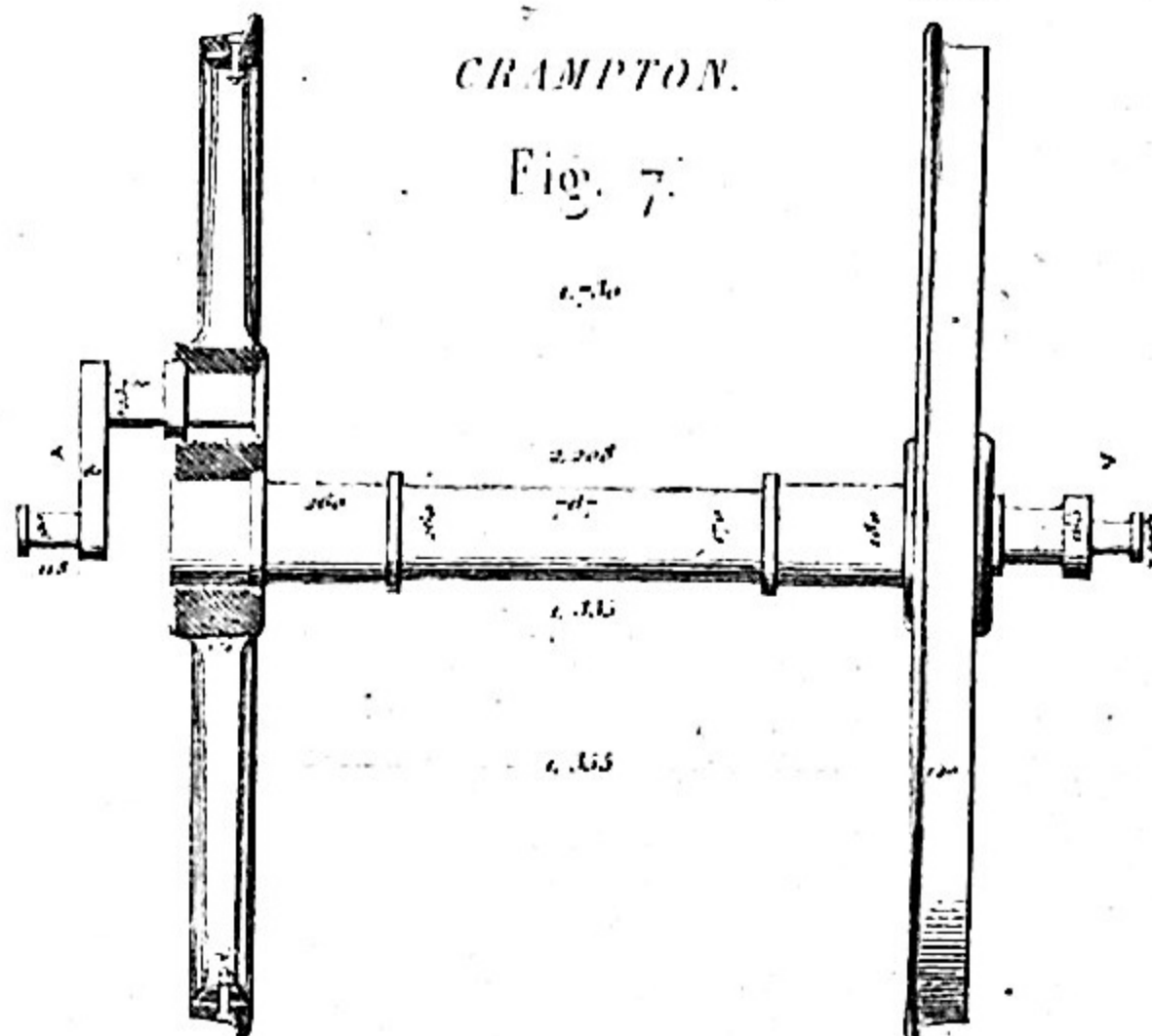

Ech. 1/10

H. Mathieu dir.

Lemaire sc.

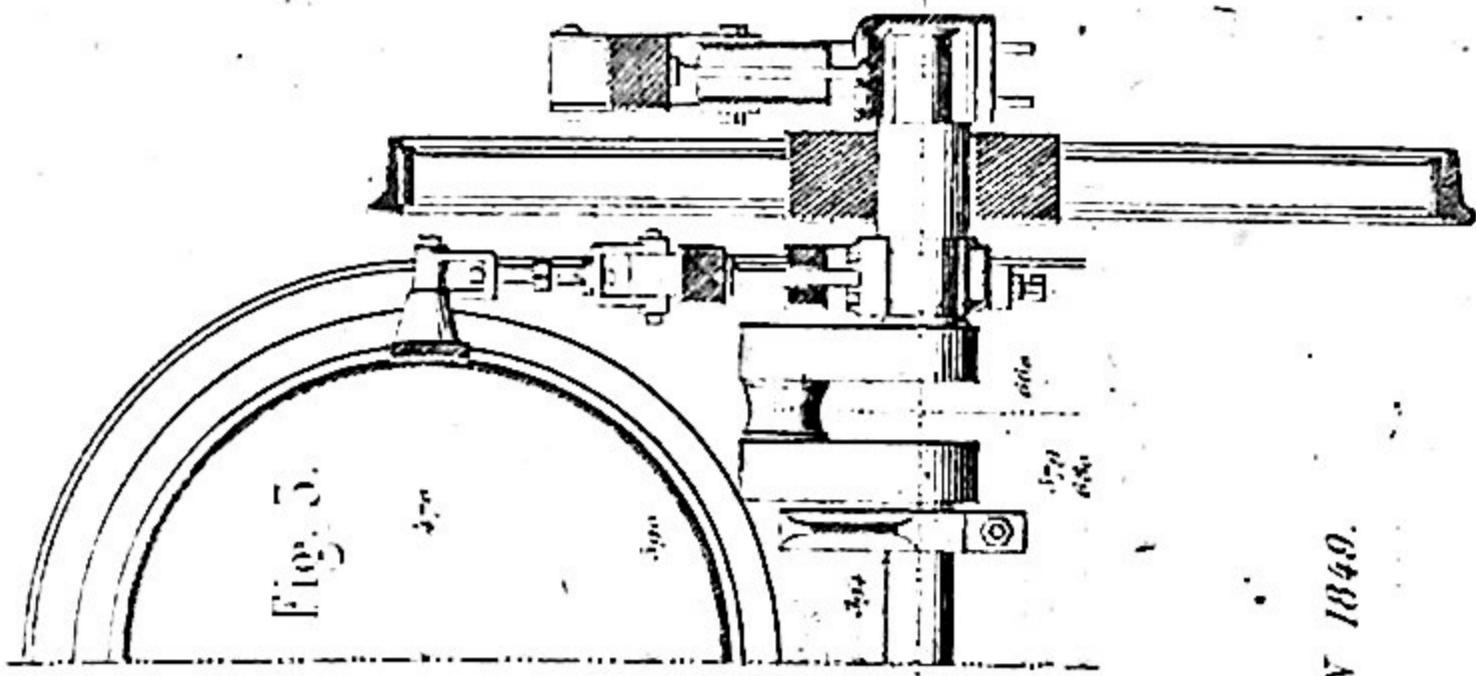

Fig. 3.

ST GERMAIN.
1840

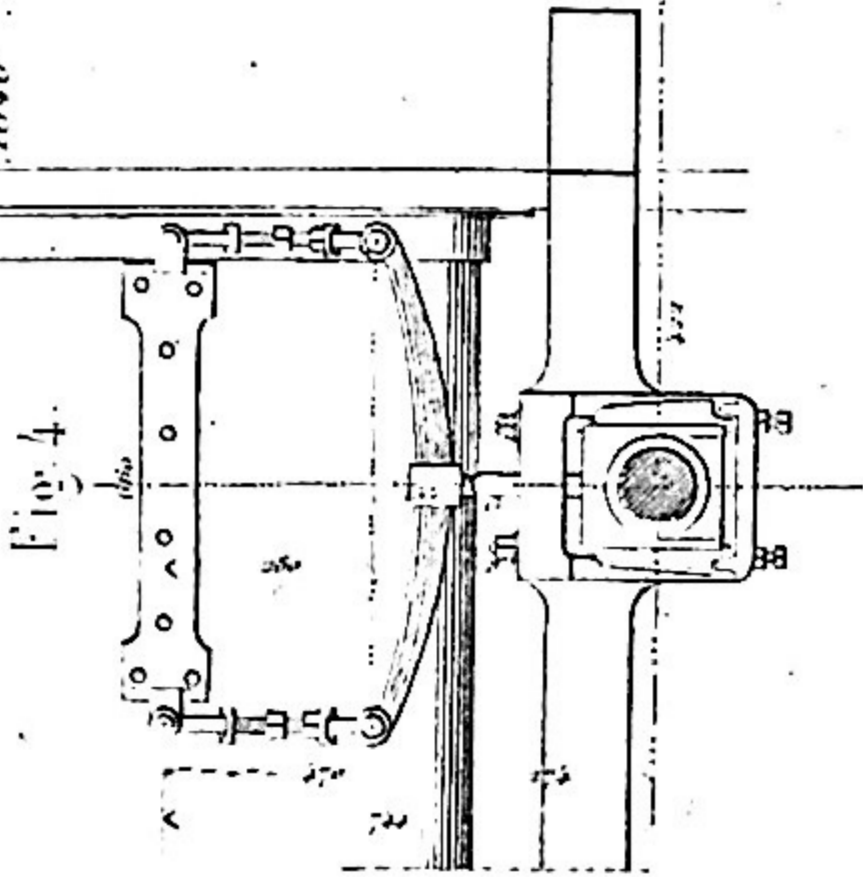

Fig. 4.

ORLÉANS. 1849

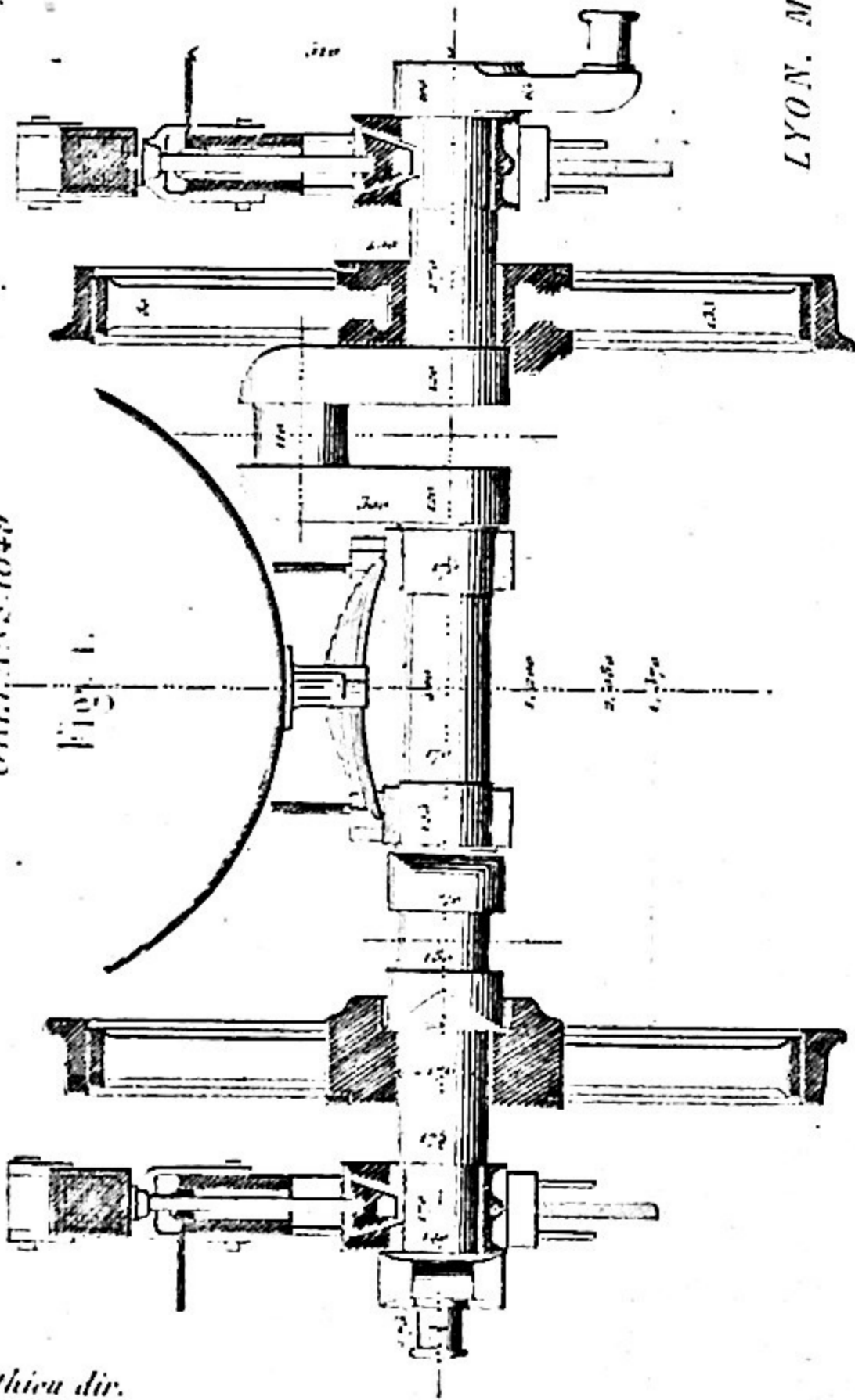

Fig. 1.

LYON. M.

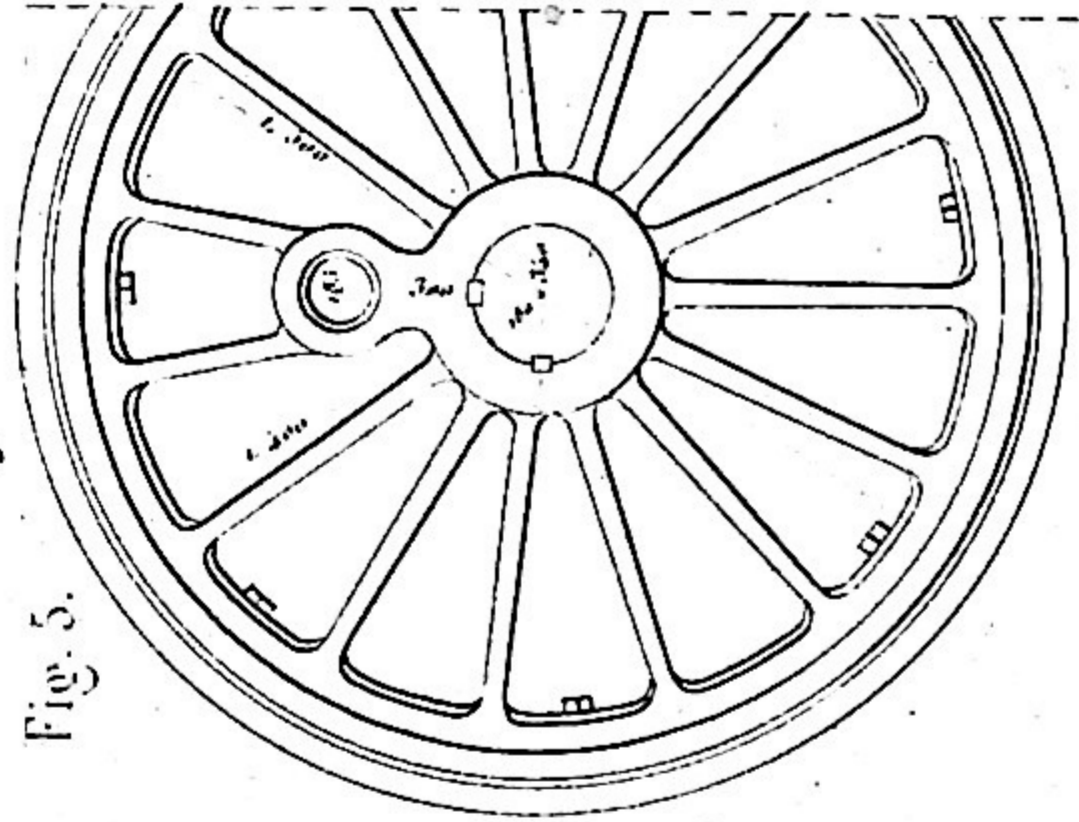

Fig. 5.

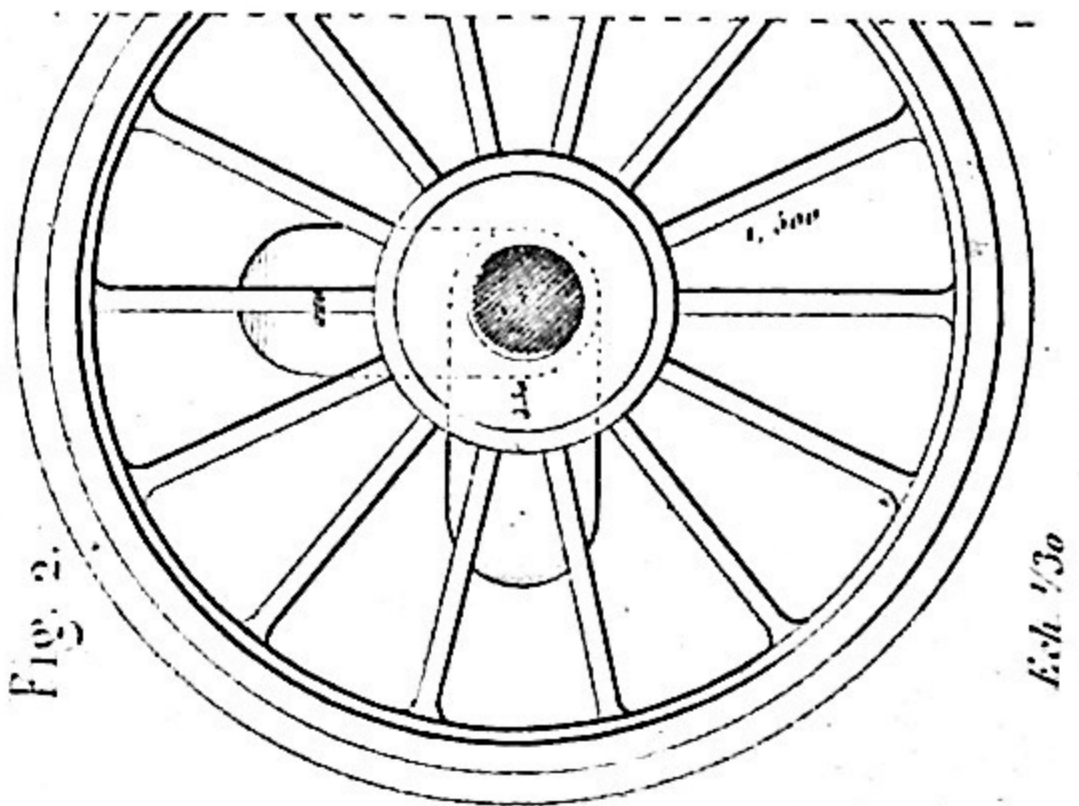

Fig. 2.

Ech. 1/30

Lemaitre sc.

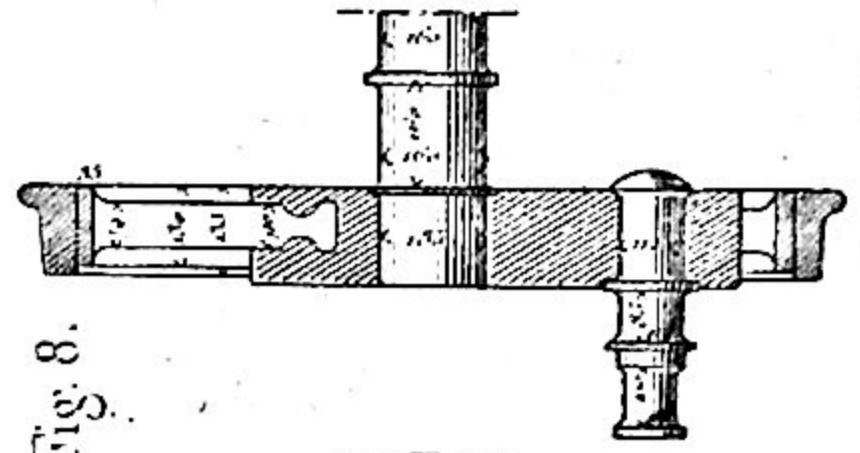

Fig. 8.

ST GERMAIN 1840.

Fig. 7.

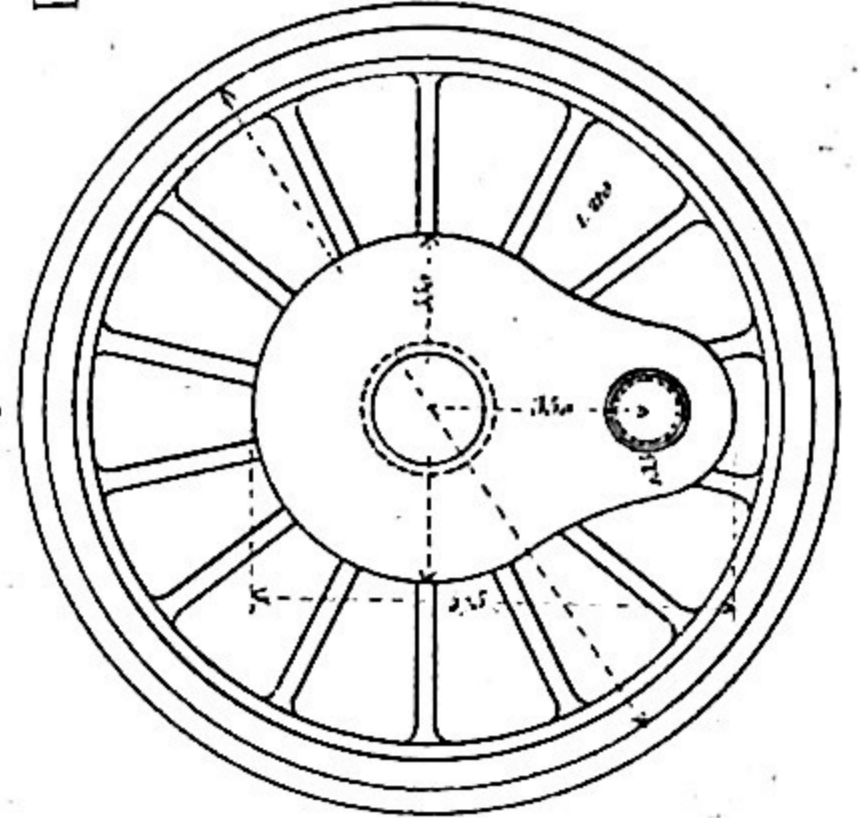
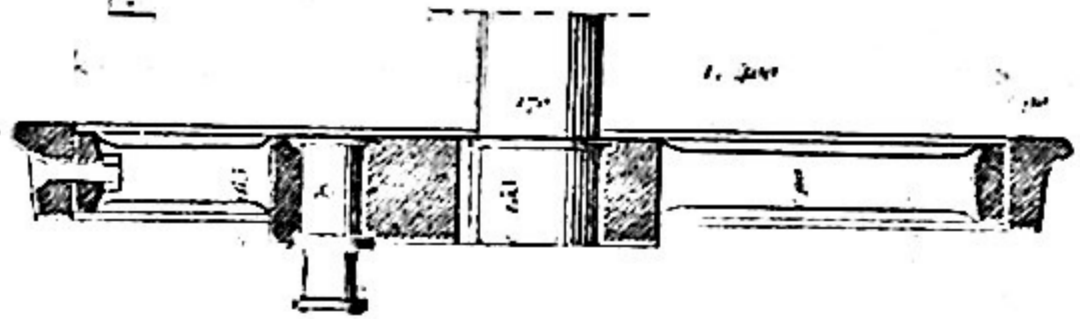

Fig. 6.



SHARP. 1840.

Fig. 1.

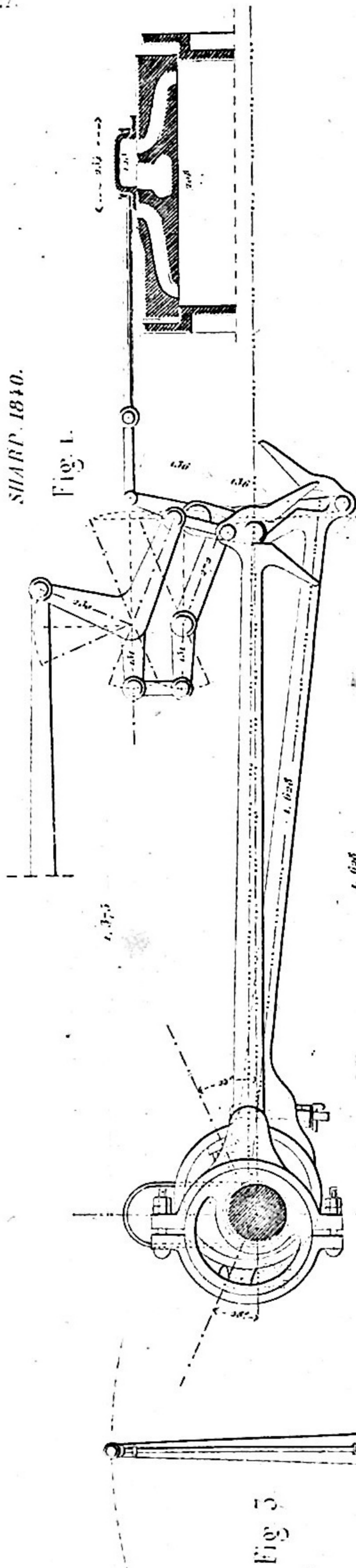
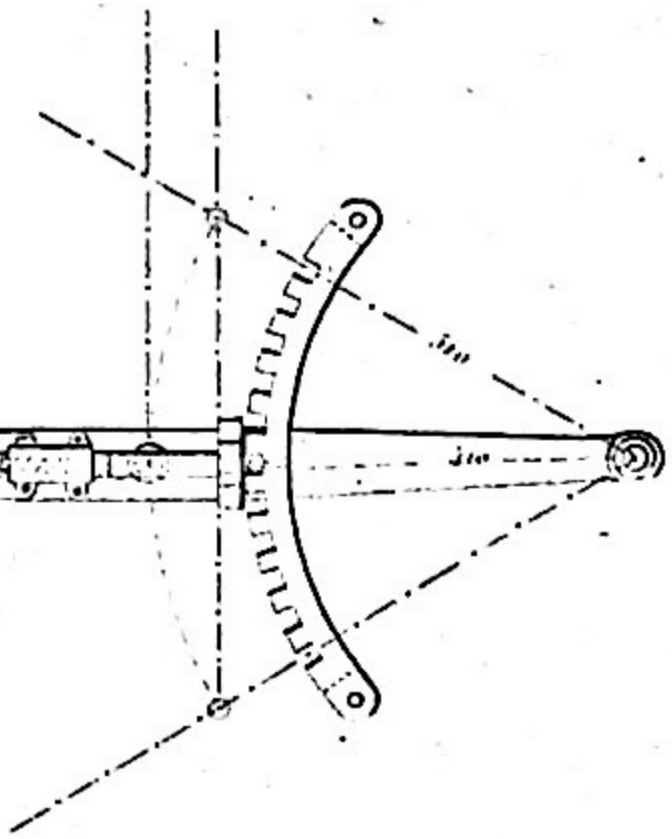
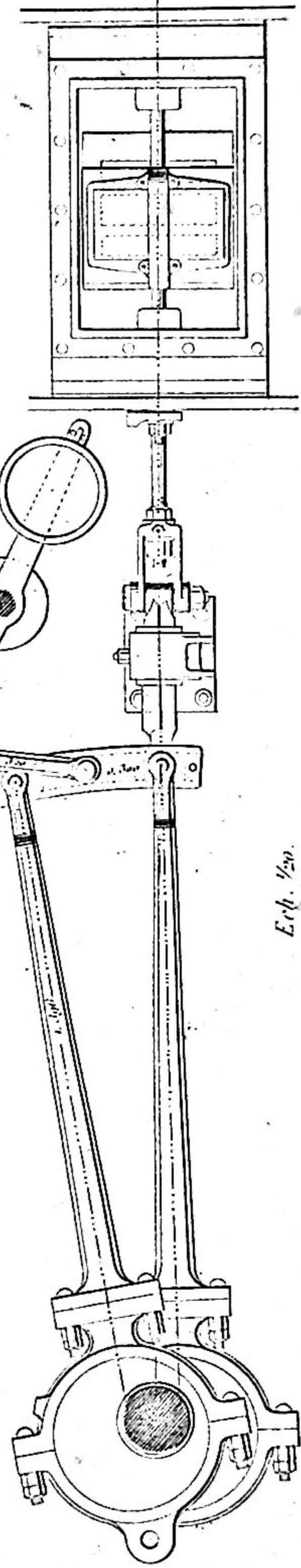

Fig. 3.



NORD. 1843.

Fig. 2.



Ech. 1/20.

H. Mathieu dir.

Lemaire sc.

Fig. 2

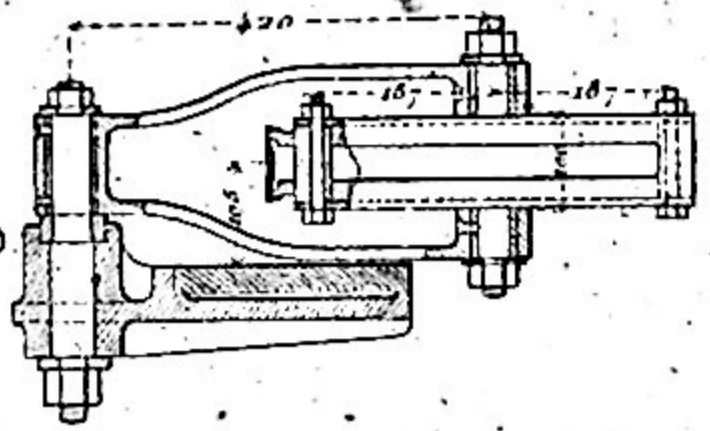

ORLÉANS 1855
Echelle 1/50

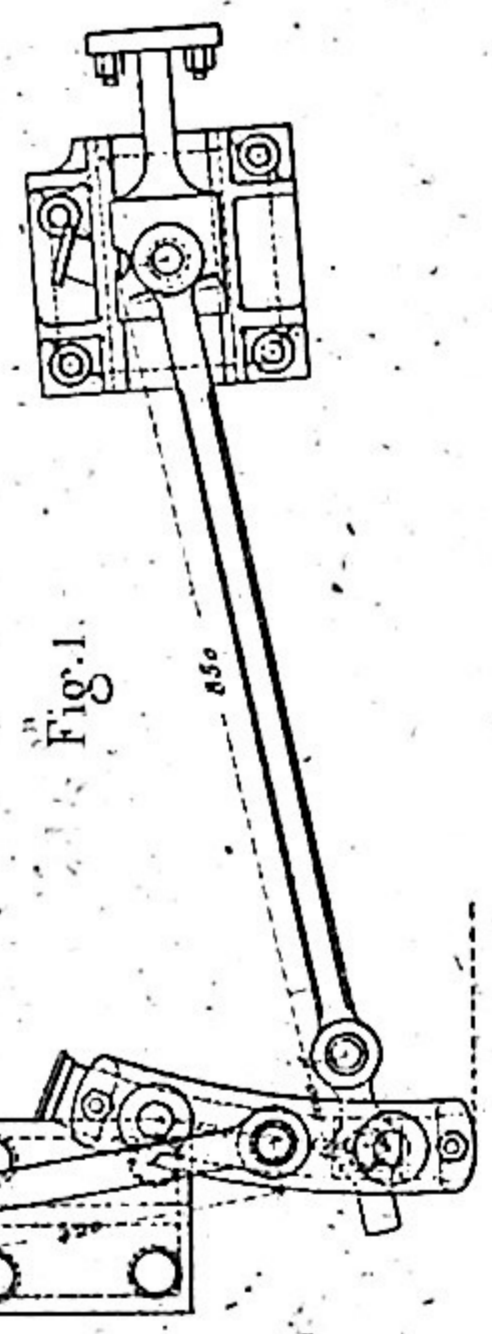
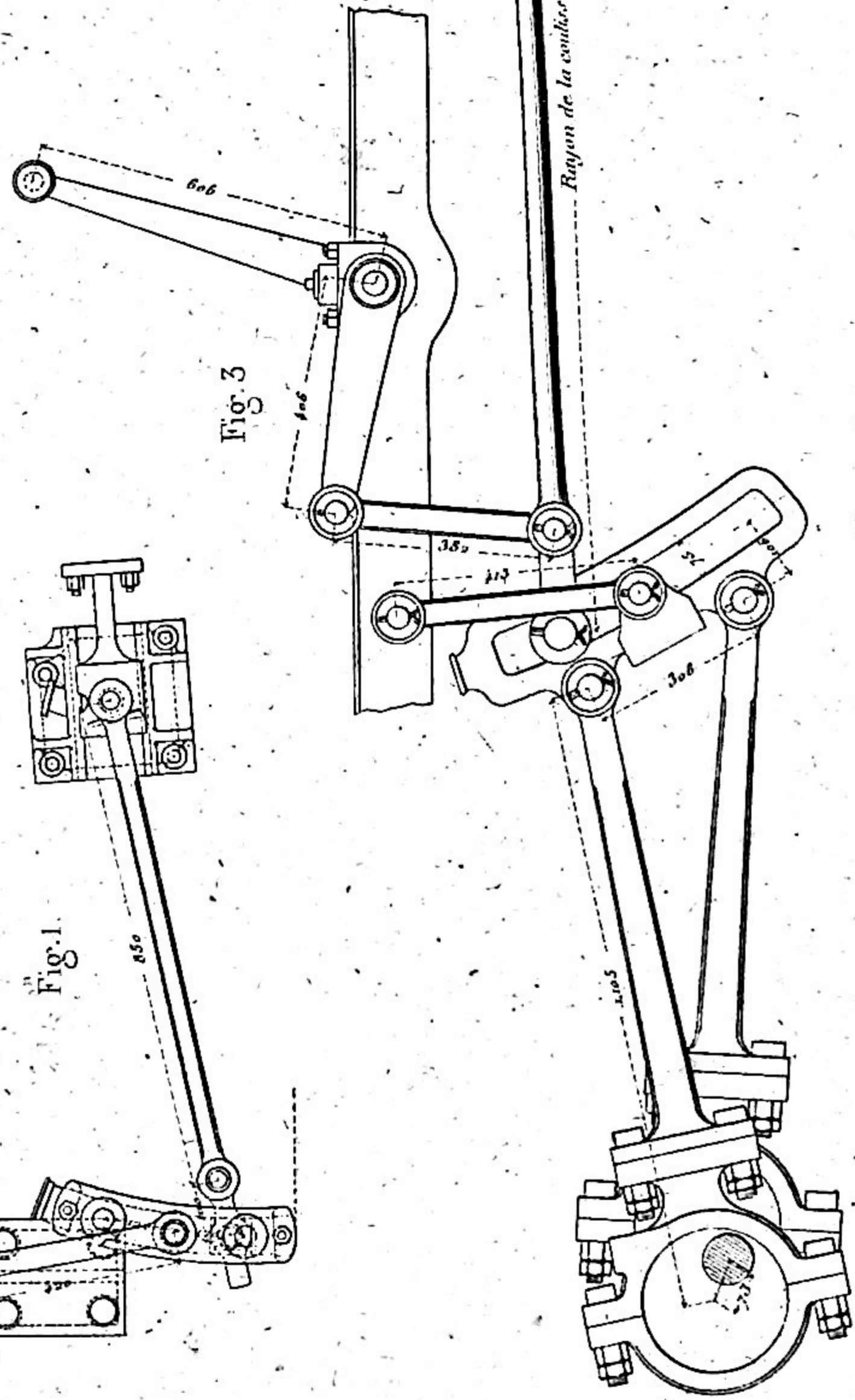

Fig. 1.

Fig. 3



NORD Engerth à marchandises
Echelle 1/50

ORLÉANS. 1853 Echelle. No.

Fig. 1

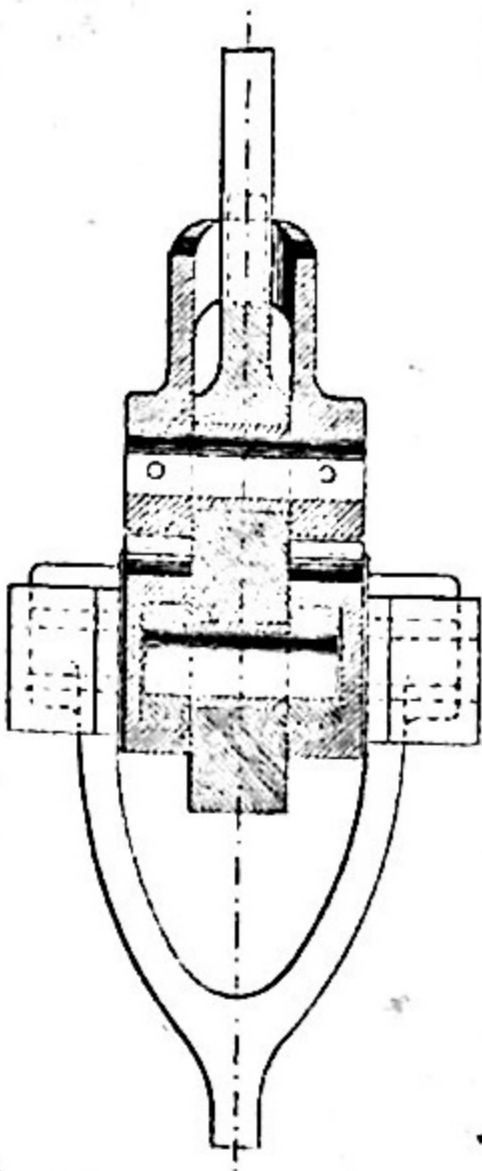

Fig. 2

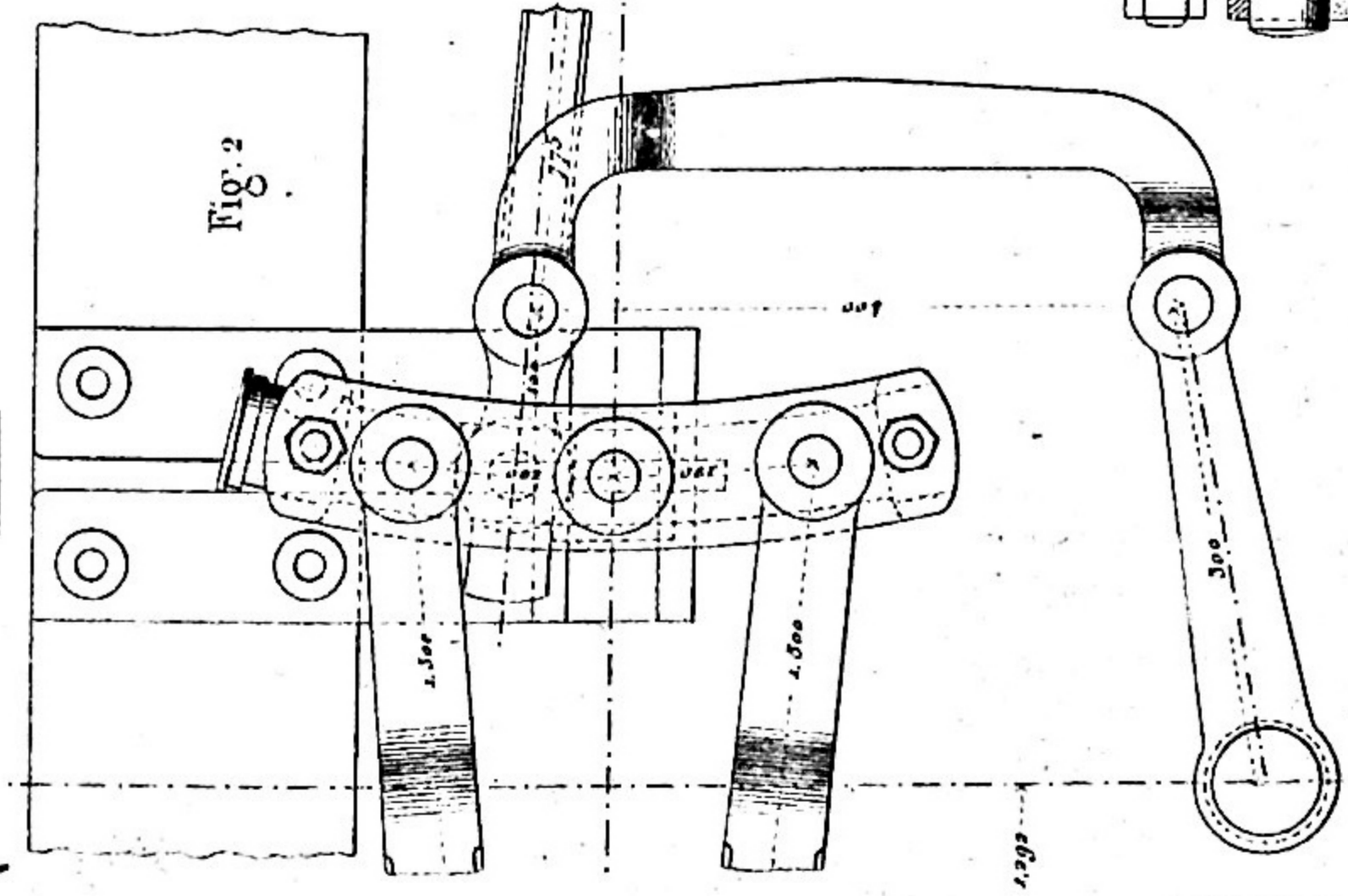

Fig. 3

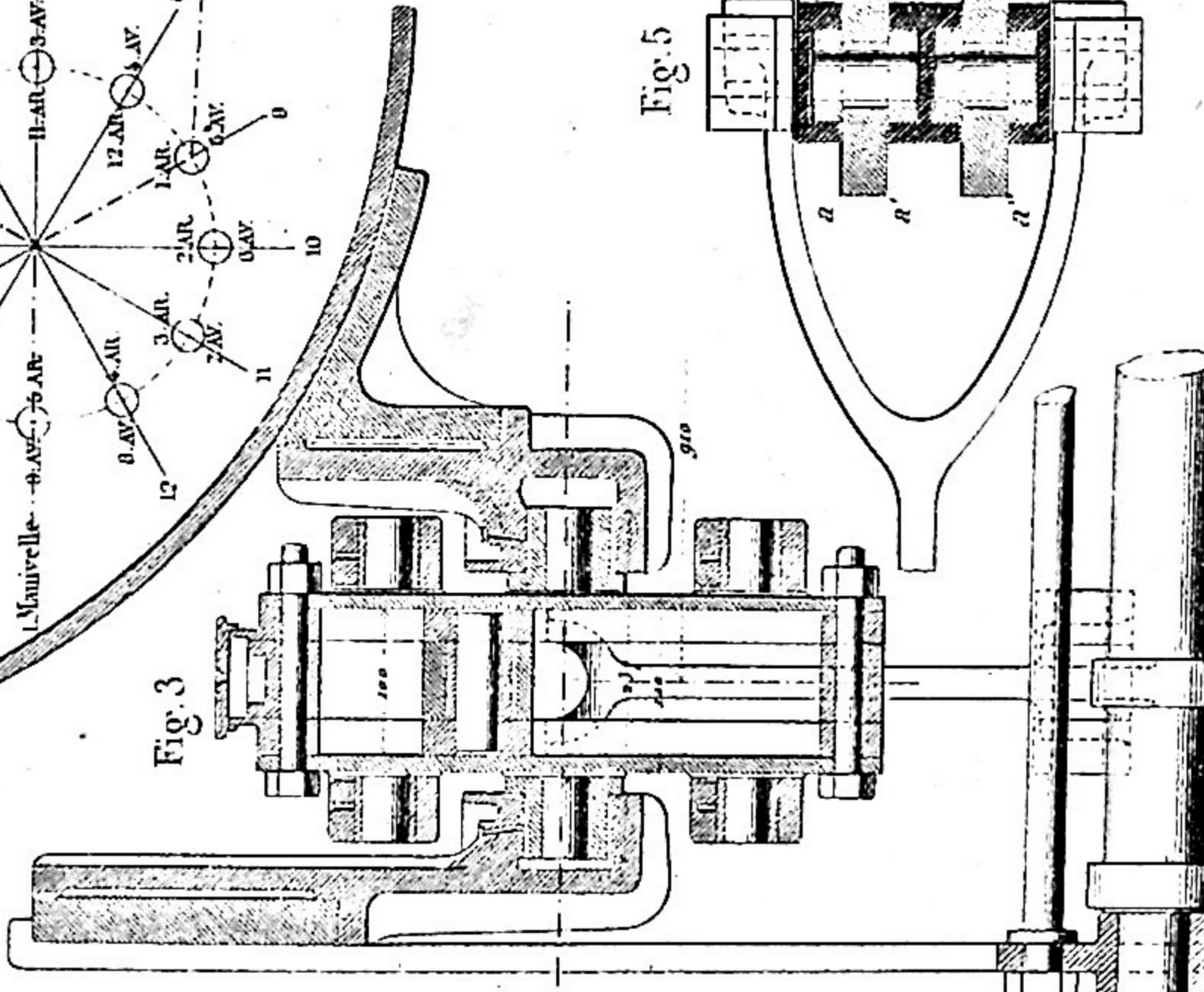

Fig. 4

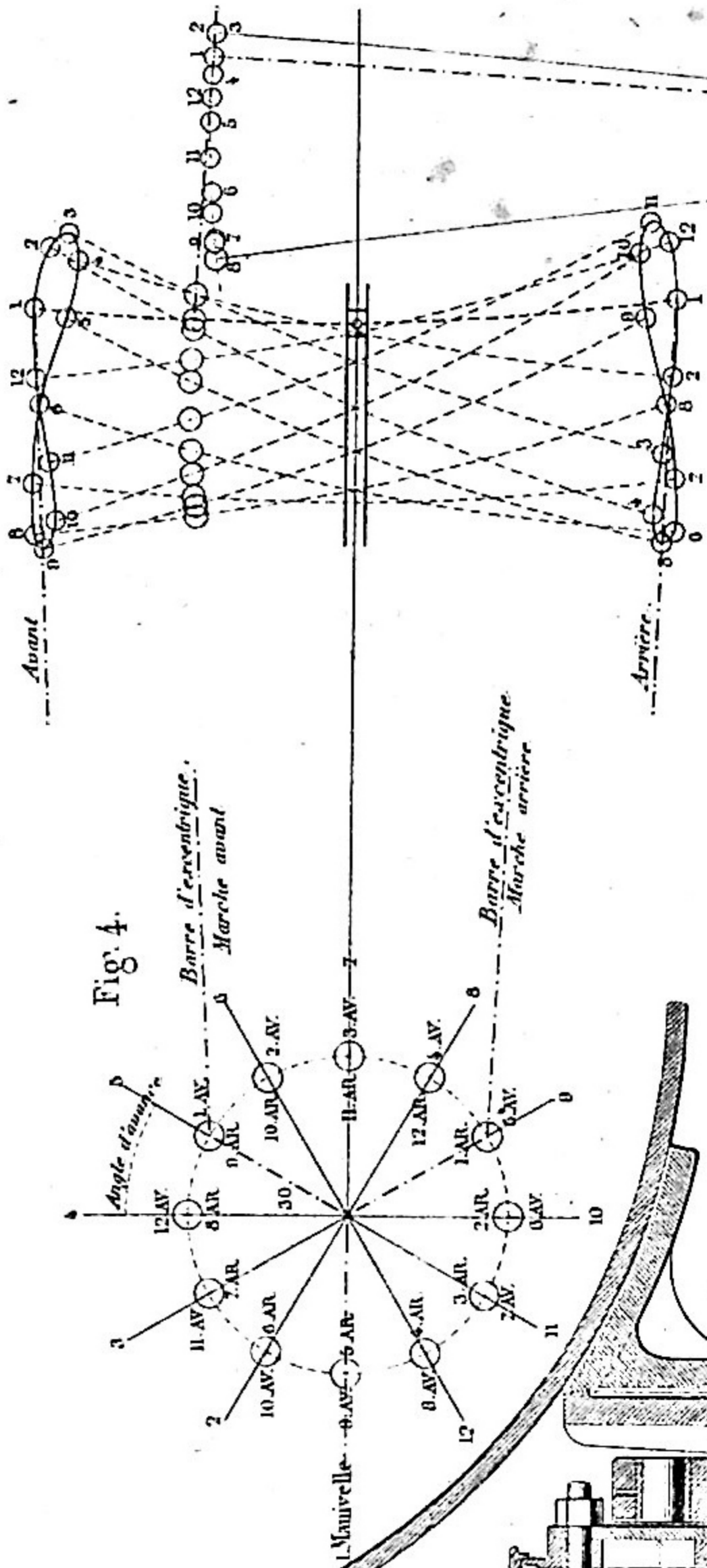

Fig. 5 ORLÉANS. 1858.

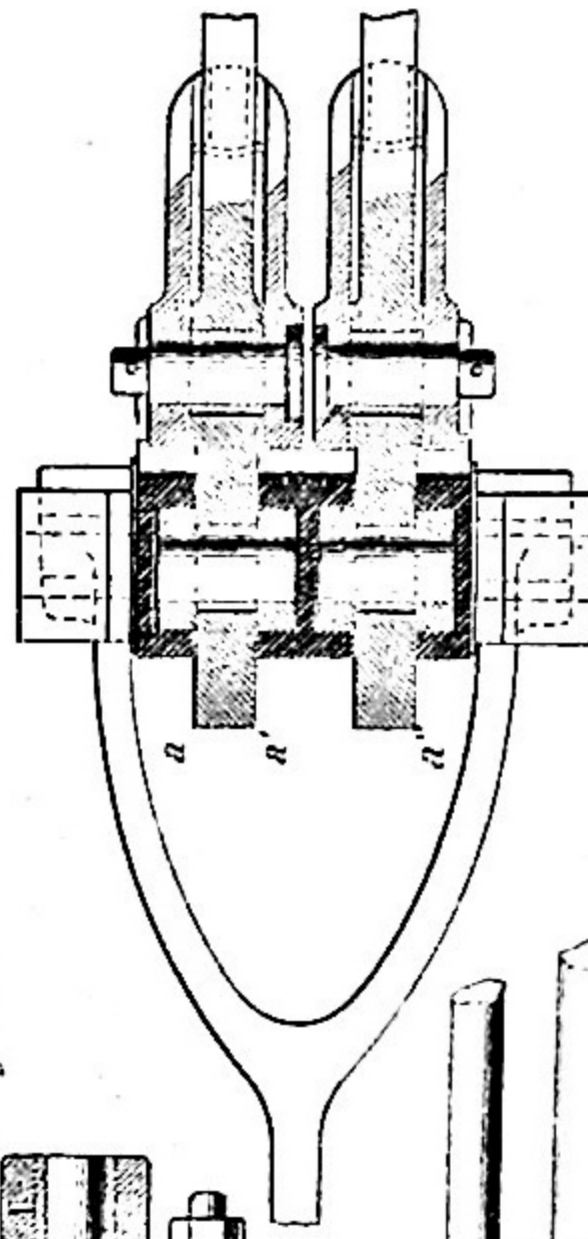
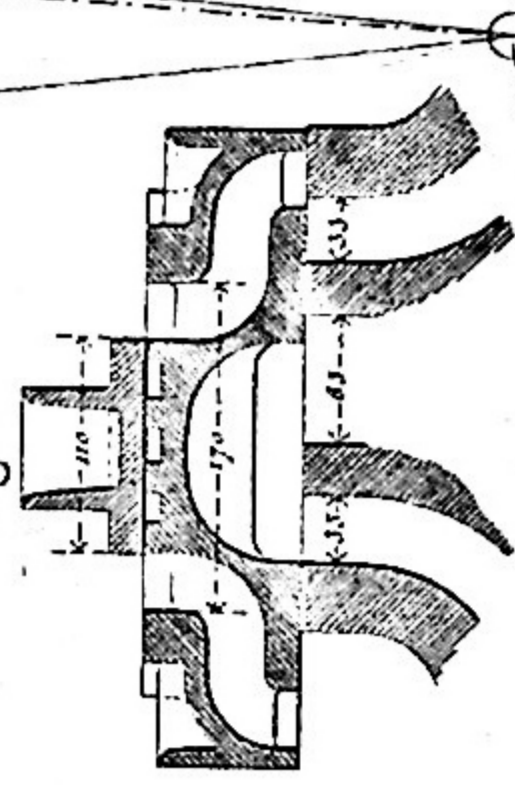

Fig. 6



Levier de relevage

J. Gaudry dir.

L. Guquet, sc.

Fig. 1.
Ech. 1/50

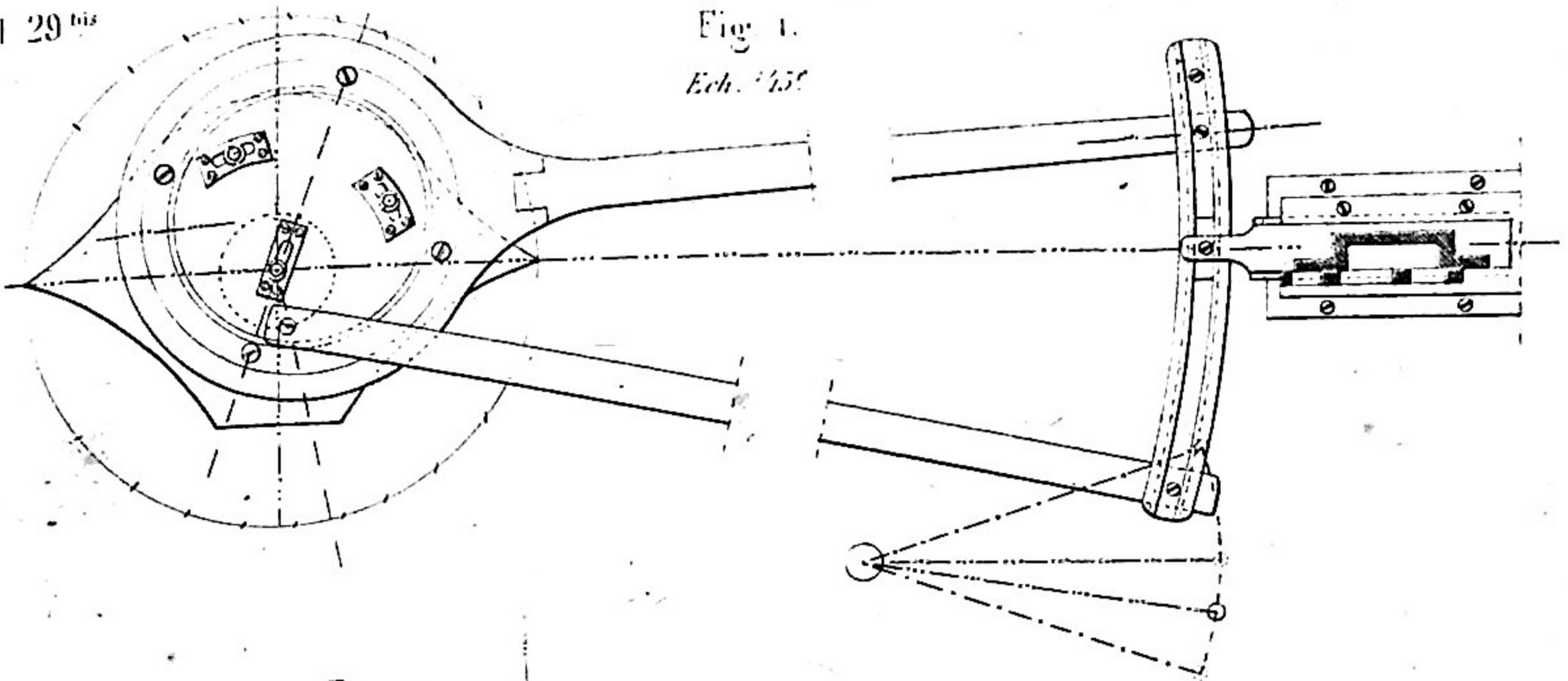

Fig. 2.

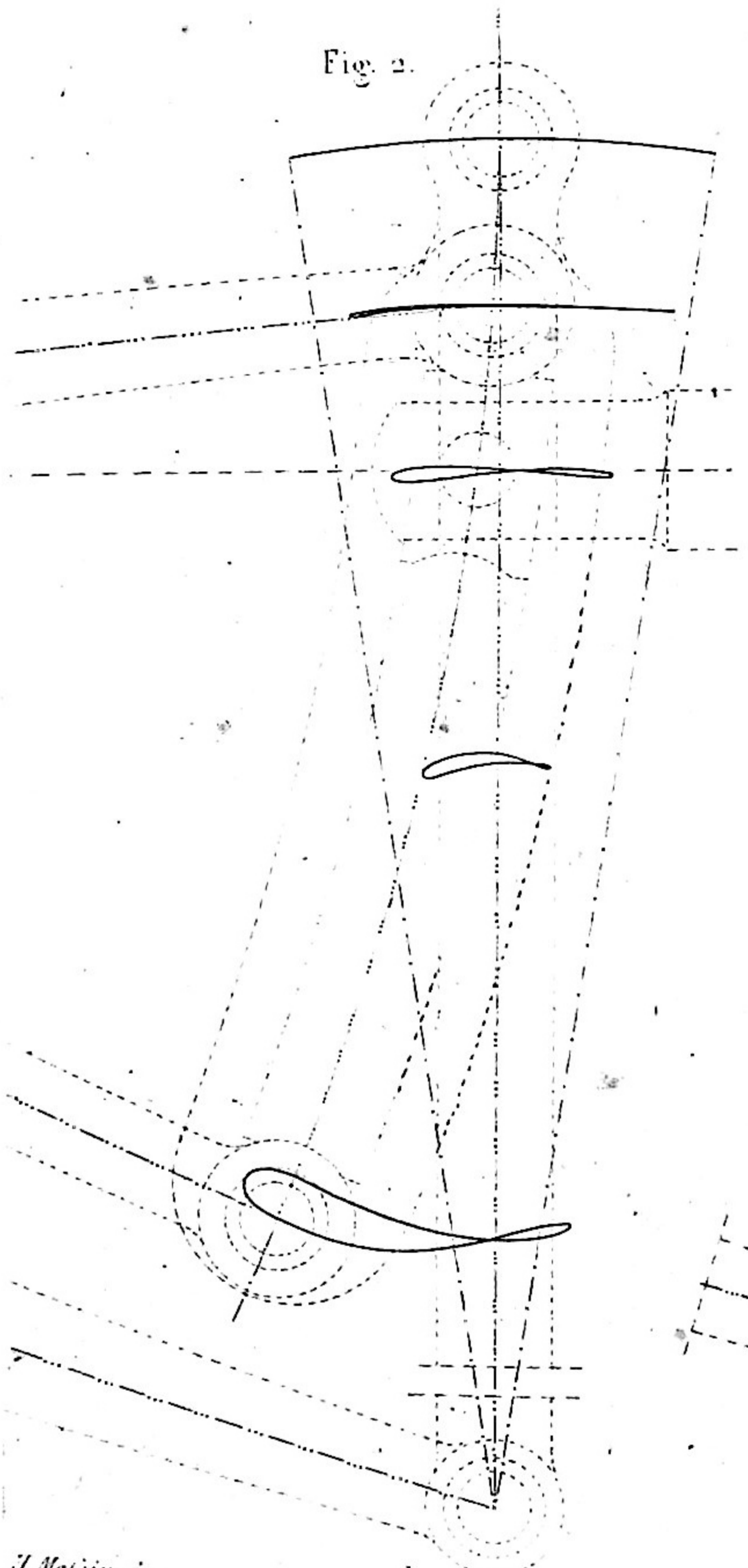
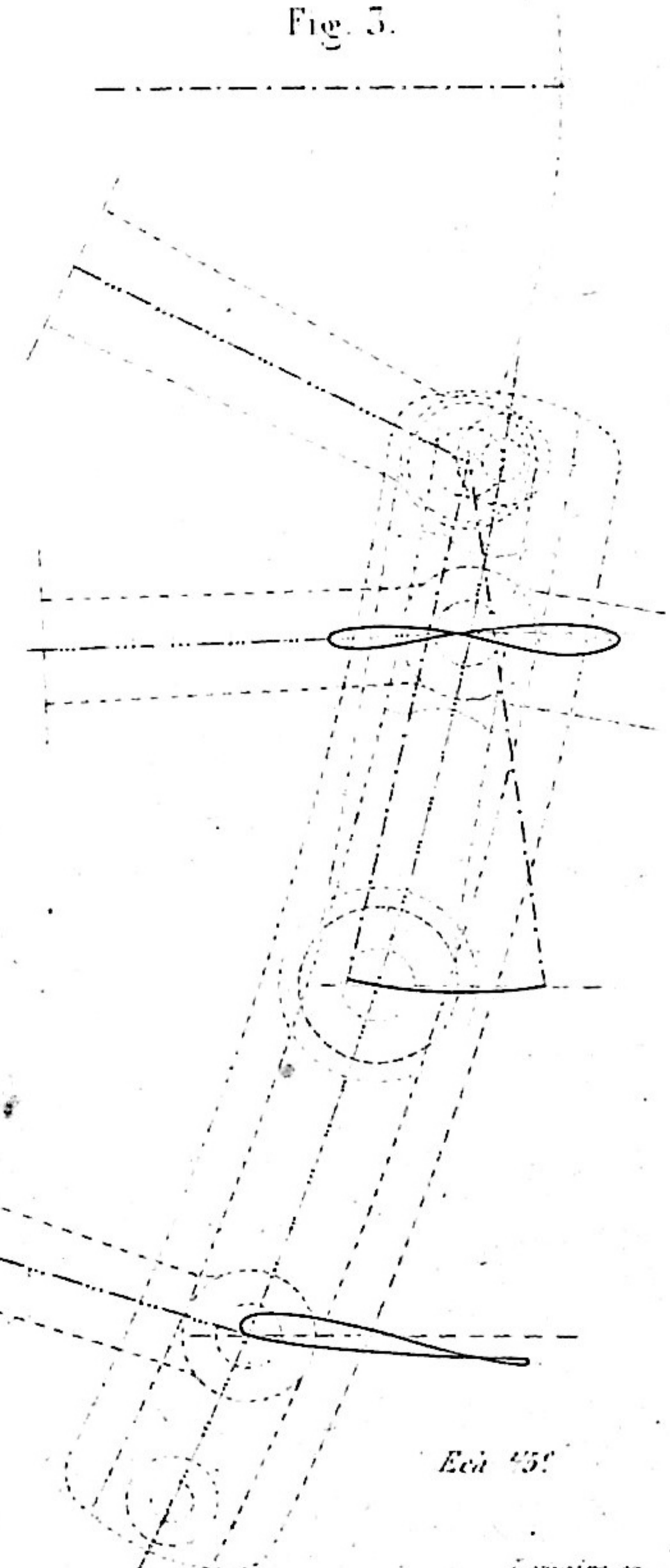

Fig. 3.



Ech. 1/50

H. Malisieu dir.

Levaire sc.

RHÔNE.

Fig. 1.

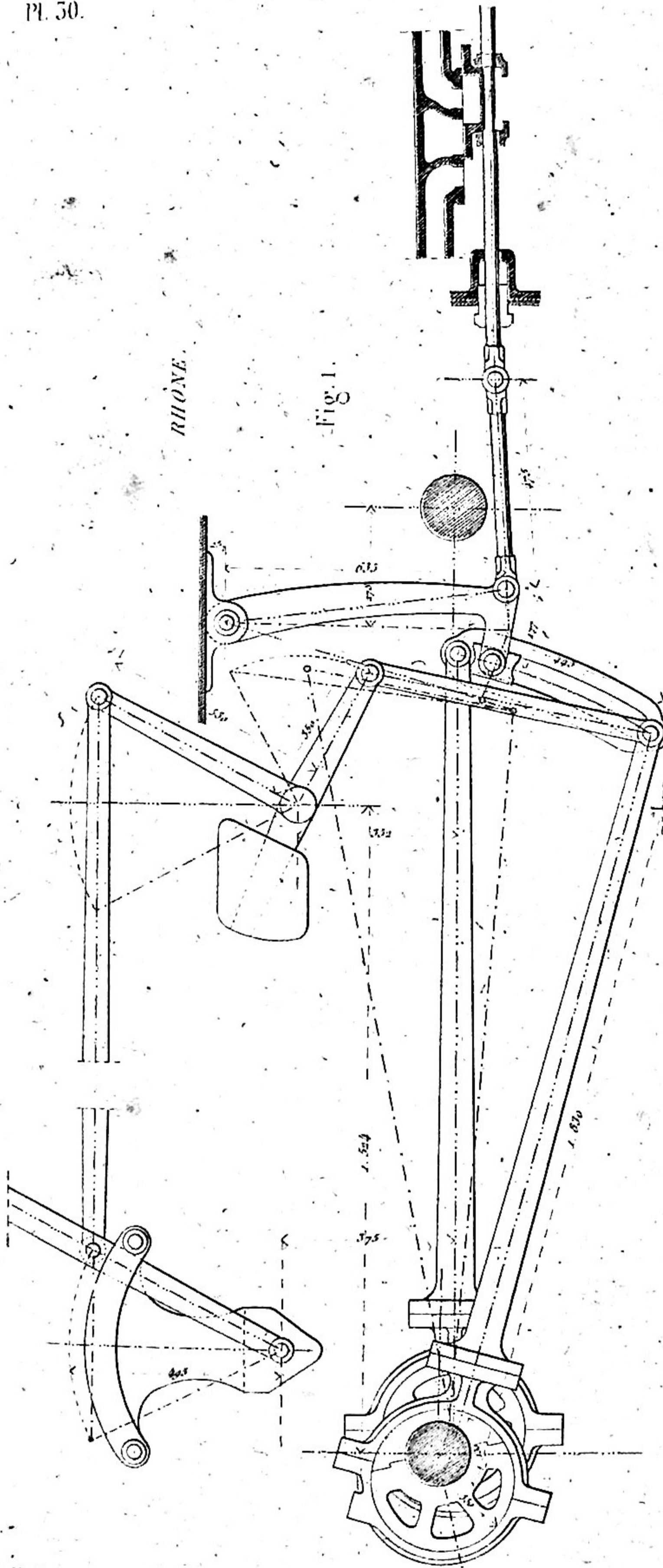
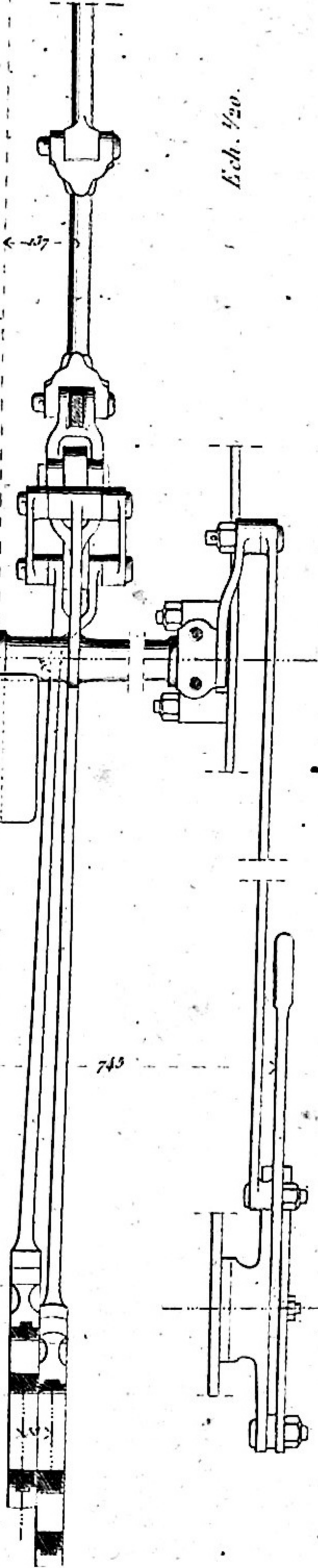

Fig. 2.

Ech. 1/20.



H. Mathieu dir.

Lemaire sc.

CRAMPTON. 1852. Fig. 3.

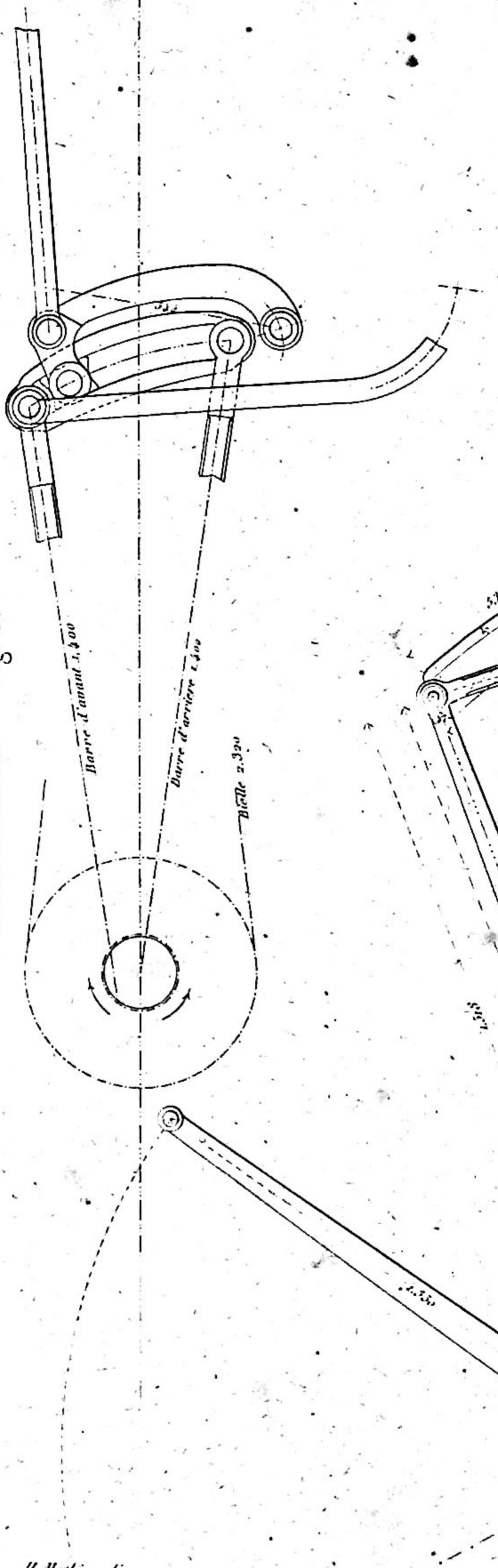
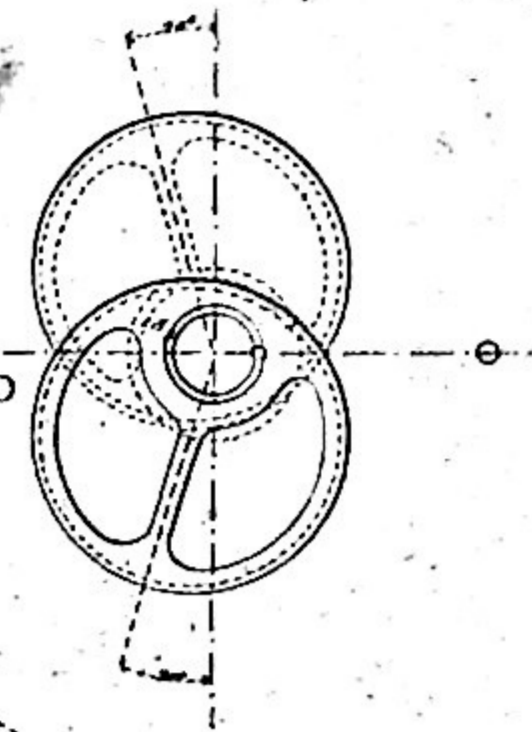
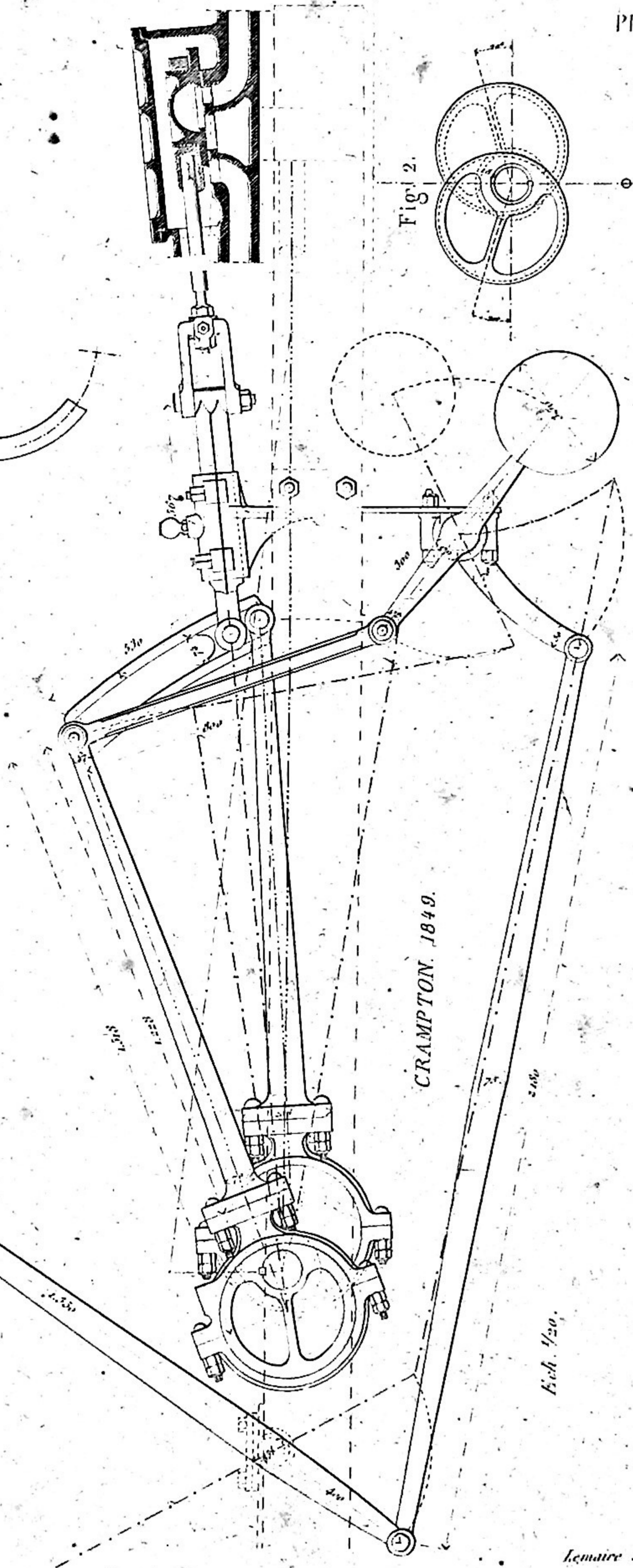

Fig. 2.



CRAMPTON. 1849.



Ech. 1/20.

H. Mathieu dir.

Lemaire sc

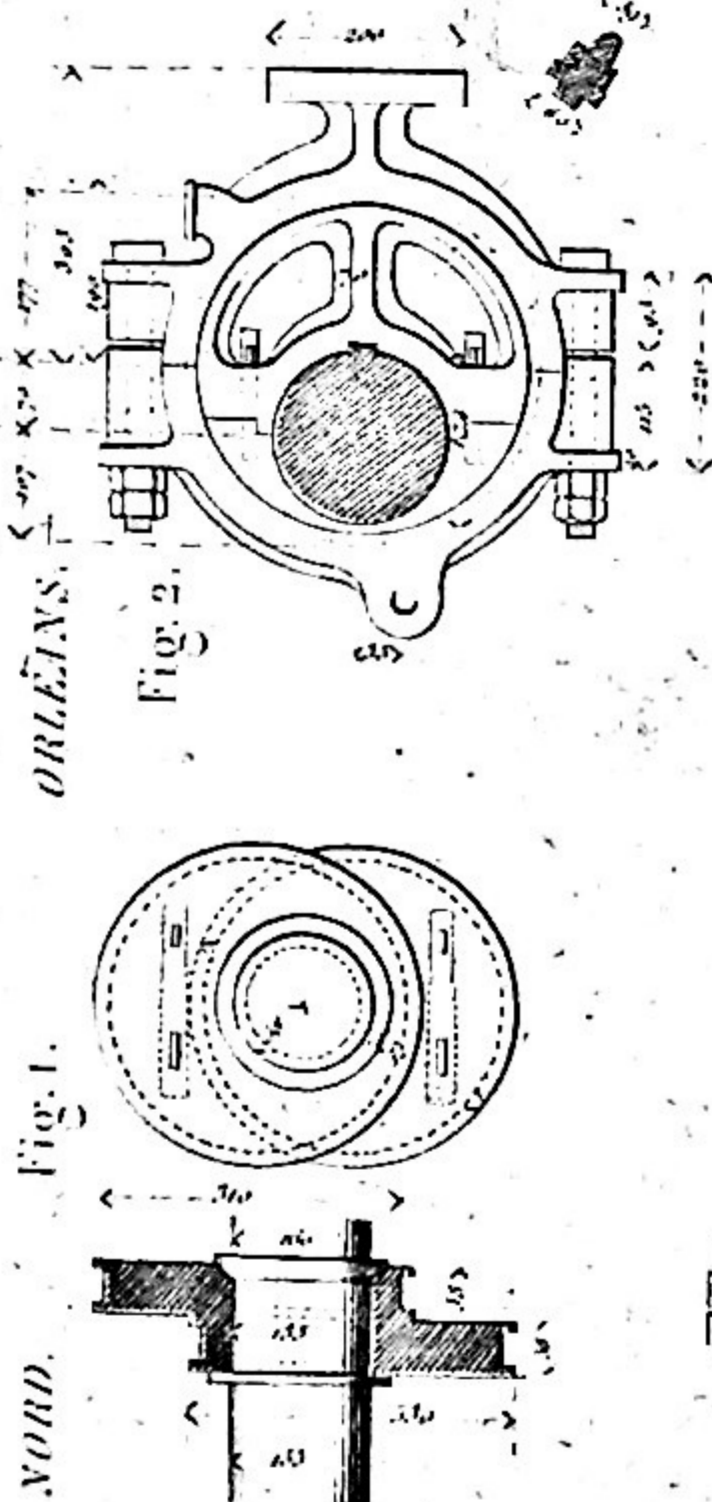
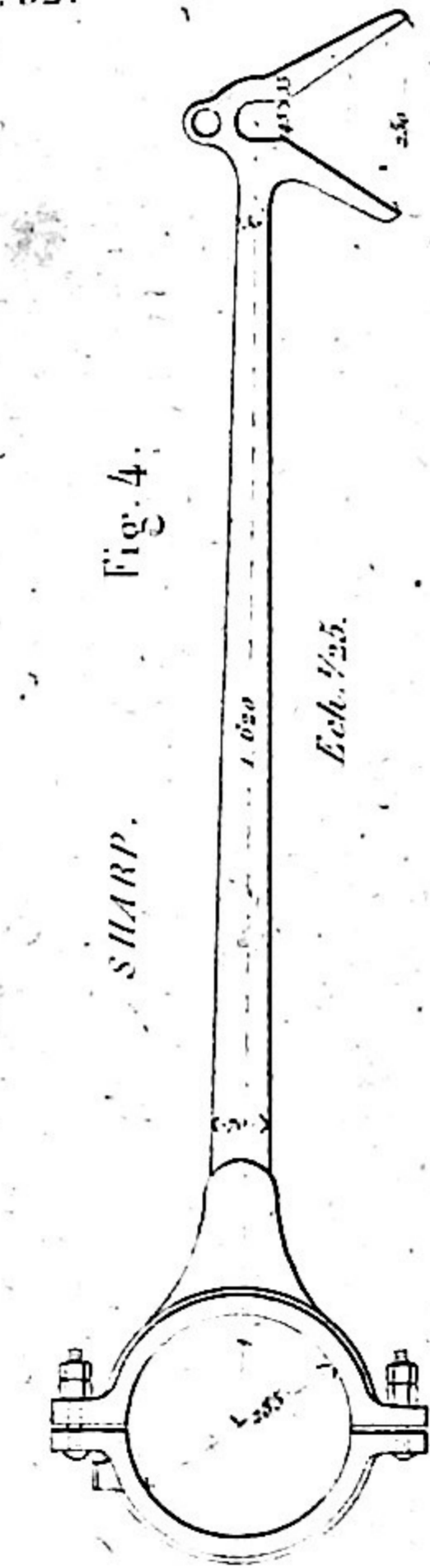

LYON. V.

ORLÉANS.

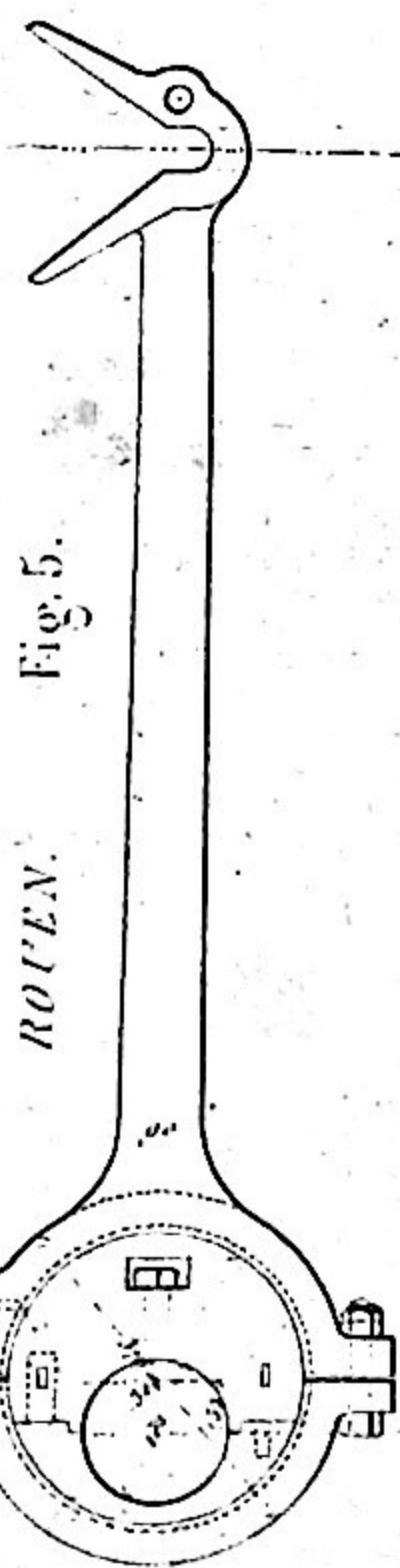

Fig. 9.

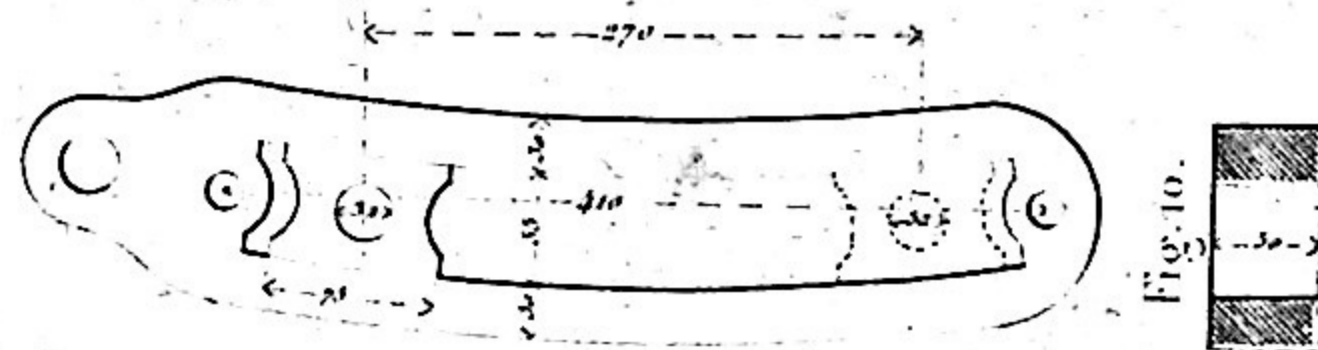

Fig. 15.

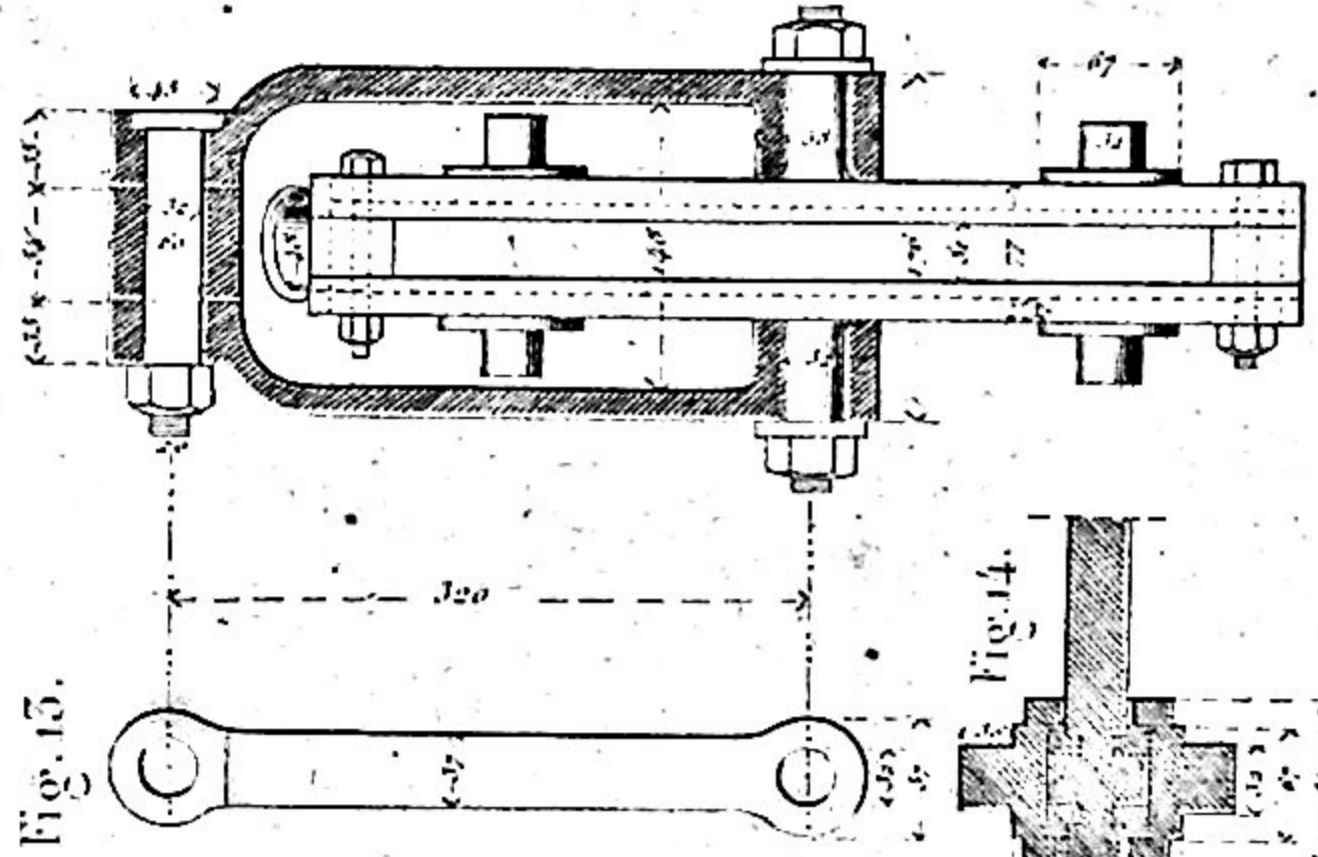

Fig. 12.

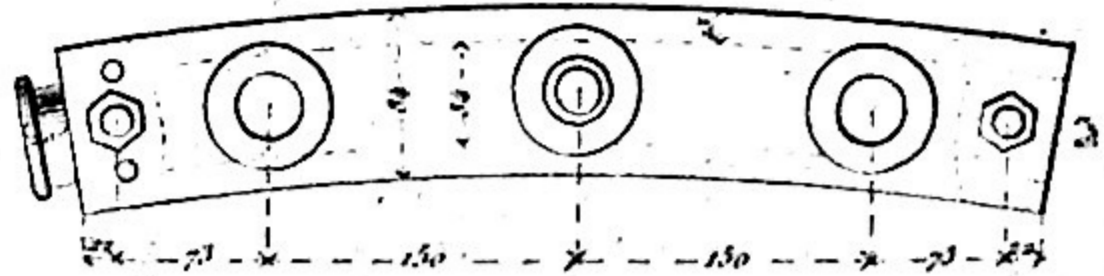

Fig. 11.

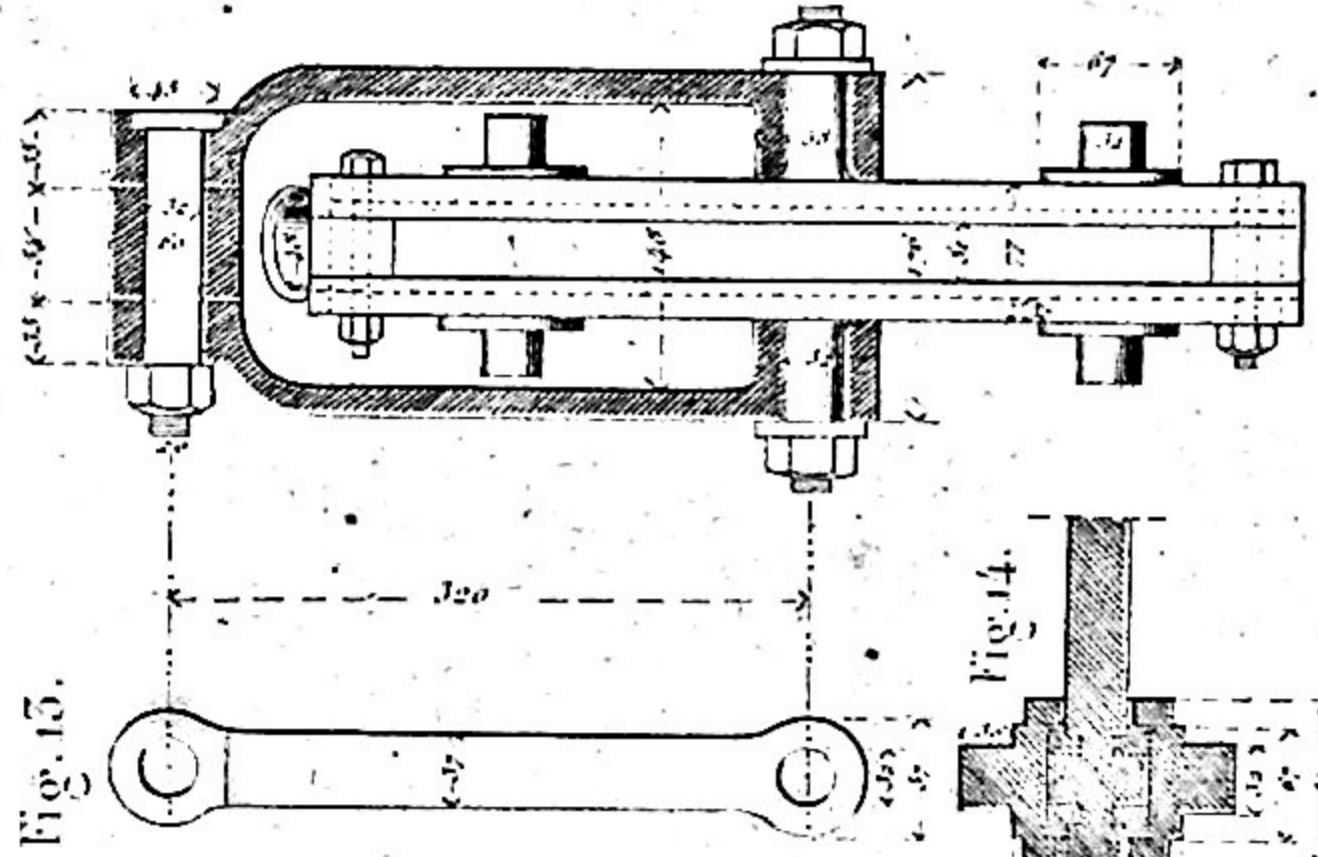

Fig. 14.

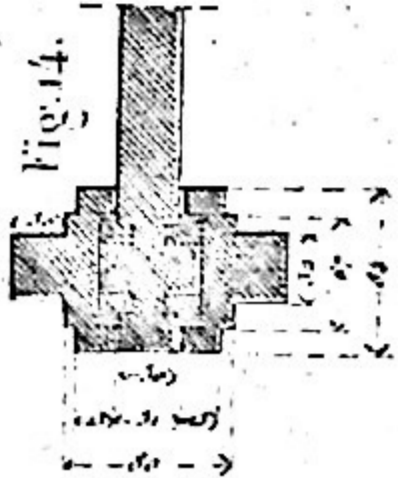

Fig. 10.

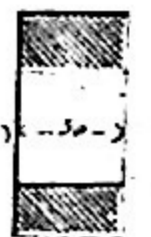
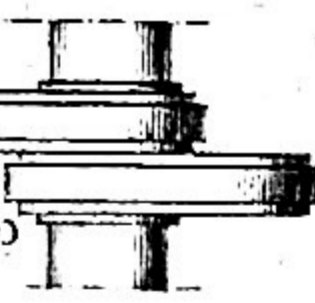

Fig. 6.



Fig. 5.



NORD. Fig. 7.

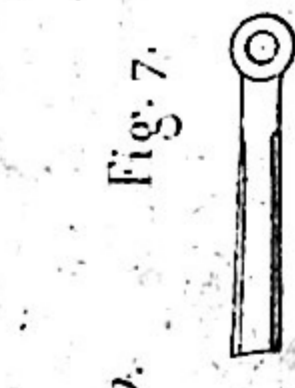
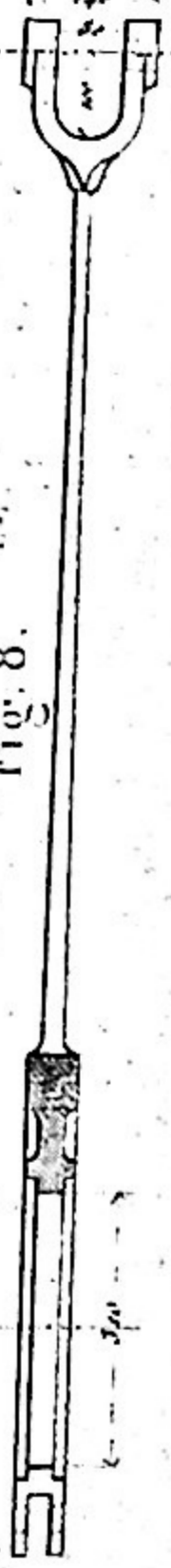

Fig. 8.



ROUEN.

Ech. 1/10^e

Fig. 1.

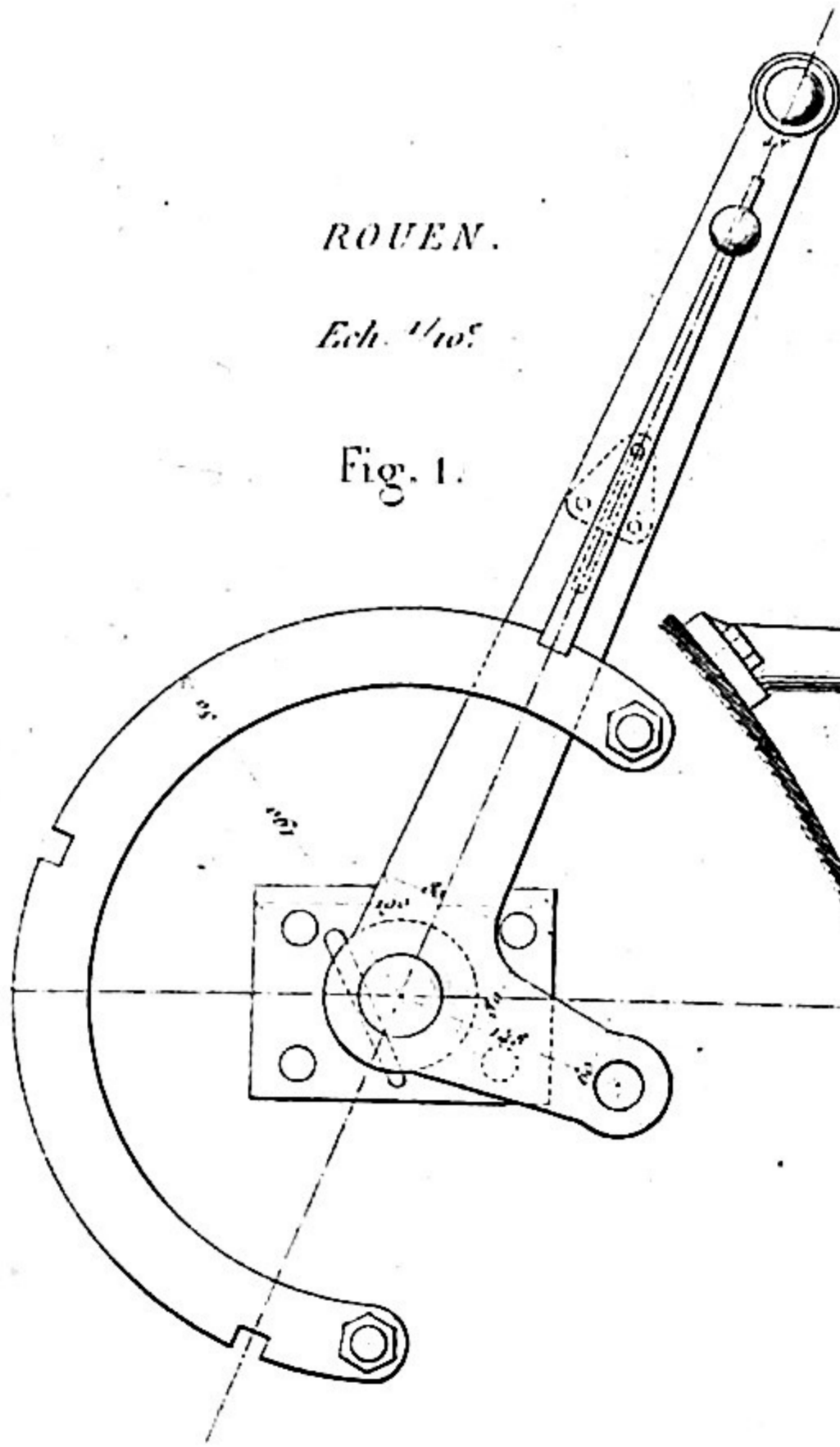
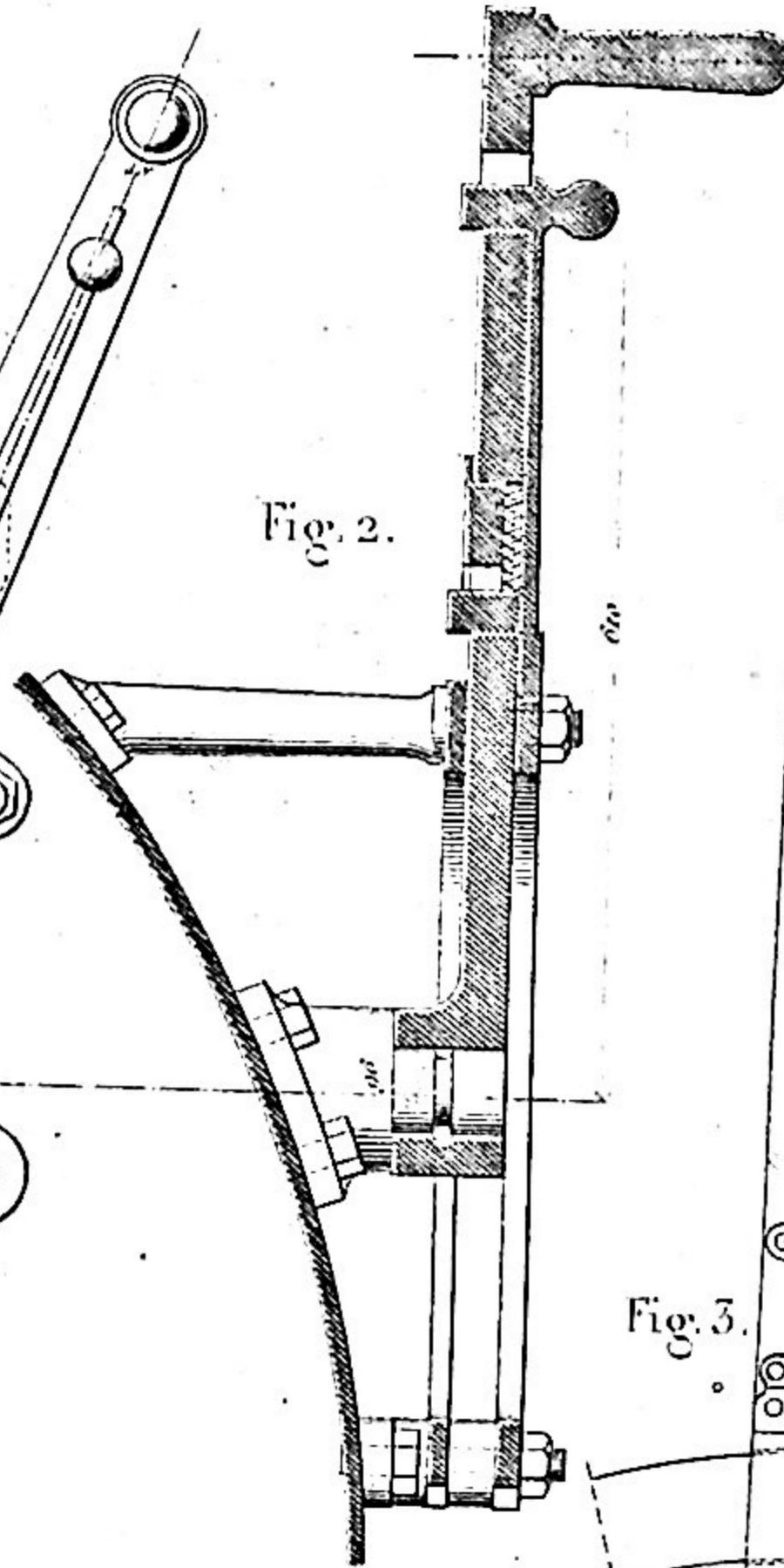

Fig. 2.



CRAMPTON.

Ech. 1/10^e

Fig. 3.

Fig. 4.

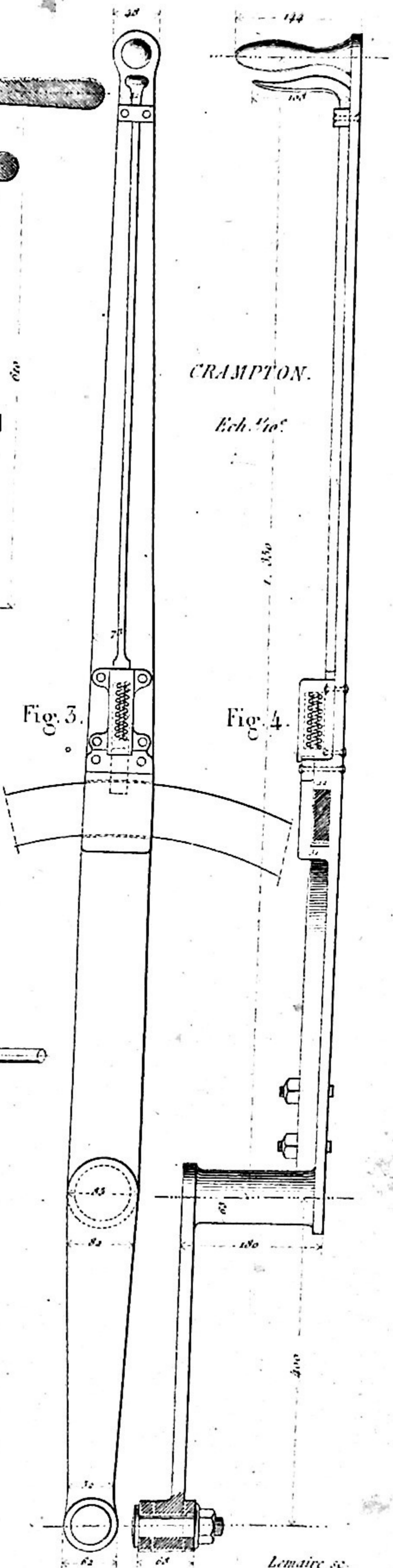

LYON.

Fig. 5.

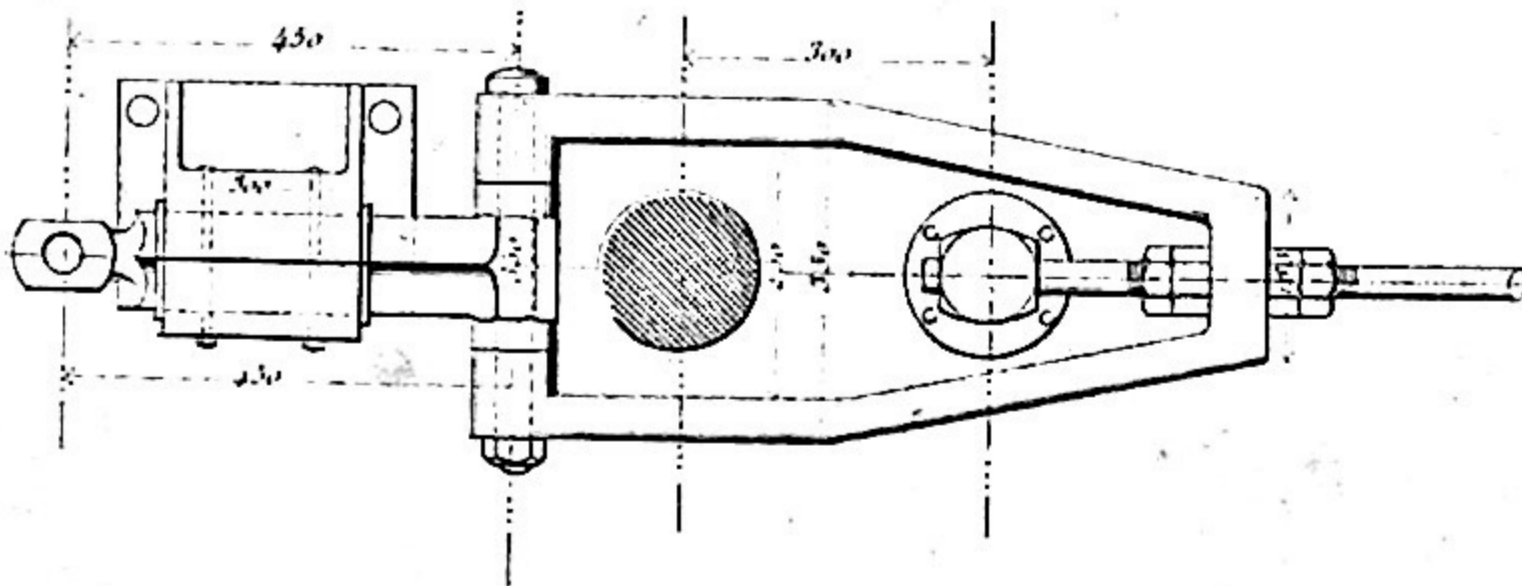

NORD. M.

Fig. 6.

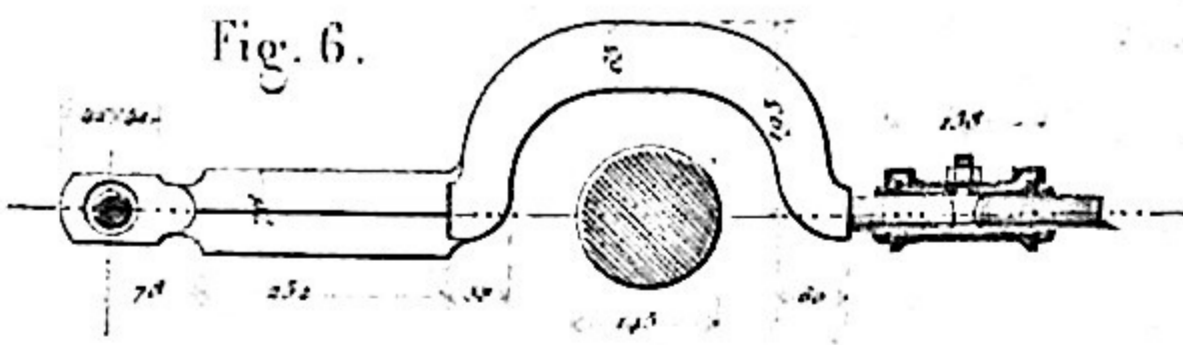
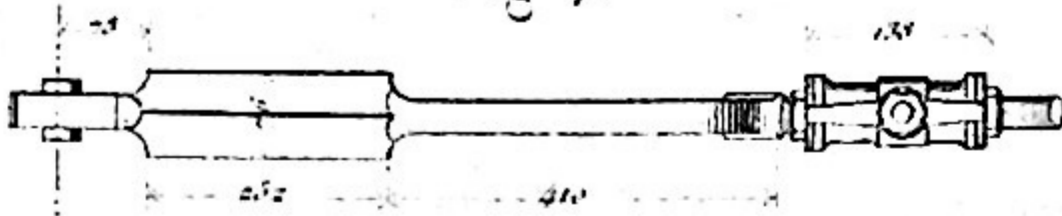

Fig. 7.



H. Mathieu dir.

Lemaire sc.

ROUEN

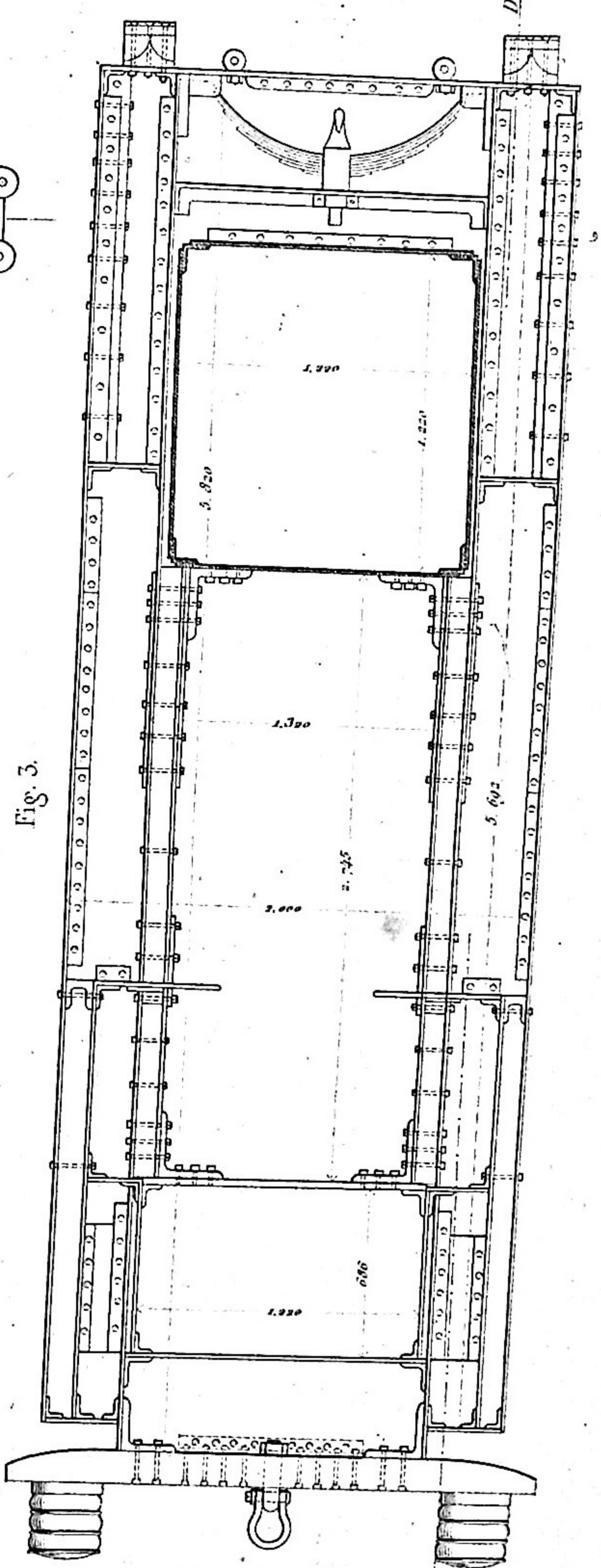
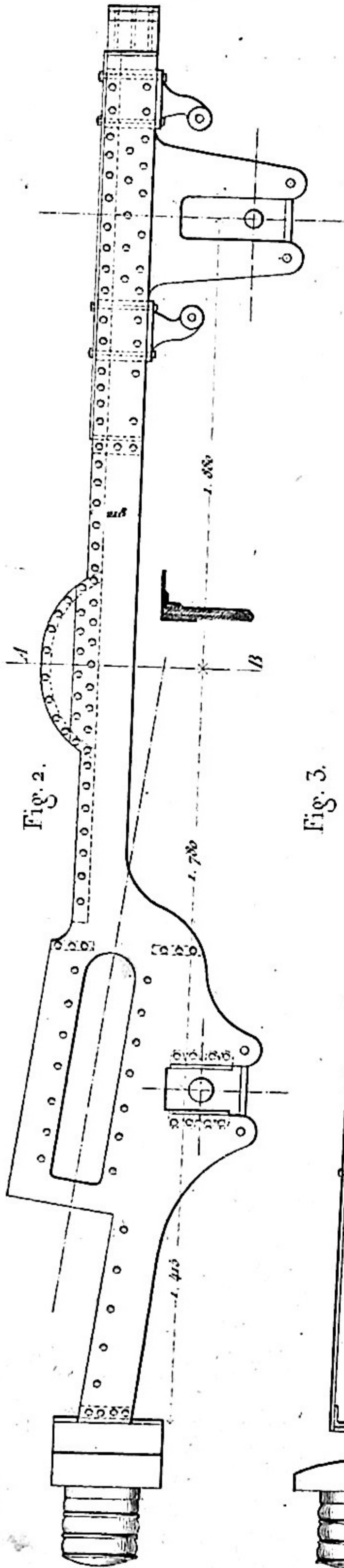
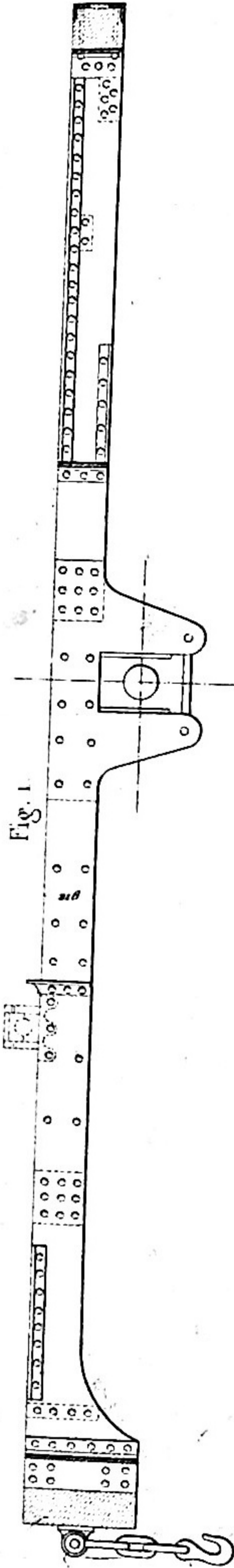

Ech 1/40

Fig. 5. ANTEE.

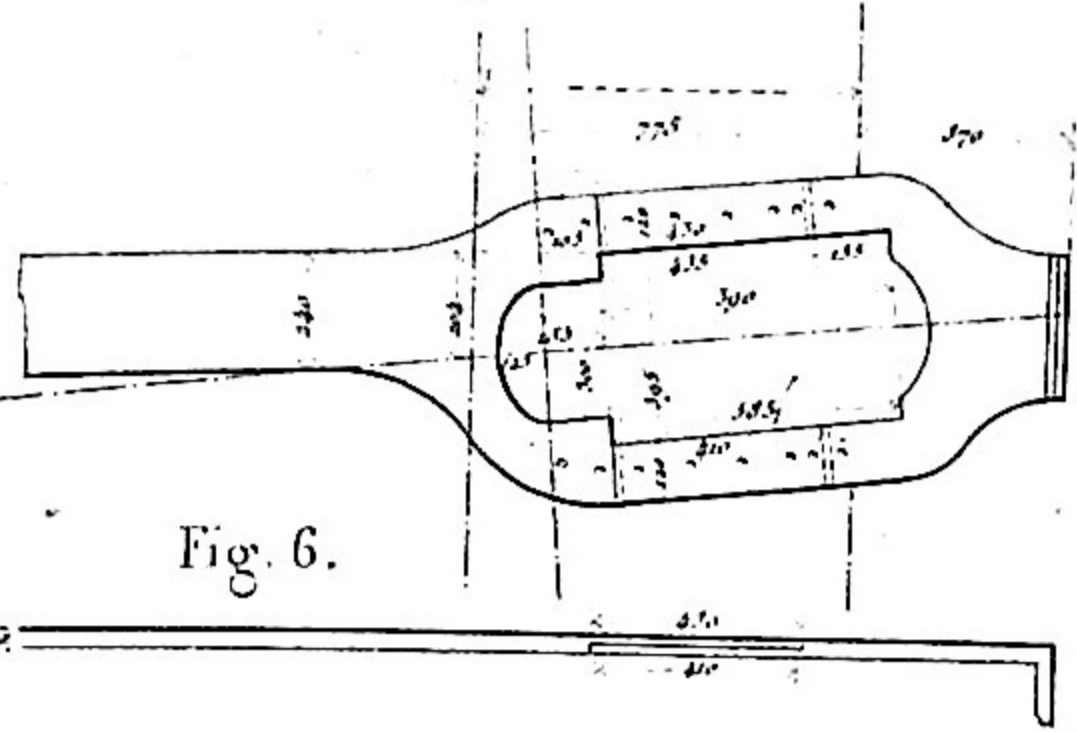

Fig. 4.

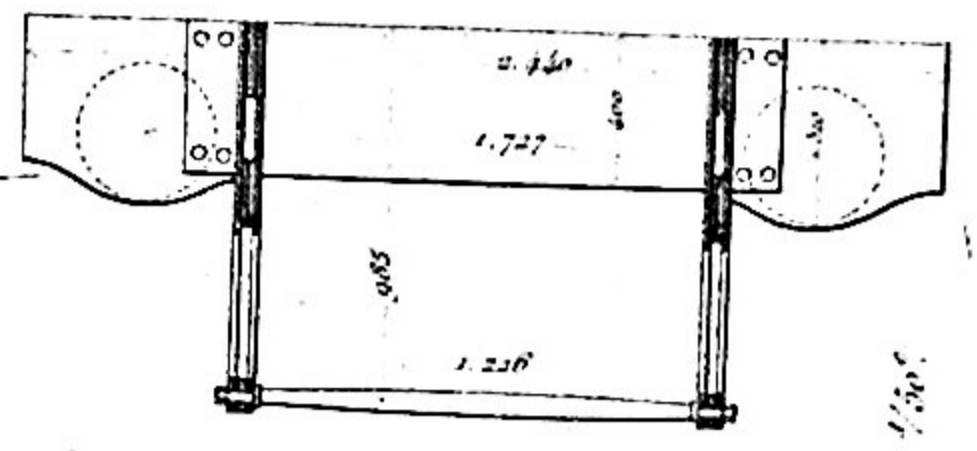
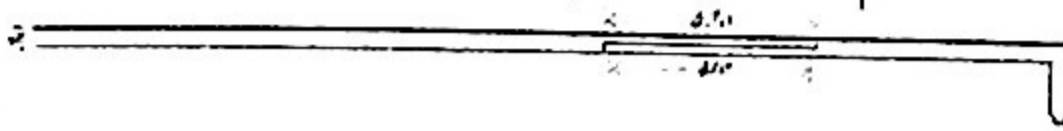

Fig. 6.



Rob. 1300.

Fig. 1.

NORD.

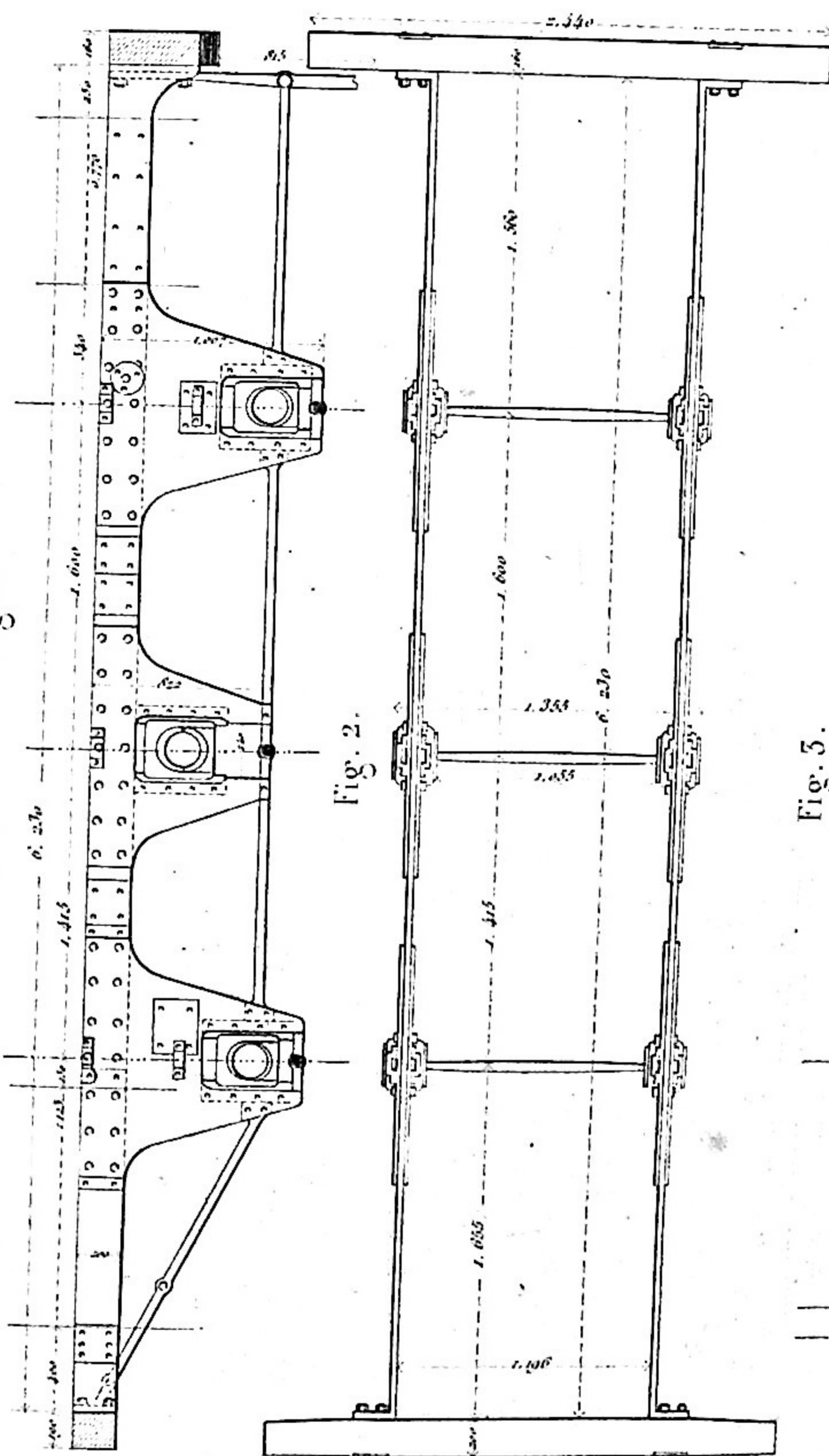
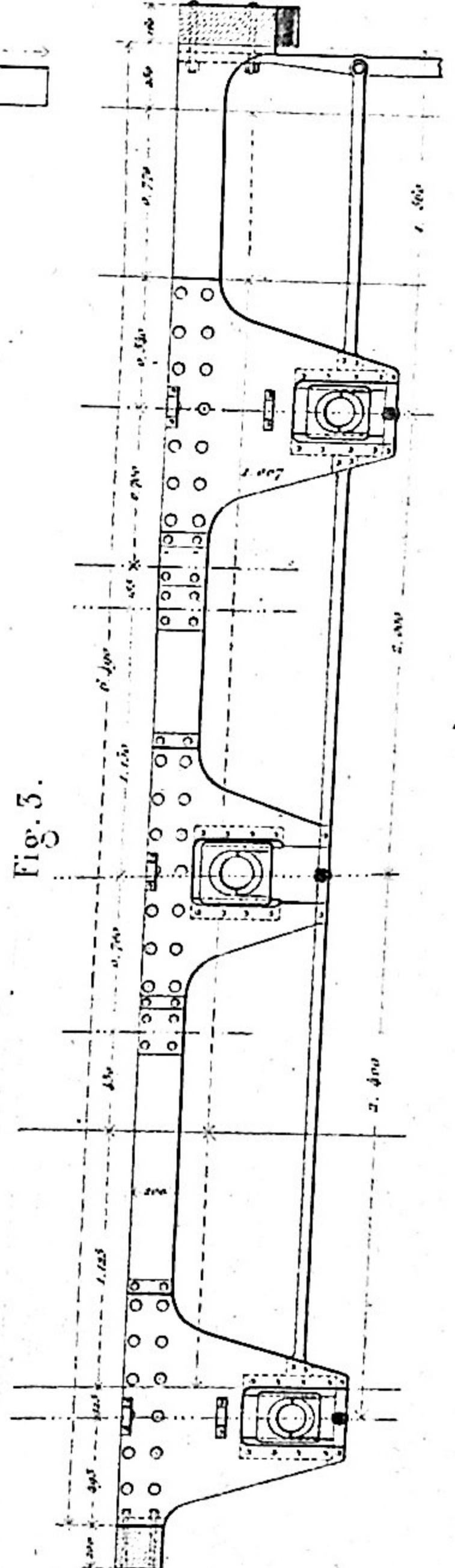

Fig. 2.

Fig. 3.



RHÔNE.

Fig. 1.

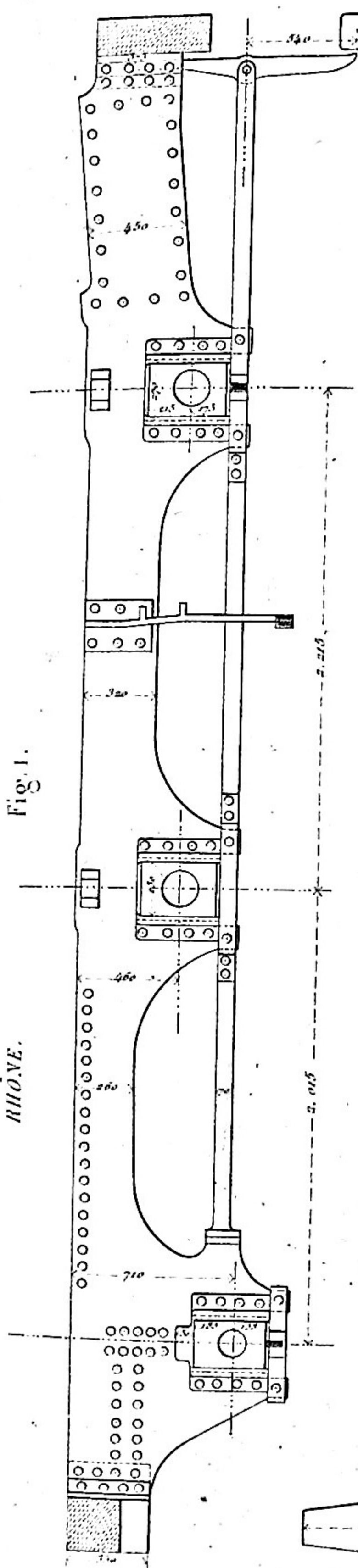

Fig. 2.

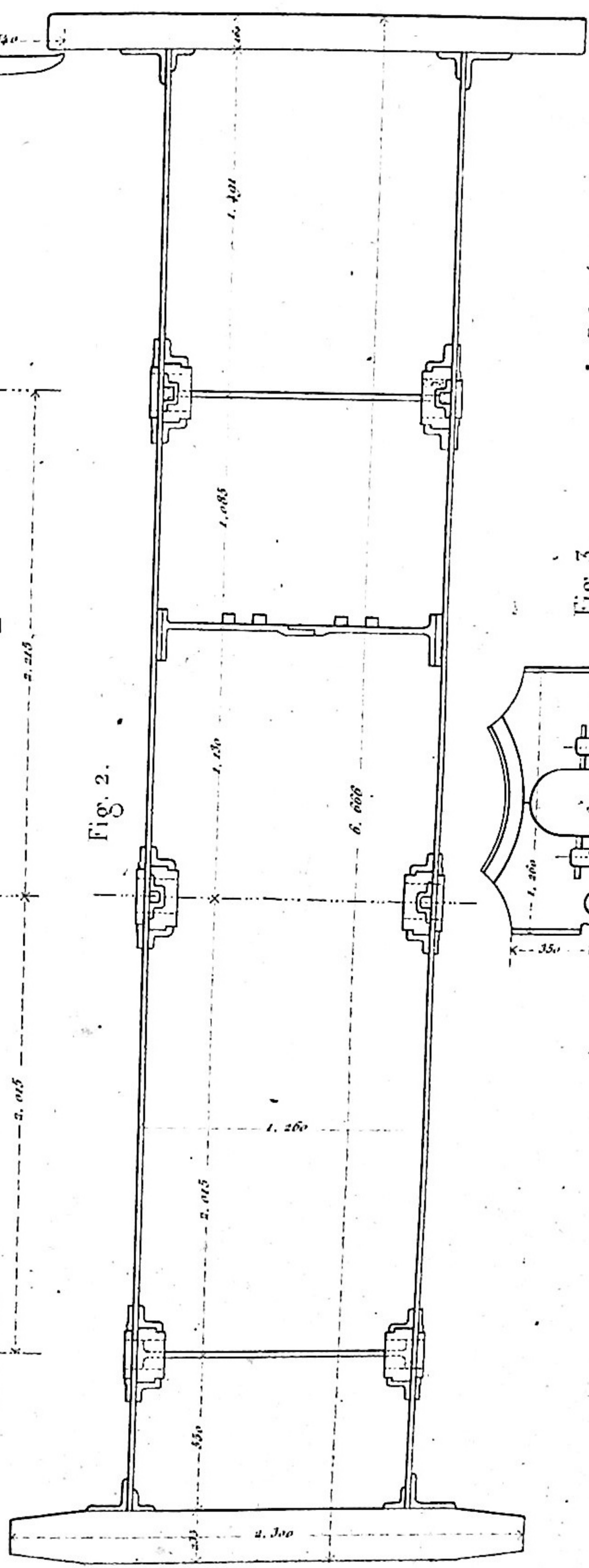
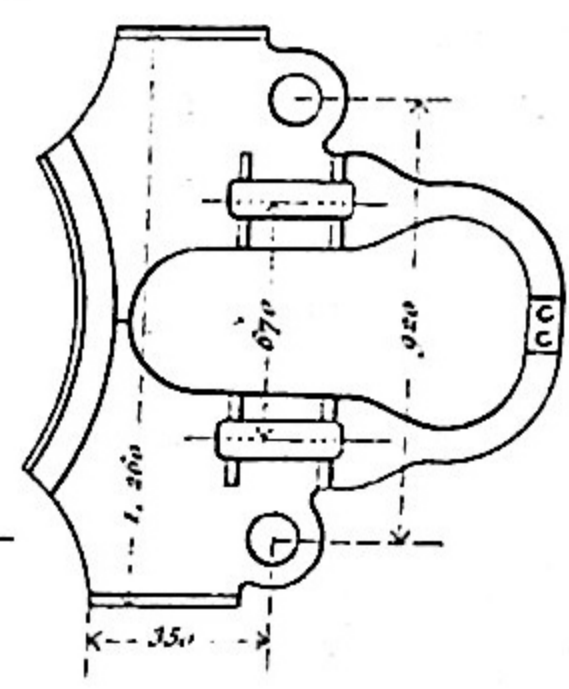

Fig. 3.



Ech. 1/40.

H. Mathieu dir.

Lemaire sc.

CRAMPTON.

Fig. 1.

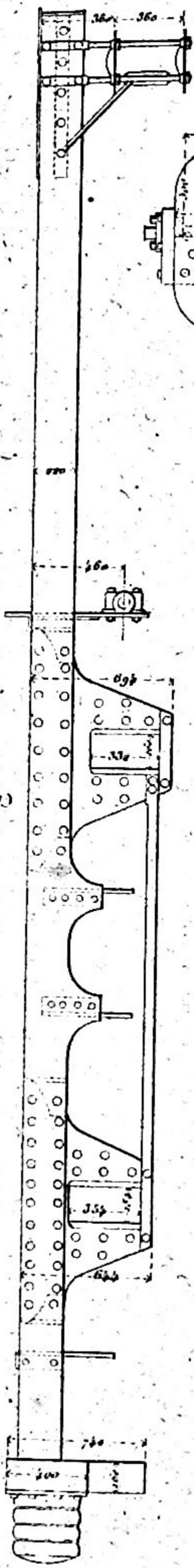

Fig. 2.

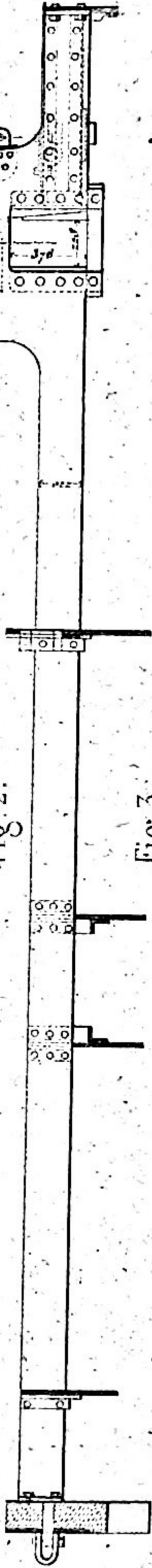
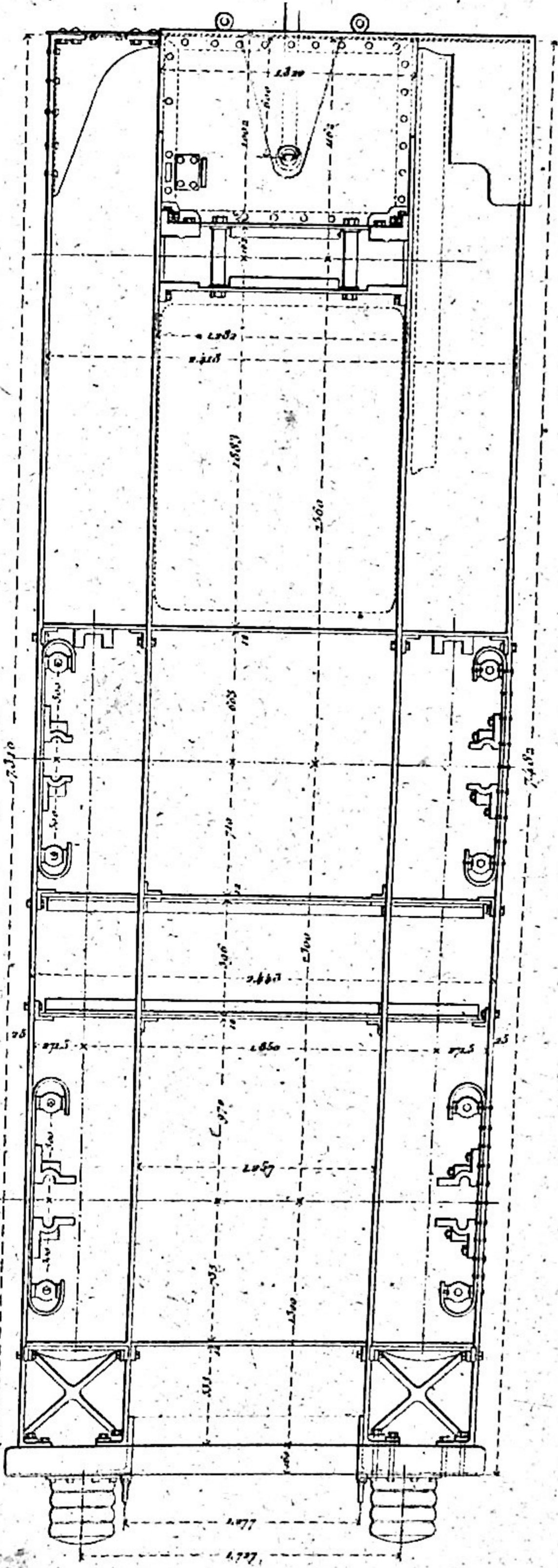

Fig. 3.



Ech. 1/50.

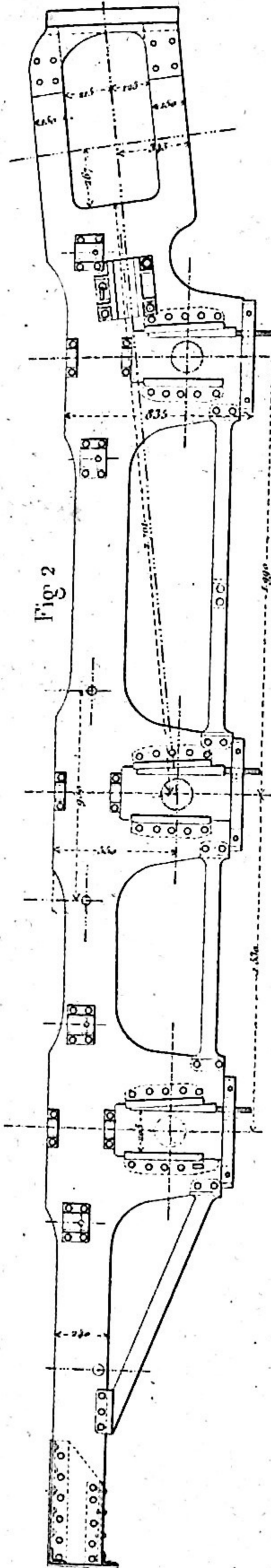

Fig. 2

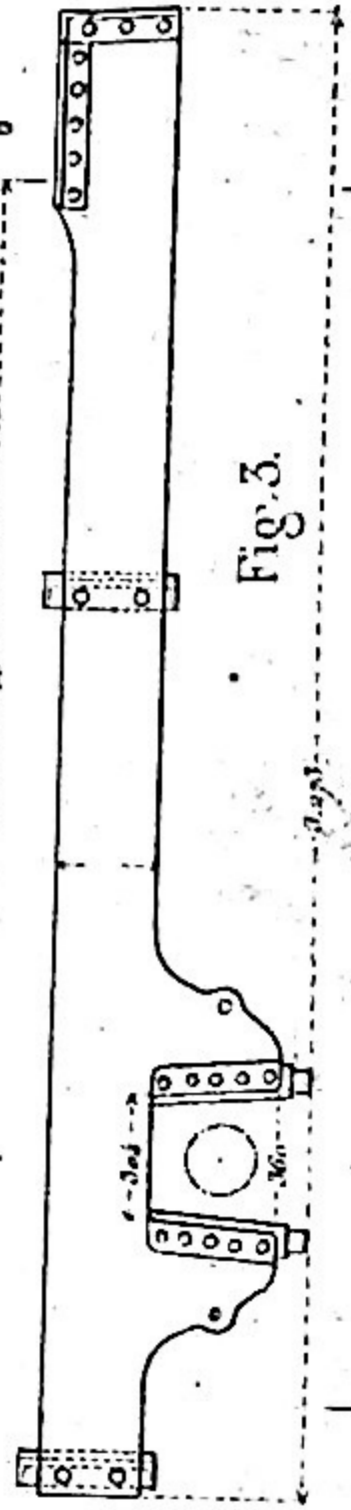

Fig. 3

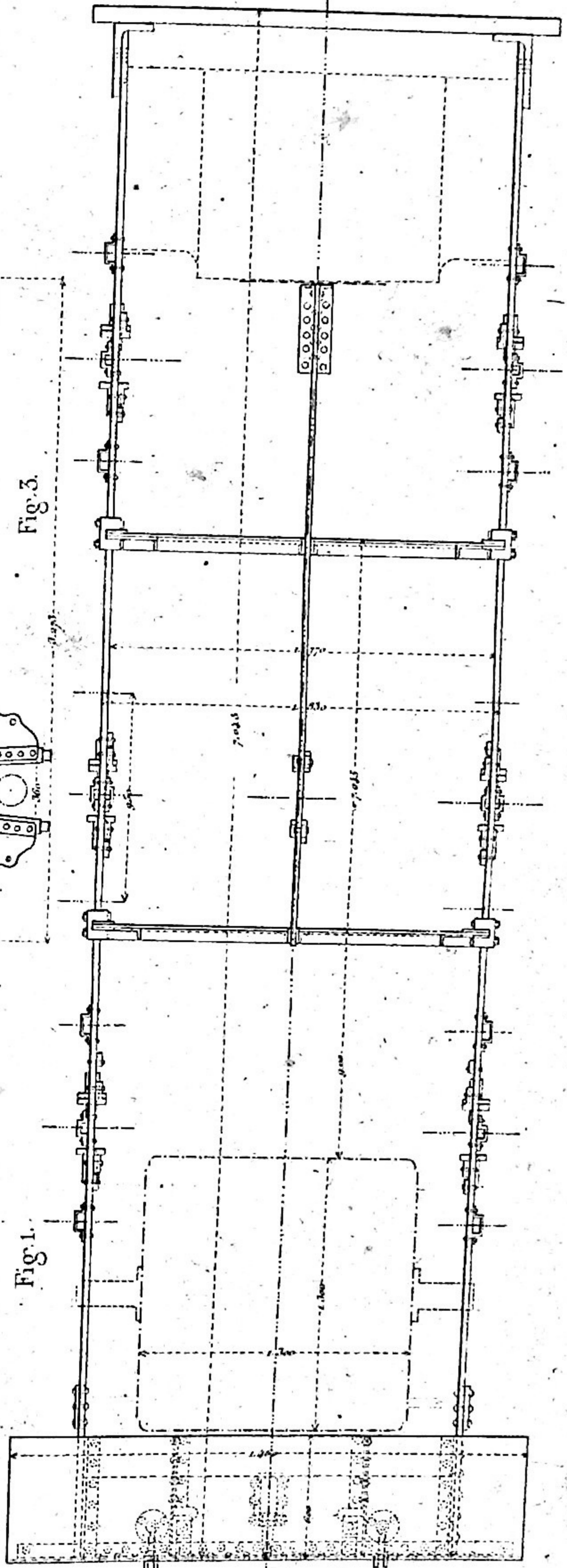

Fig. 1

A. Gaudry, dir.

L. Guinet

NORD - Fortes rampes.

Fig. 2.

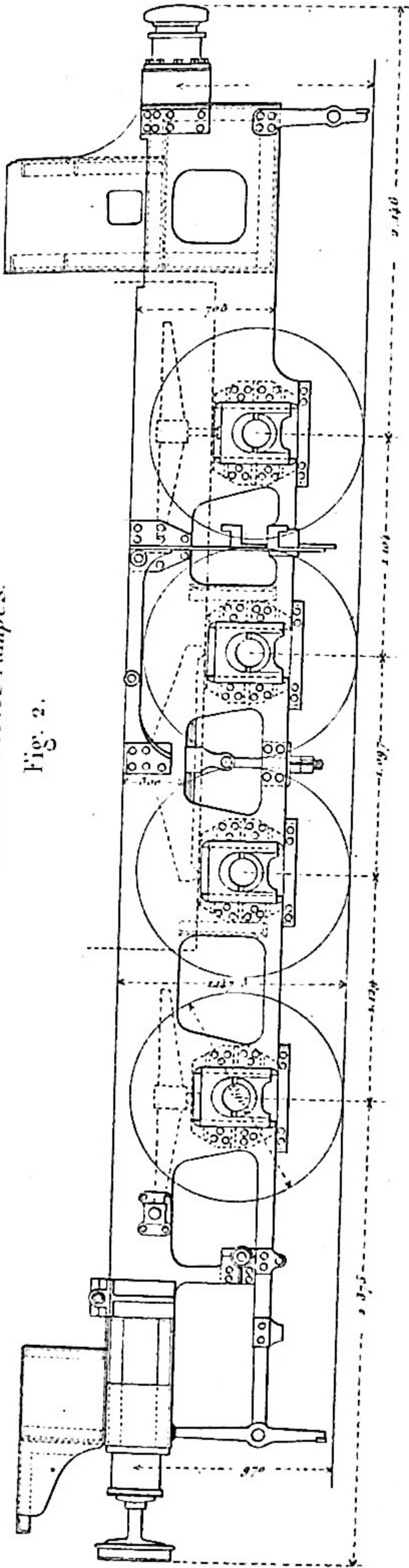
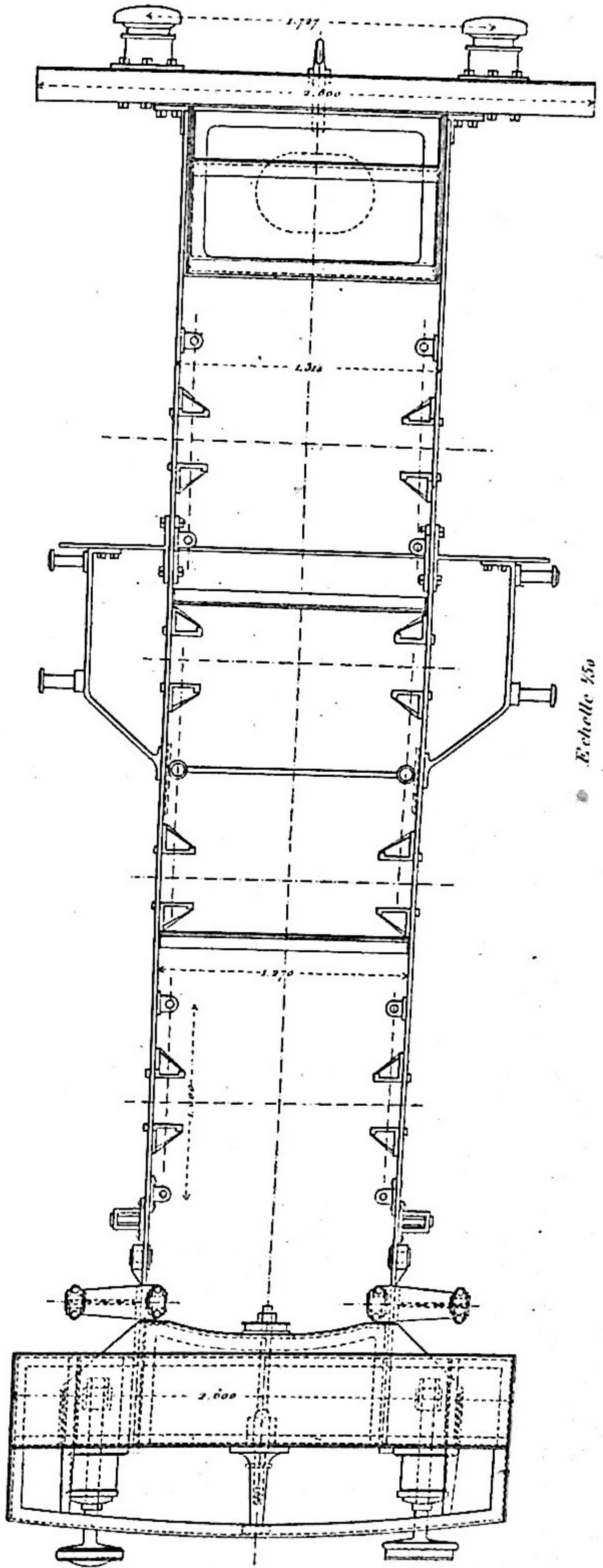

Fig. 1.



Echelle 1/50

NORD. Fig. 1.

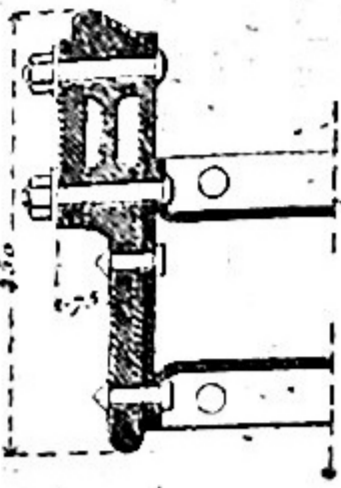

Fig. 2.

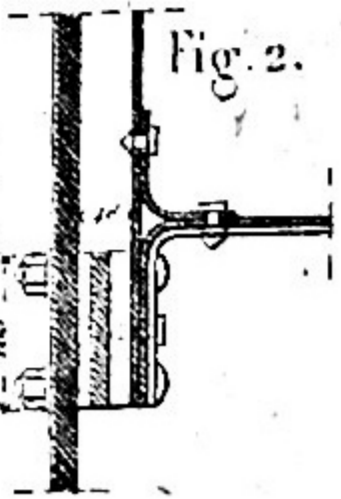
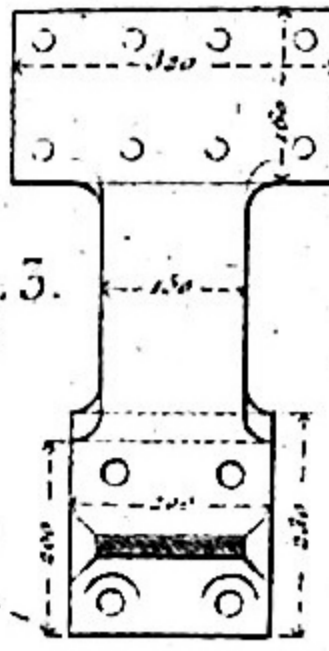

Fig. 3.



NORD.

Fig. 4.

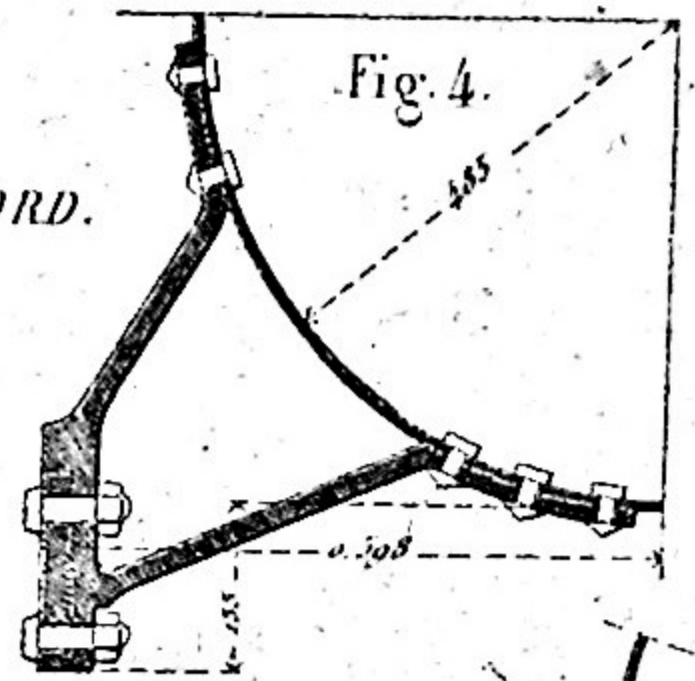
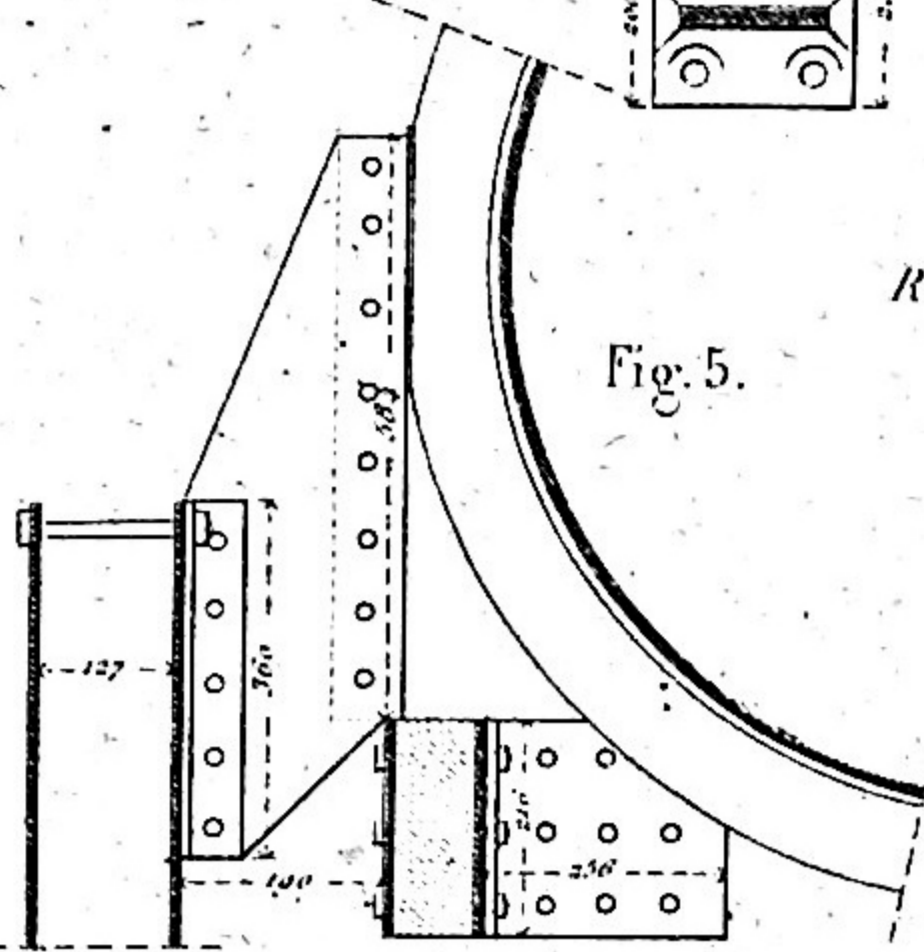
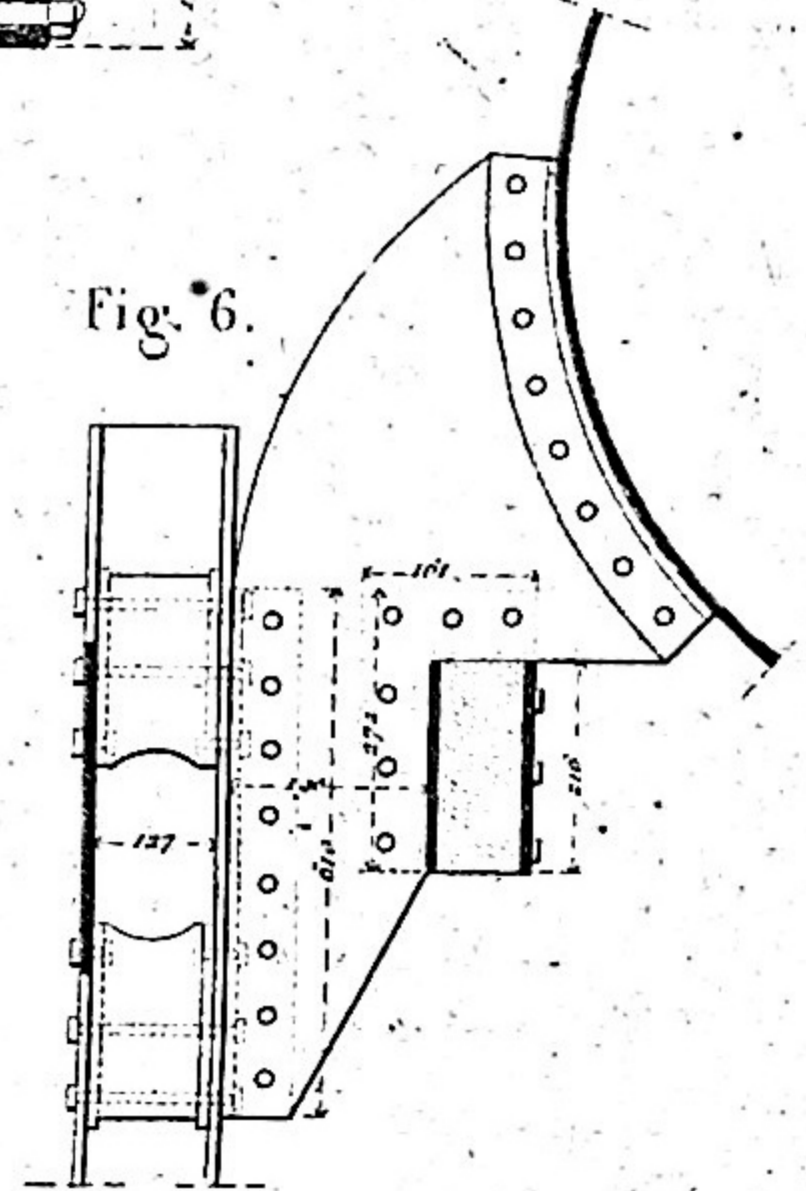

Fig. 5.



ROUEN.

Fig. 6.



CRAMPTON.

Fig. 8.

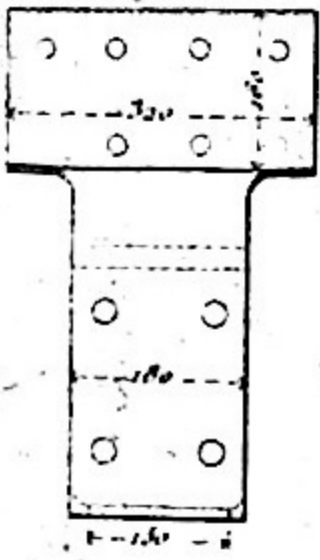

Fig. 7.

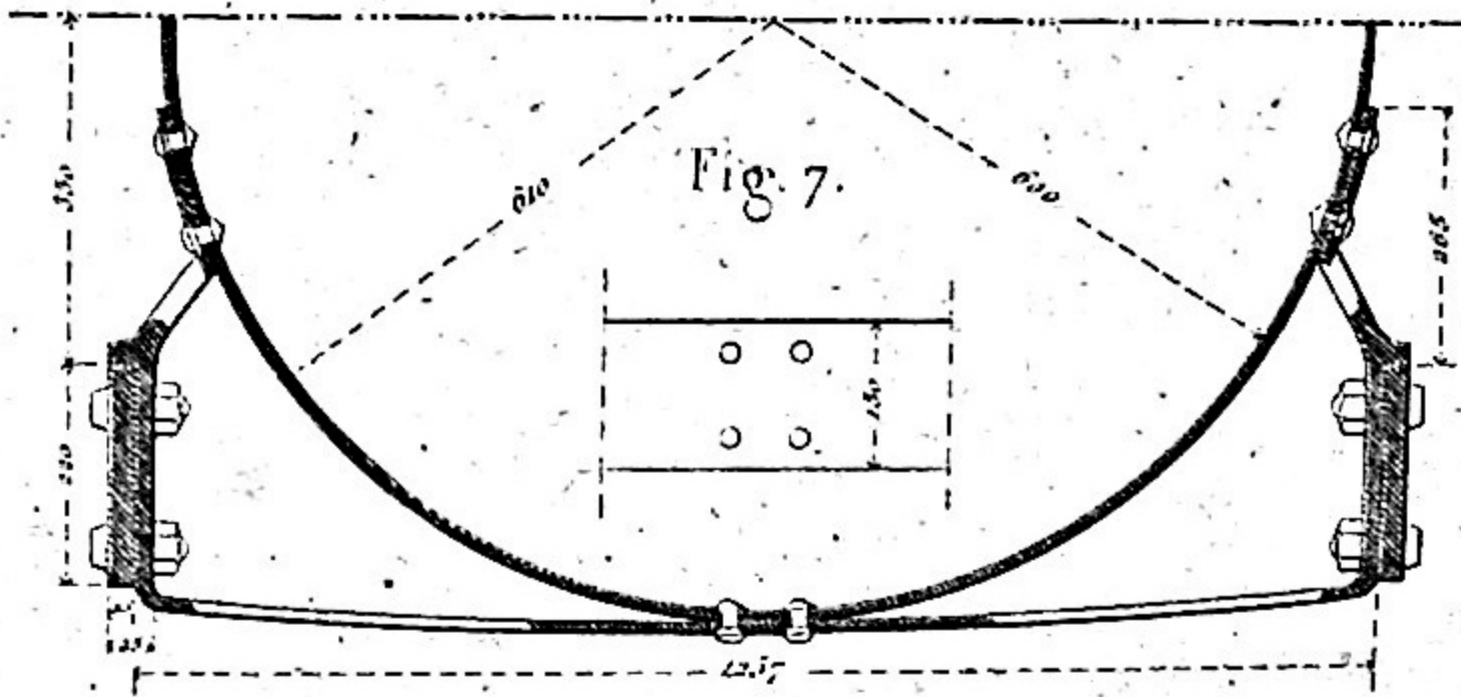
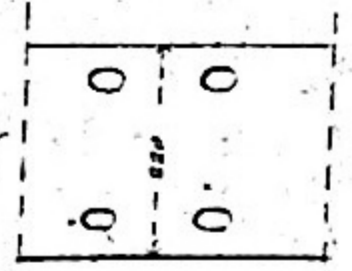

Fig. 9.



ORLÉANS.

Fig. 10.

LYON. V.

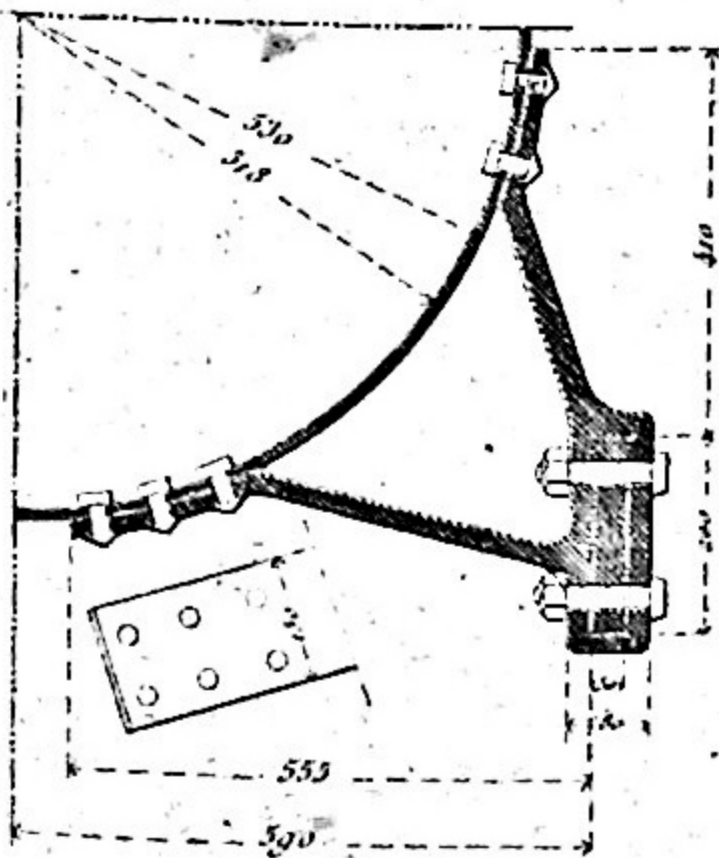

Fig. 11.

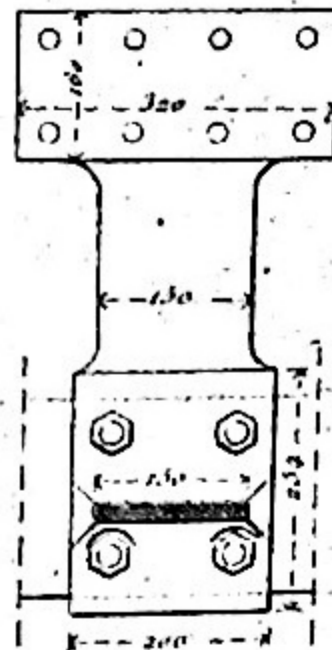

Fig. 12.

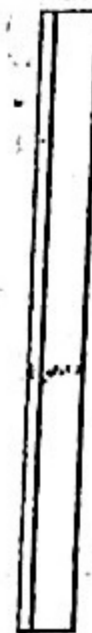
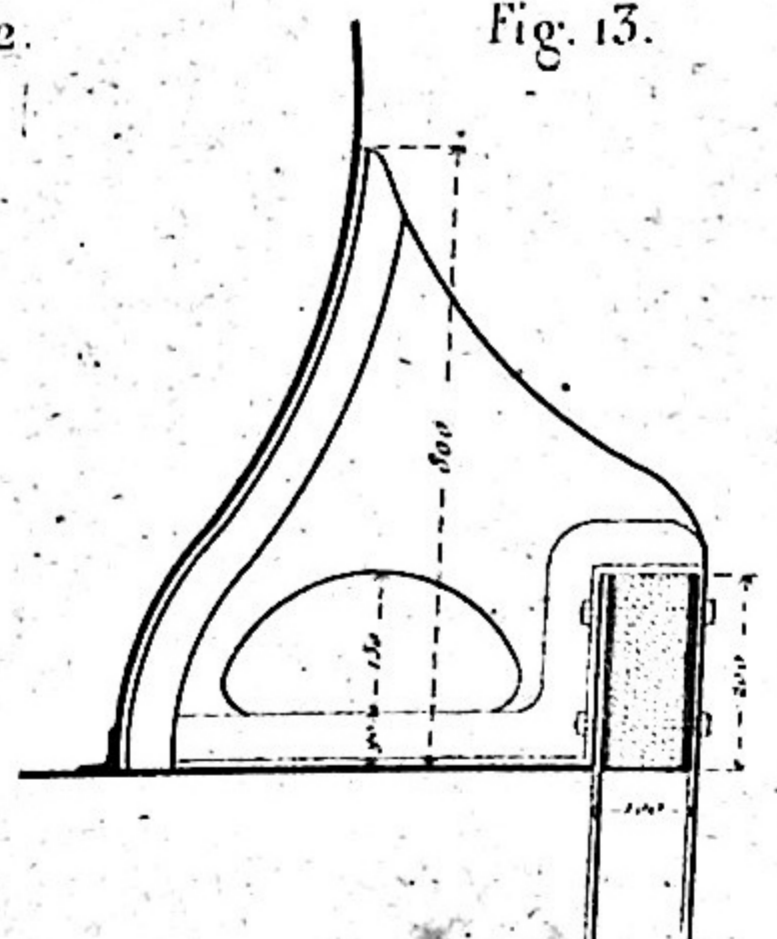

Fig. 13.



Ech. 1/20

Lemaire sc.

Mathieu dir.

SHARP.
Fig. 1.

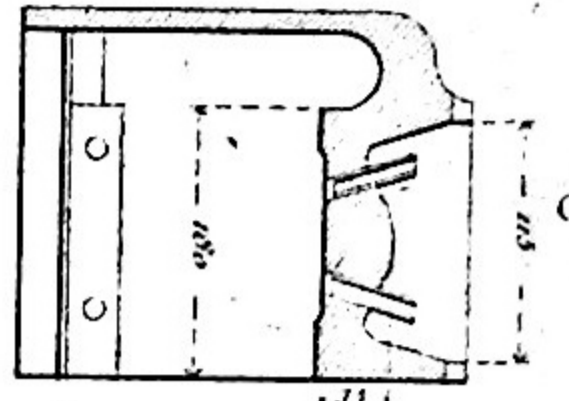

Fig. 2.

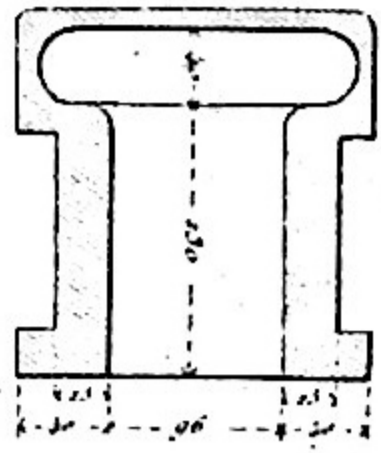

Fig. 3.

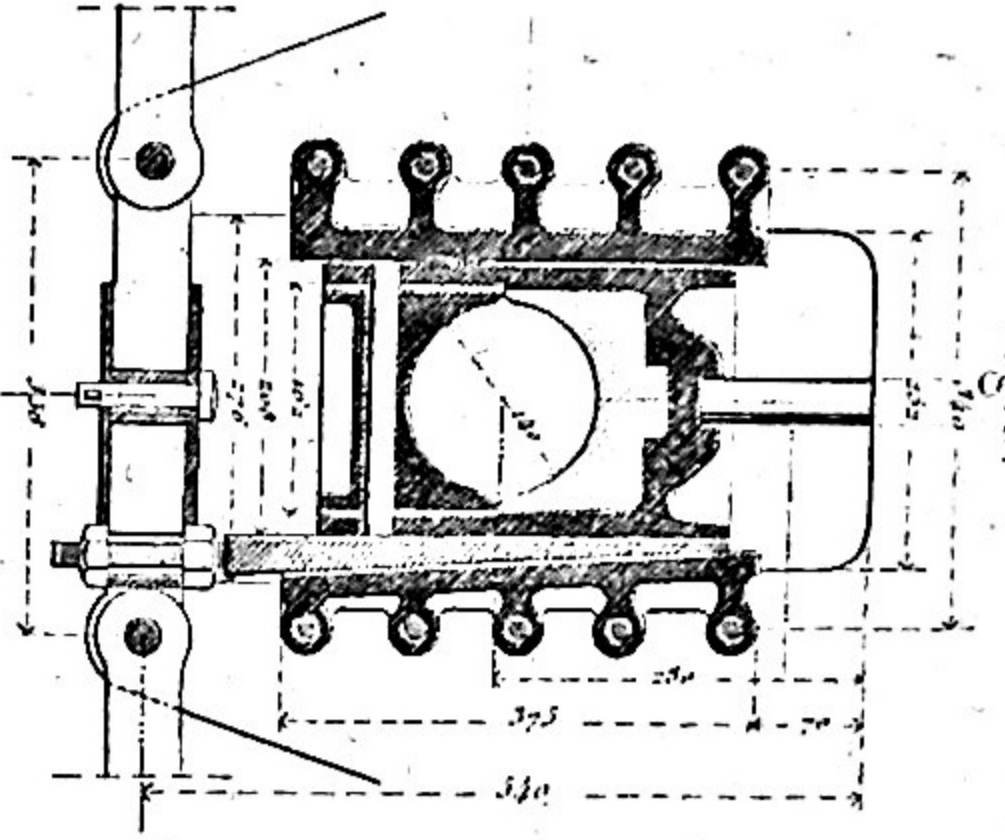

Fig. 4.

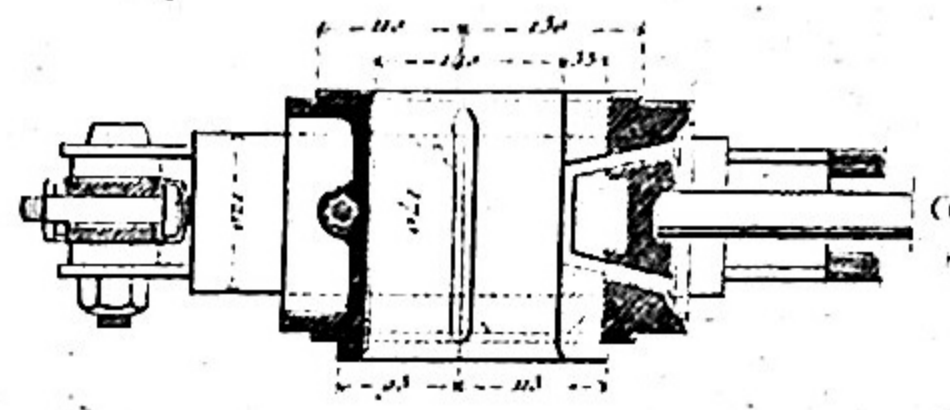

Fig. 14.

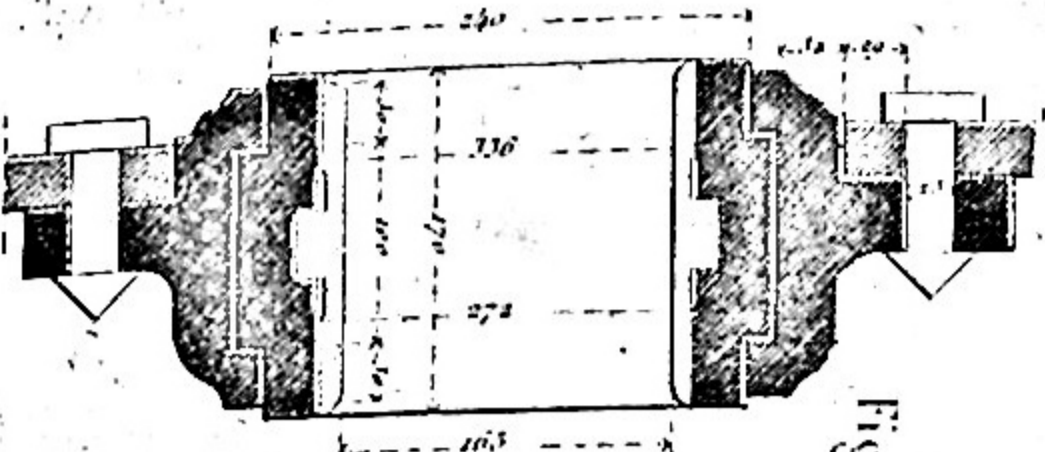
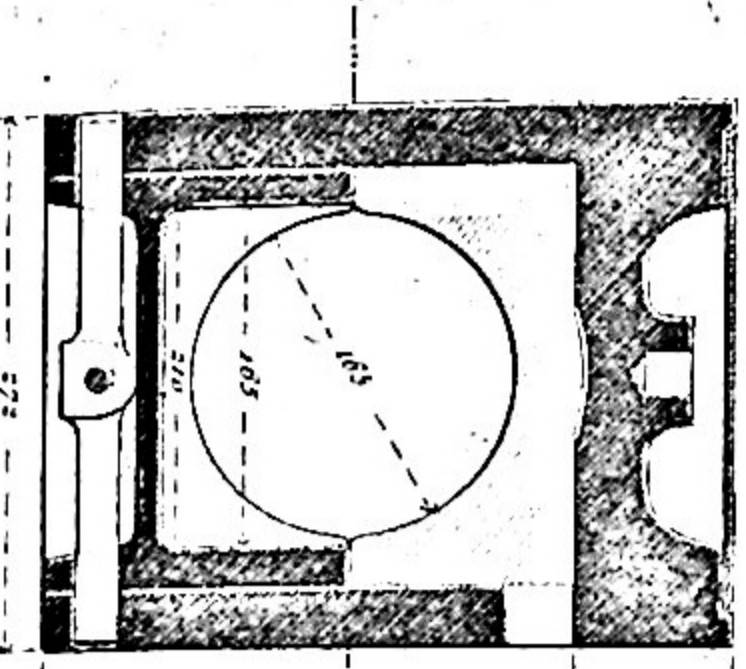
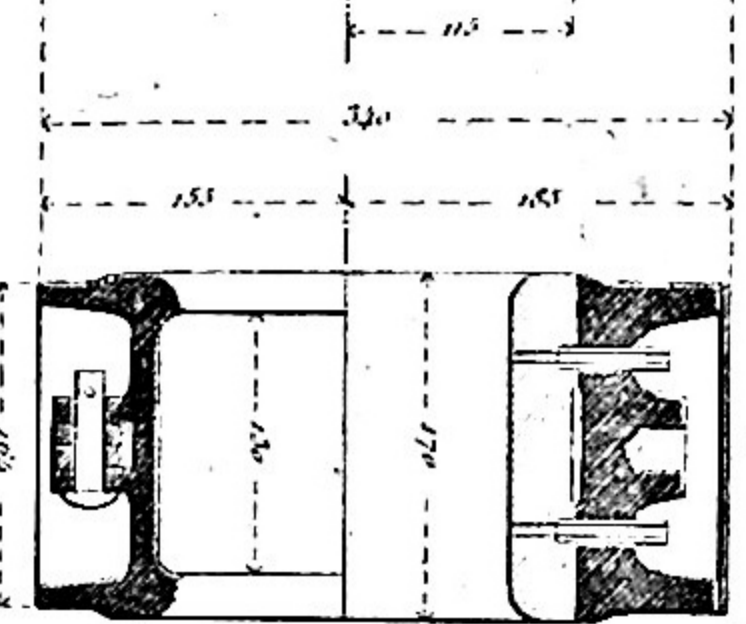

Fig. 12.



RIIONE.

Fig. 13.



ORLEANS.
Ech. 1/5.

Fig. 6.

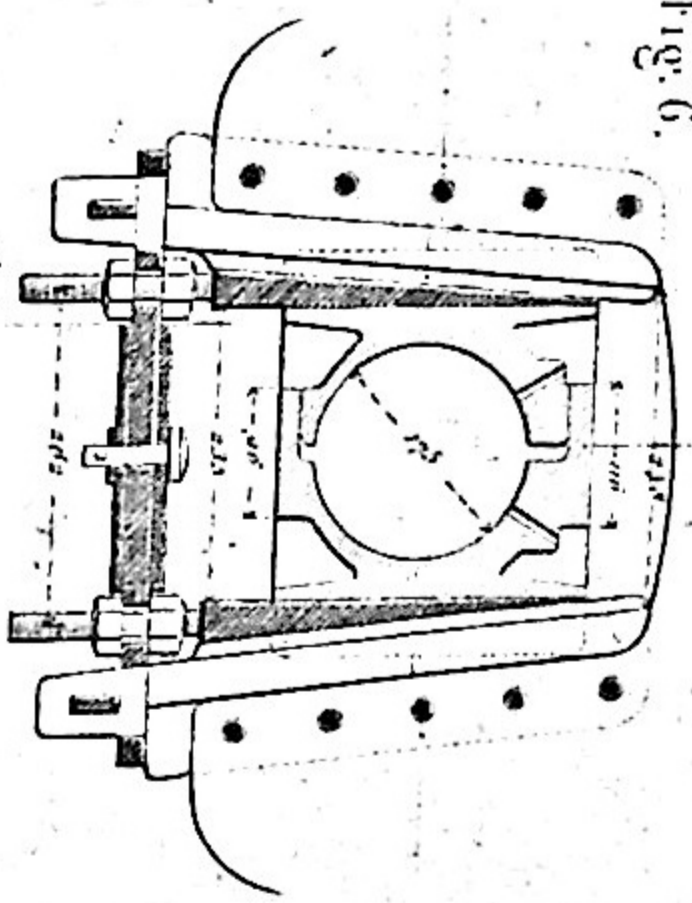

Fig. 7.

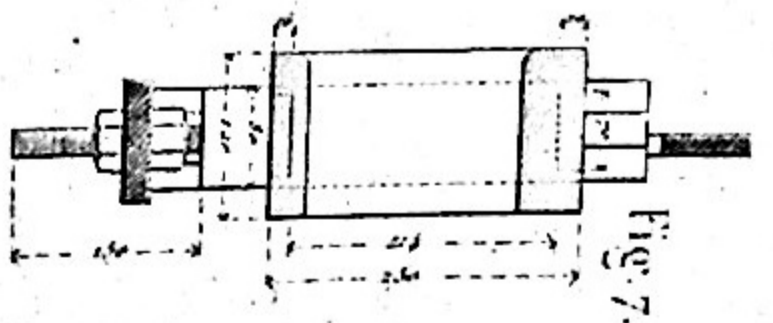

Fig. 8.

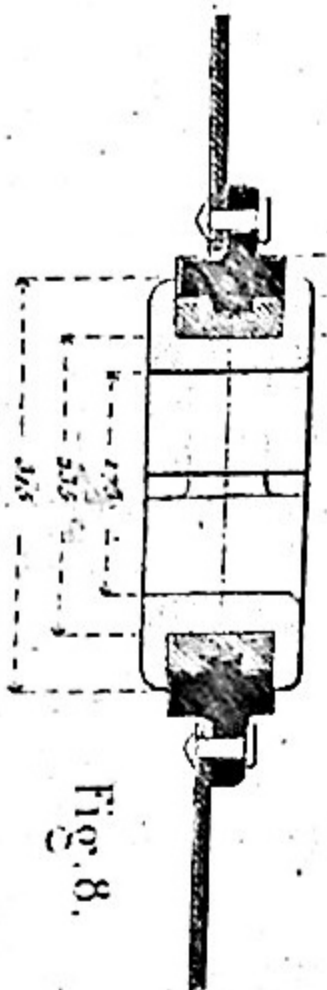
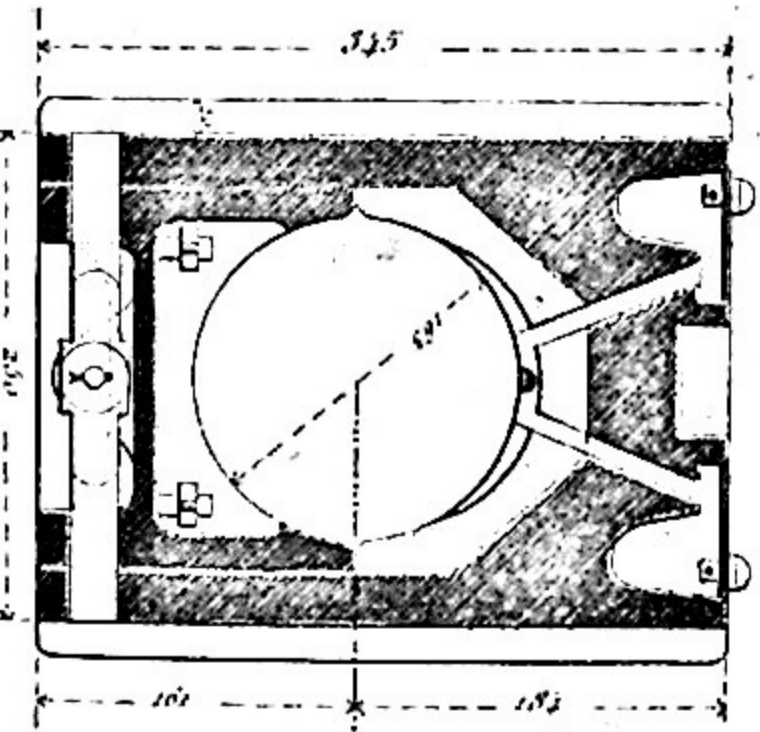

Fig. 9.



LYON V.

Fig. 10.

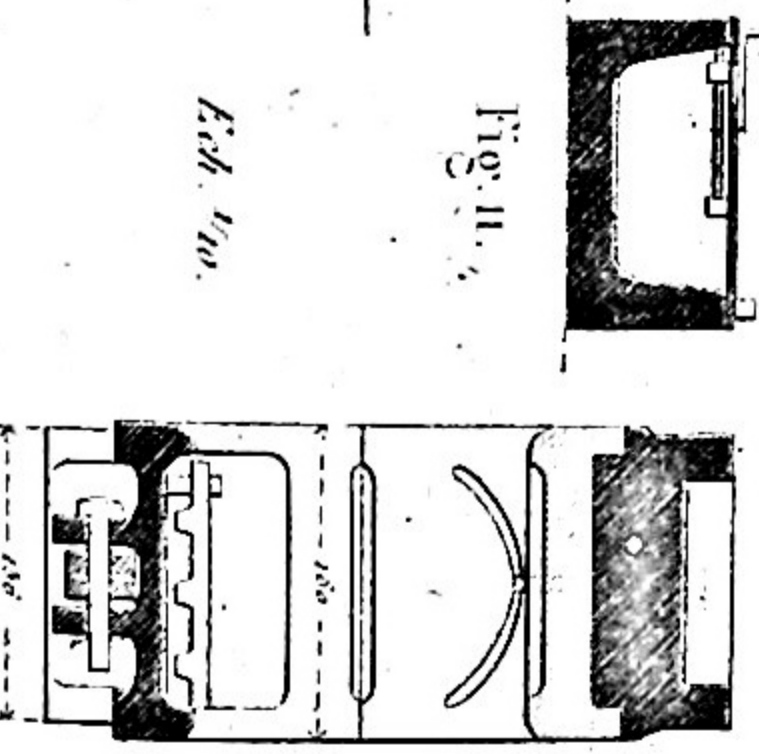
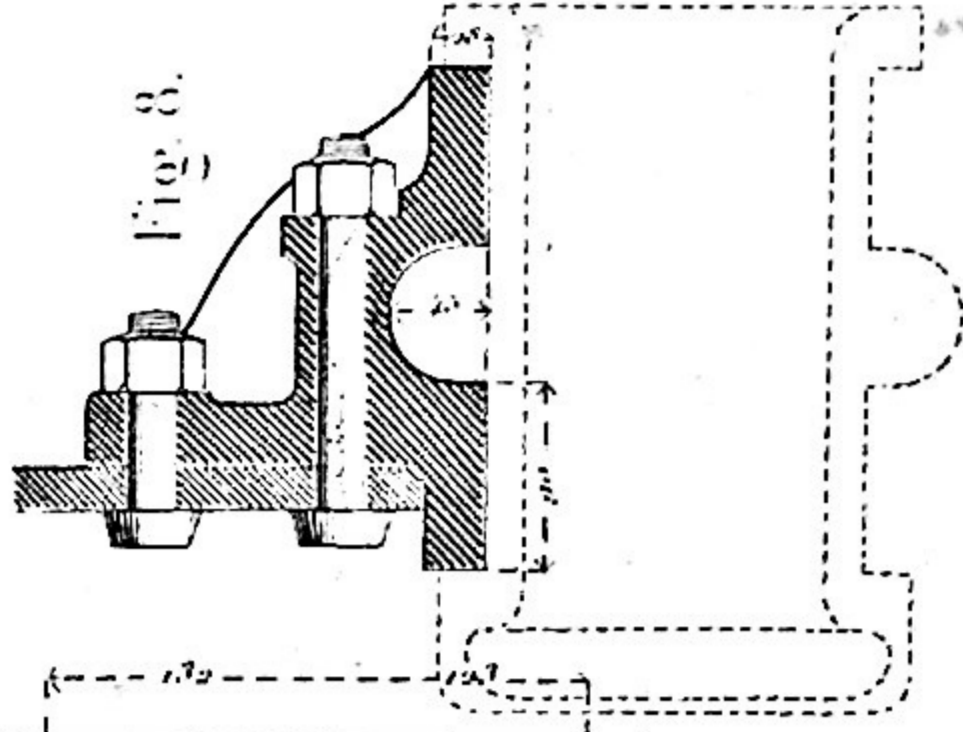
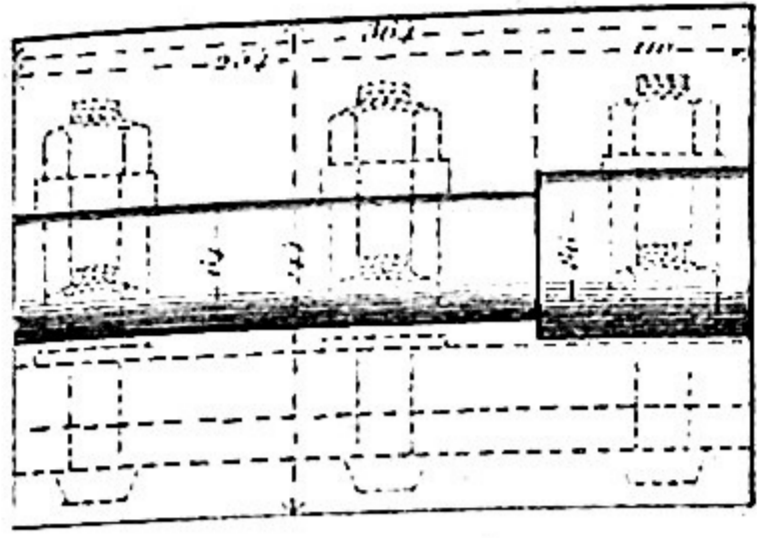

Fig. 11.

Ech. 1/10.

CRAMPTON.

Fig. 7.



Exh. 105.

CRAMPTON.

Fig. 4.

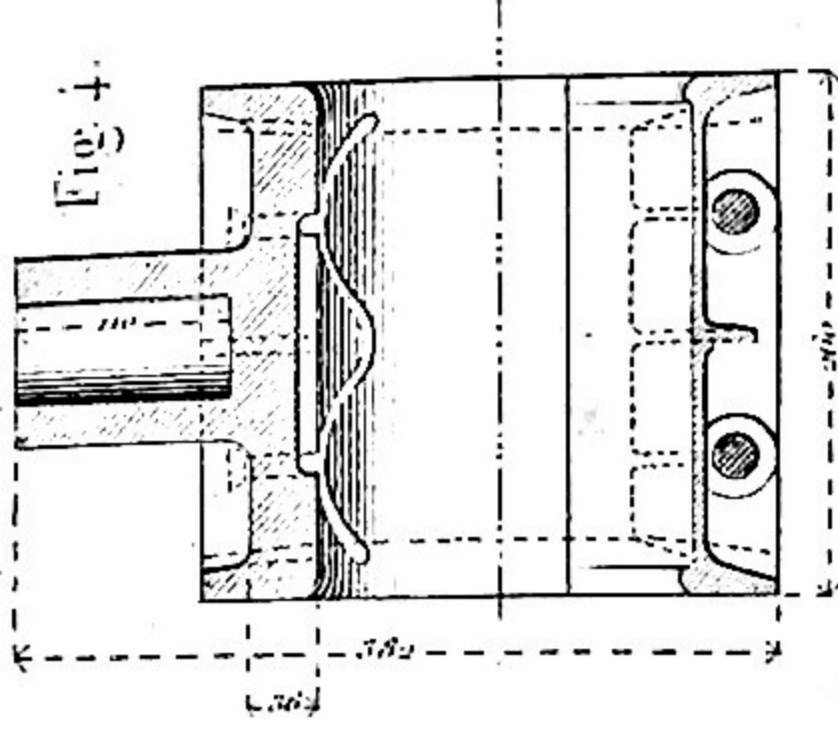

Fig. 6.

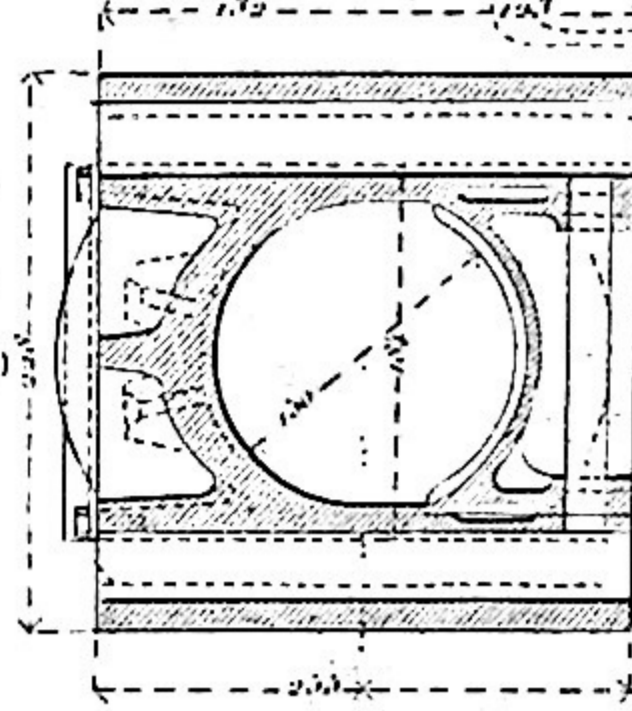

Fig. 10.

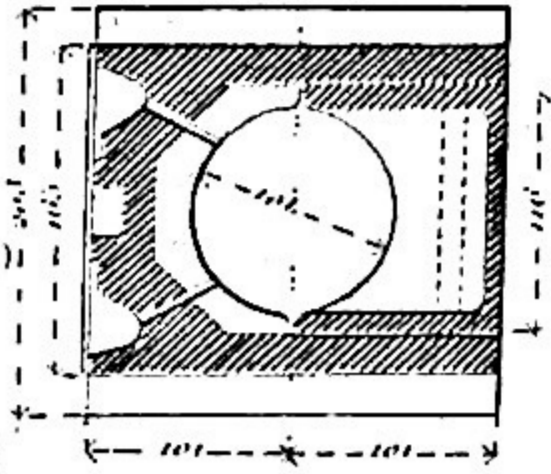

Fig. 3.

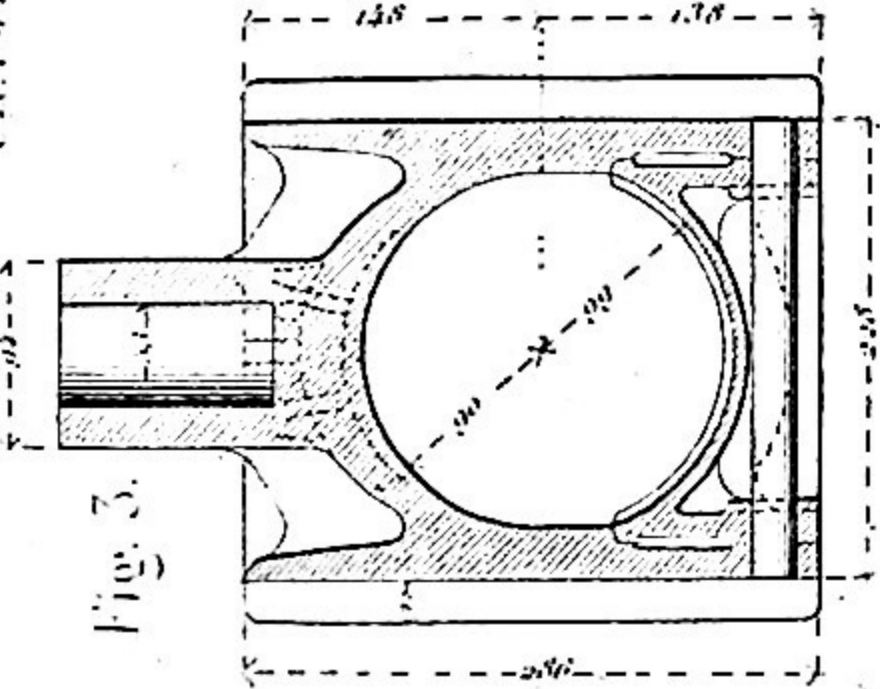

Fig. 5.

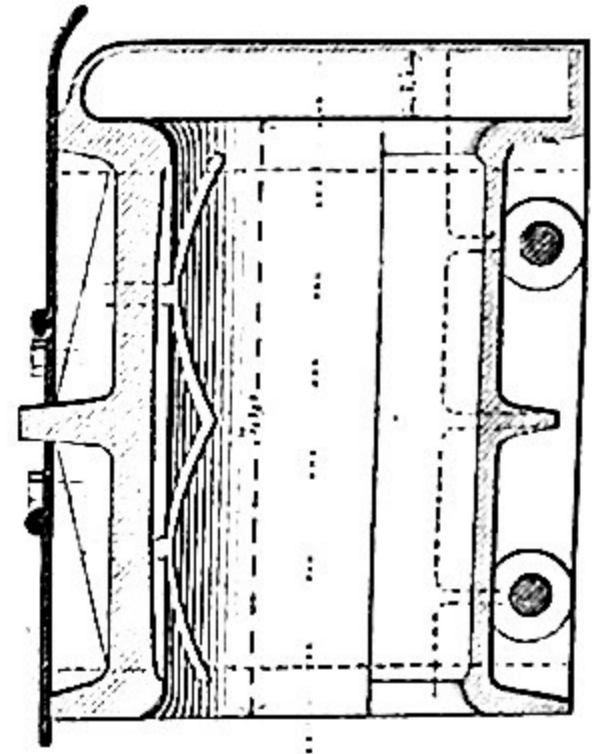
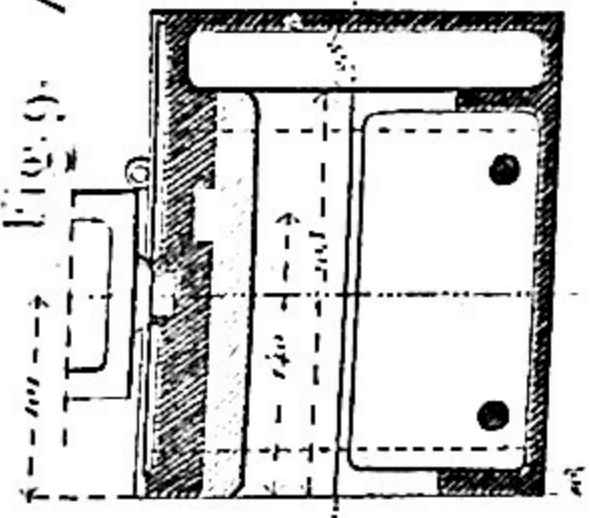

Fig. 9.



CRAMPTON.

Fig. 1.

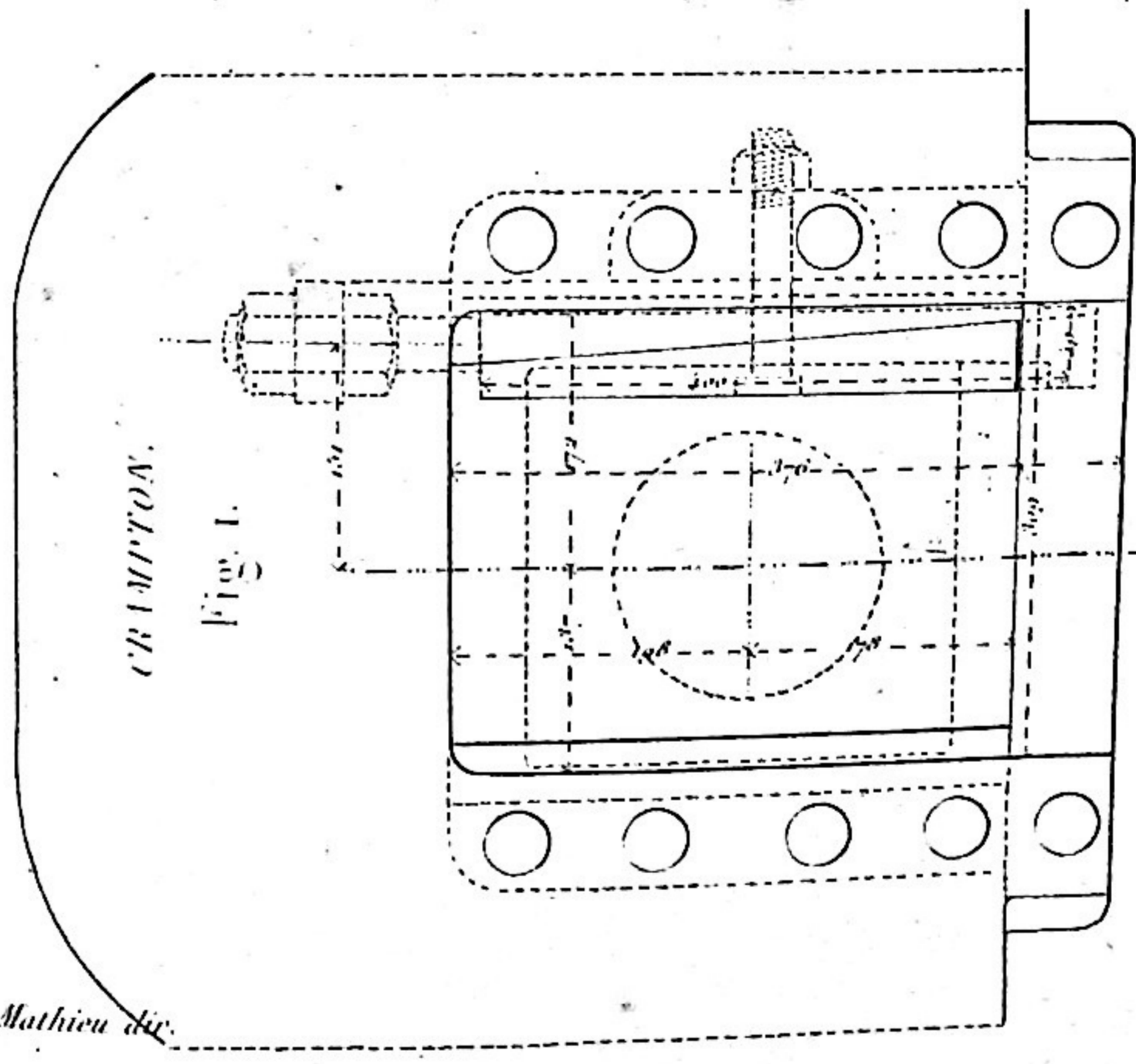
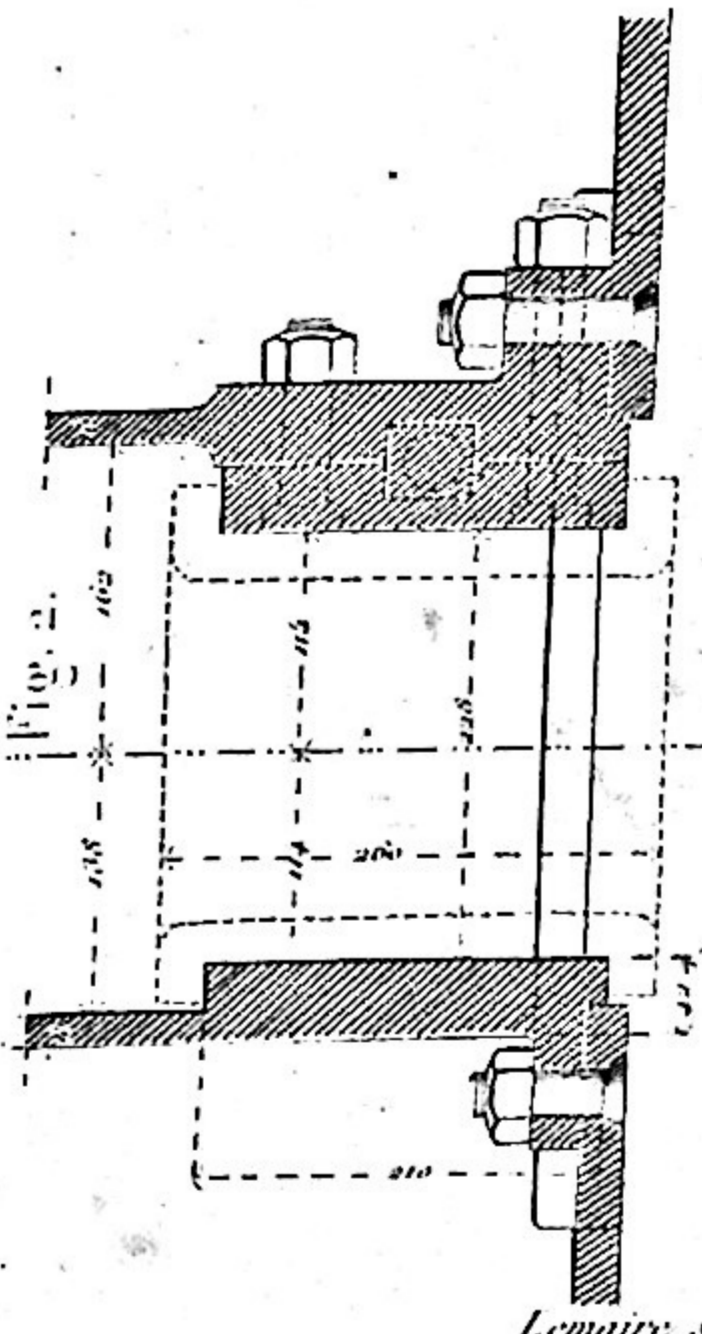

Fig. 2.



Lemaire & Co.

H. Mathieu del.

NORD.
Ech. 1/10^e

Fig. 6

Fig. 1.

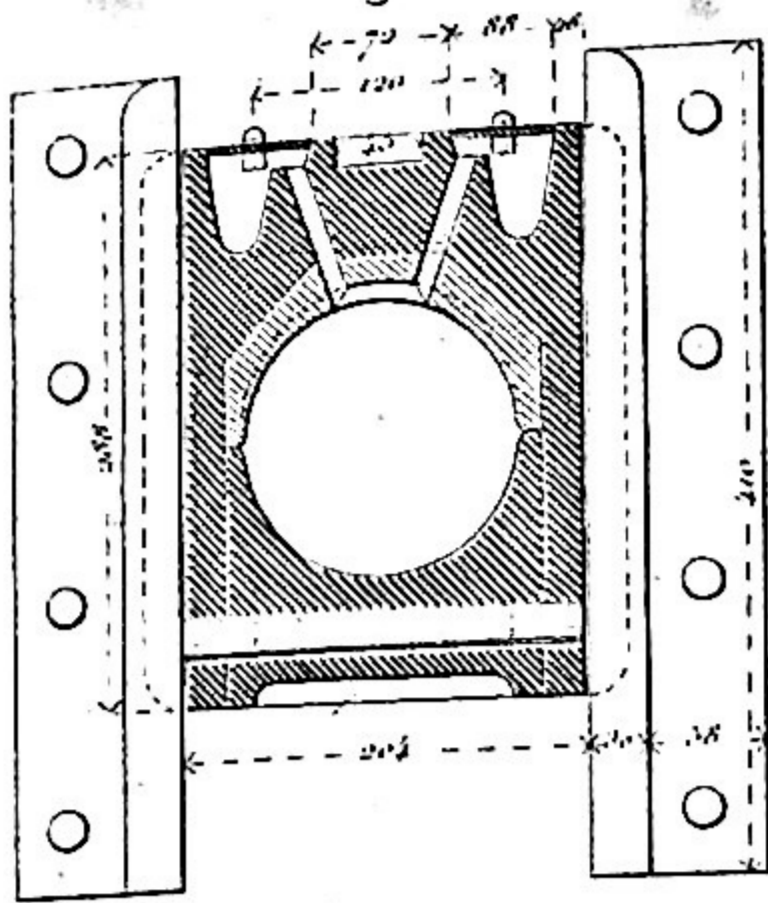

Fig. 2.

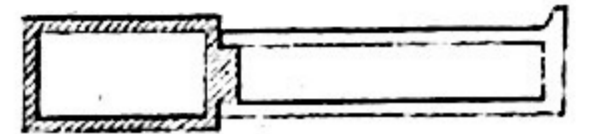
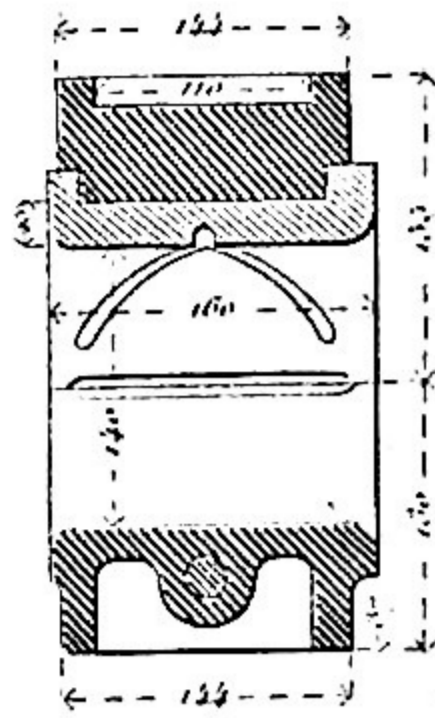

Fig. 5. NORD.
Ech. 1/20^e
1858

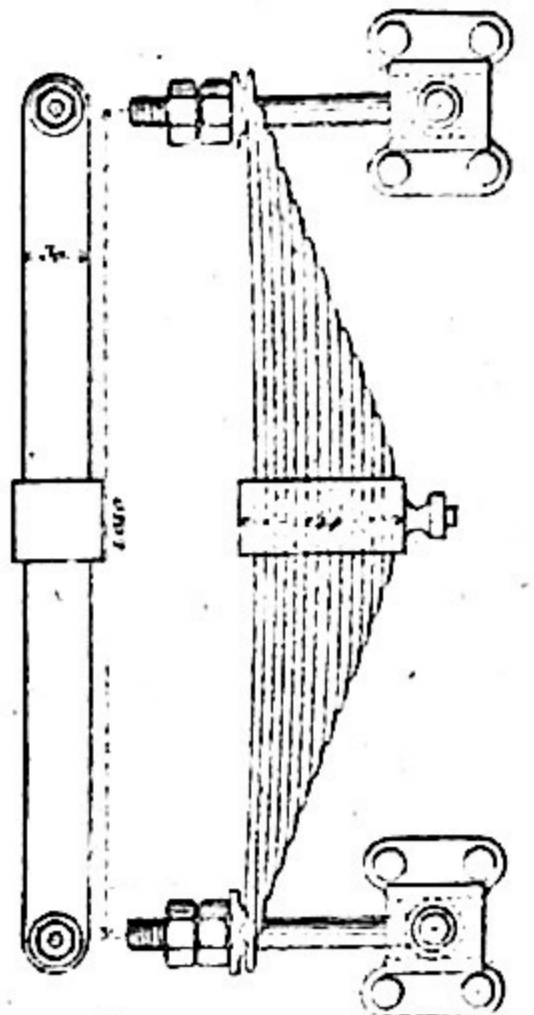

Fig. 4.

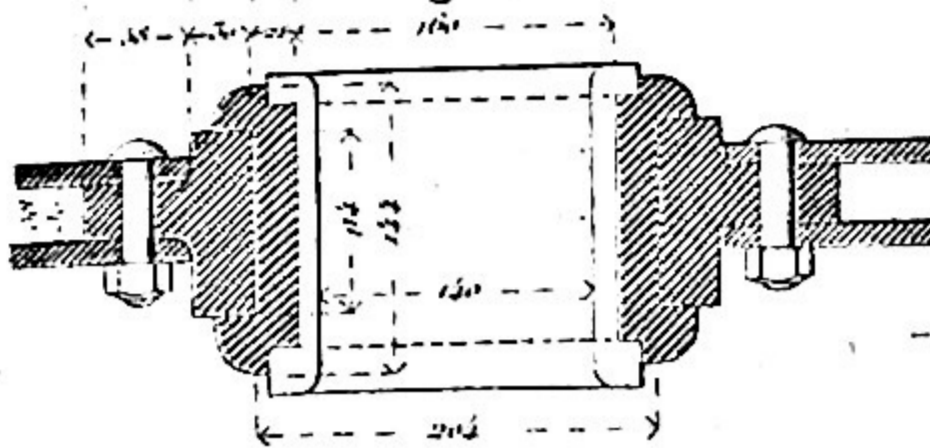

Fig. 3.

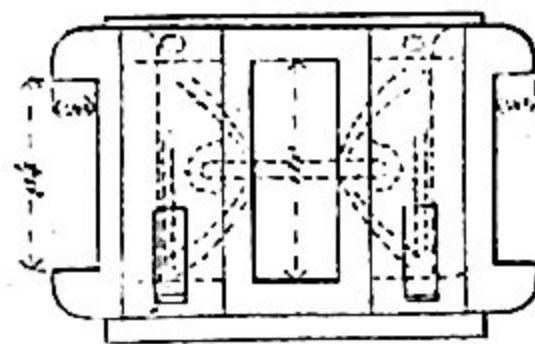
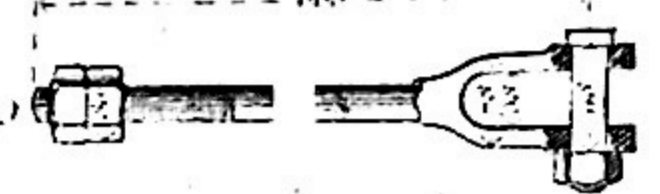

Fig. 8.



CRAMPTON.

Ech. 1/20^e

Fig. 11.

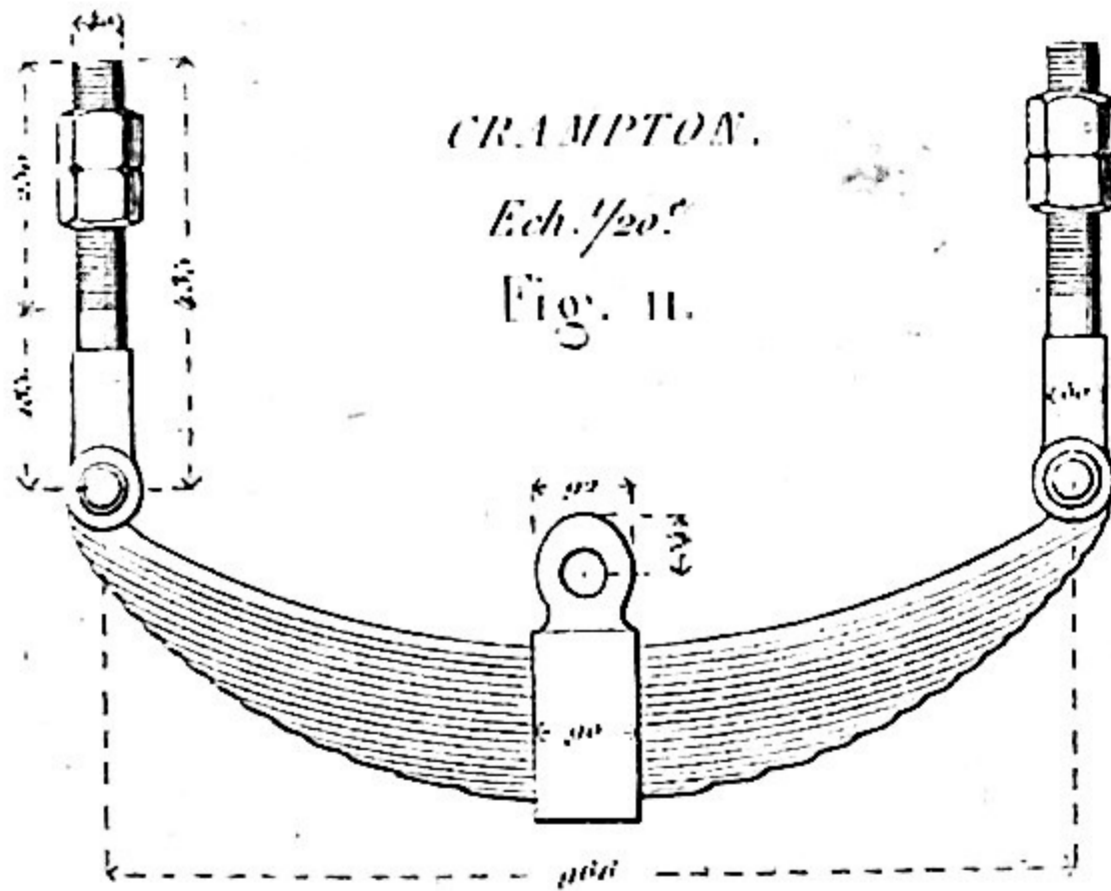

Fig. 12.

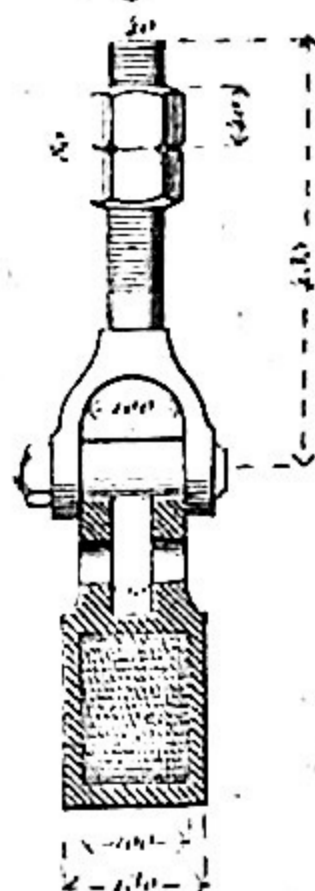

Fig. 10.

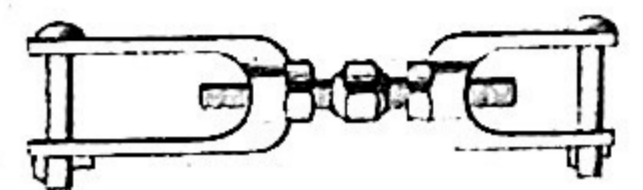
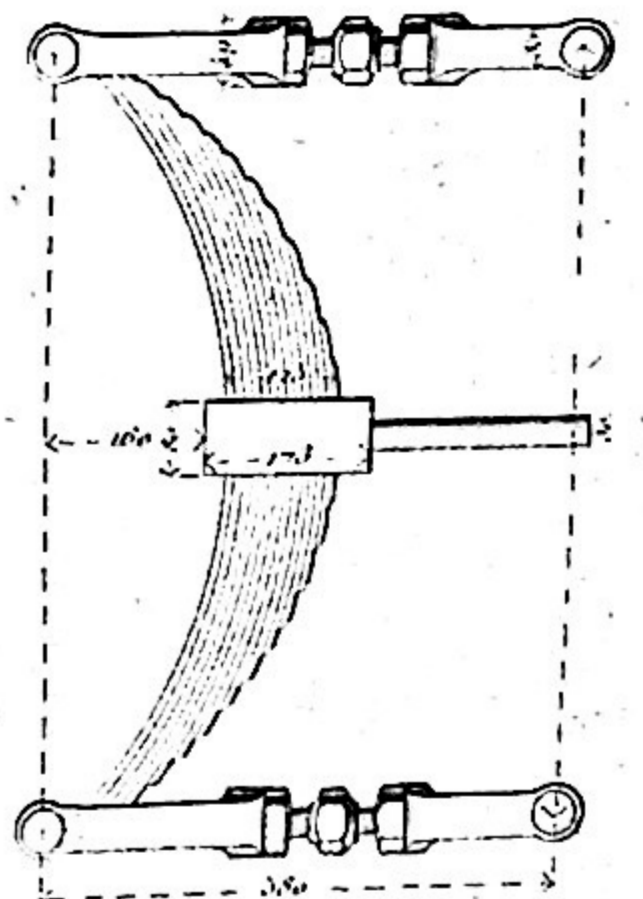

Fig. 9. SHARP.



RHONE.
Ech. 1/30^e

Fig. 13.

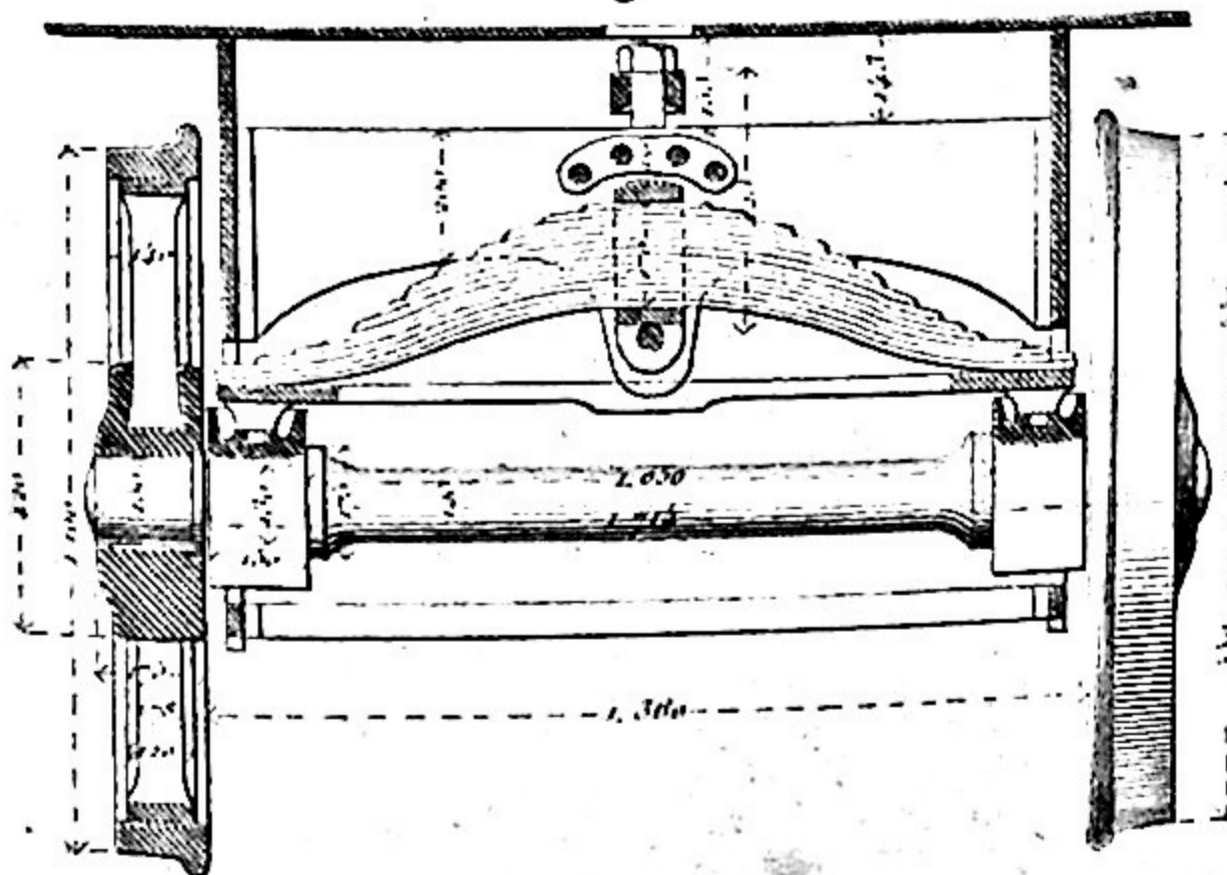
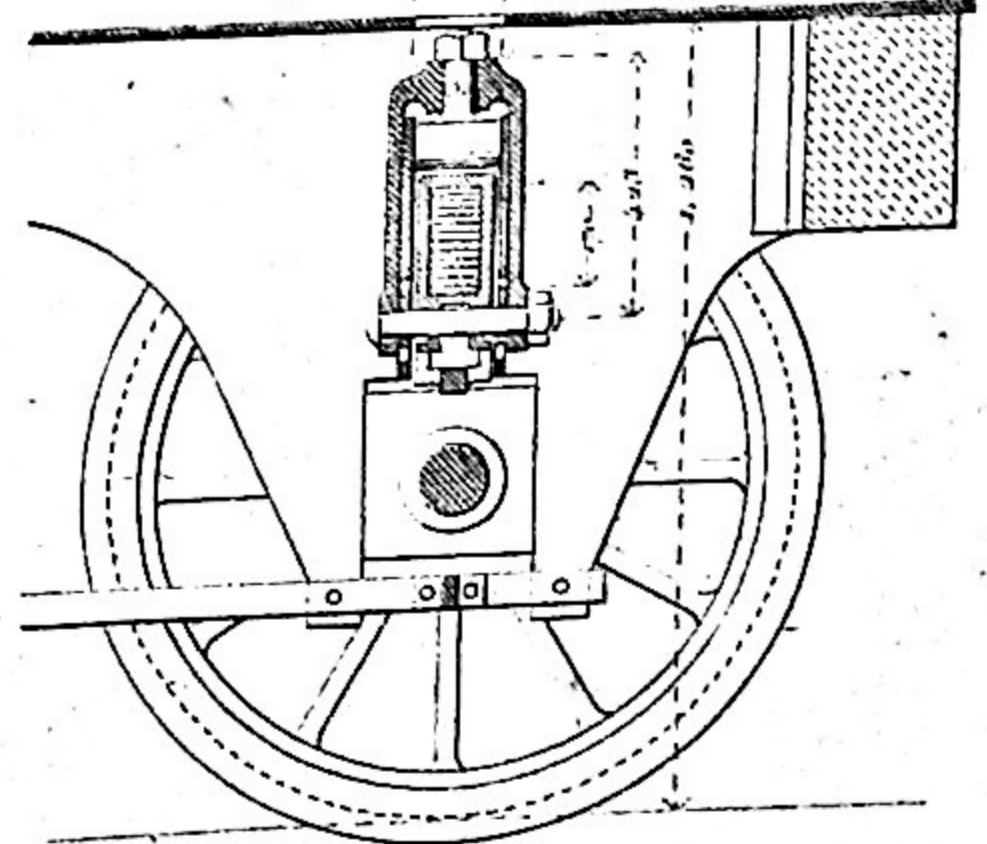

Fig. 14



H. Mathieu dir.

Lemaire sc.

Fig. 2.

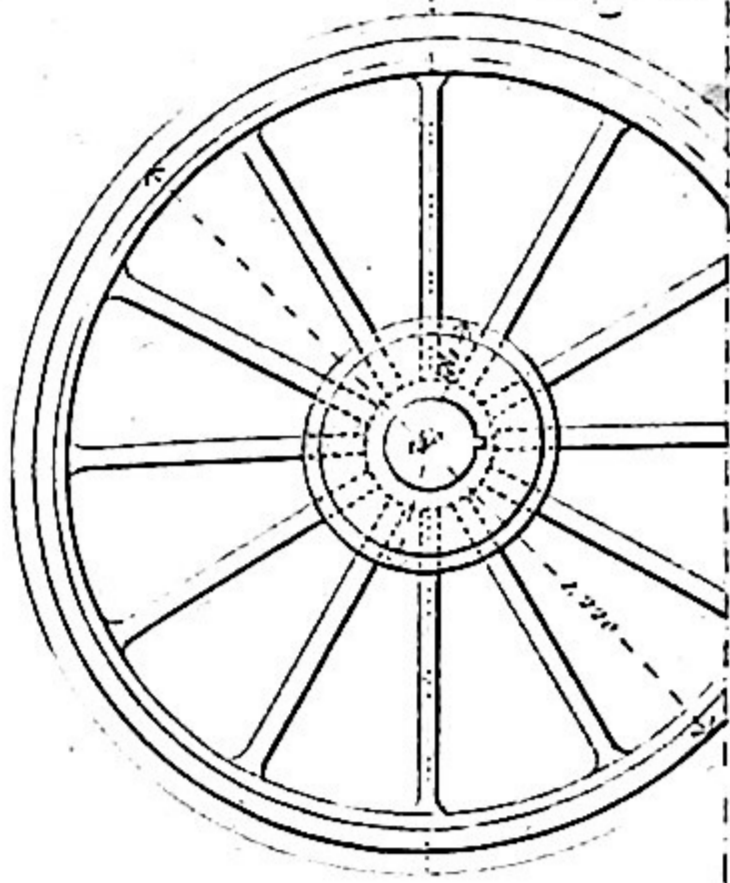

ROUVEN.

Ech. 1/30.

Fig. 1.

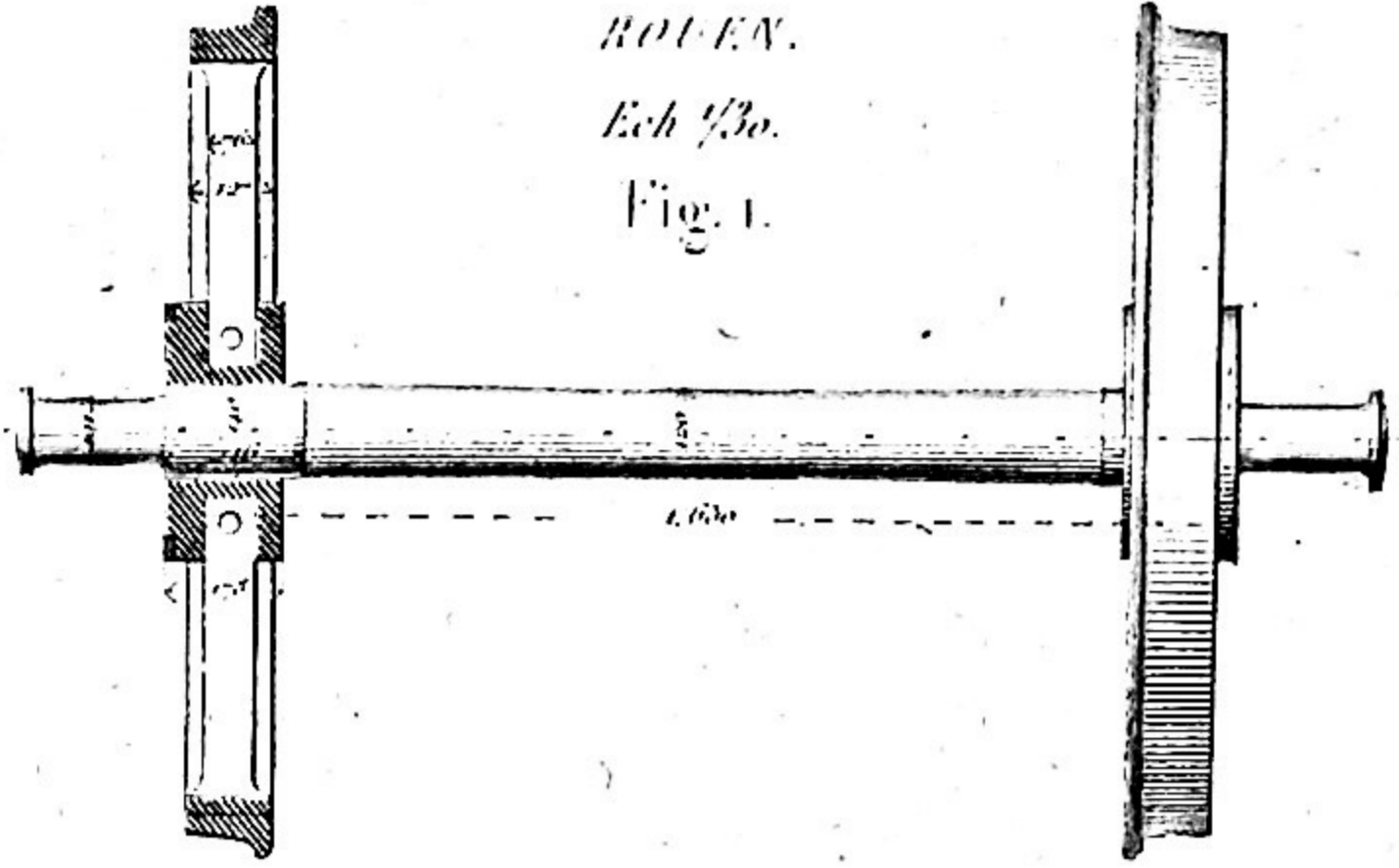

ROUVEN. Fig. 4.

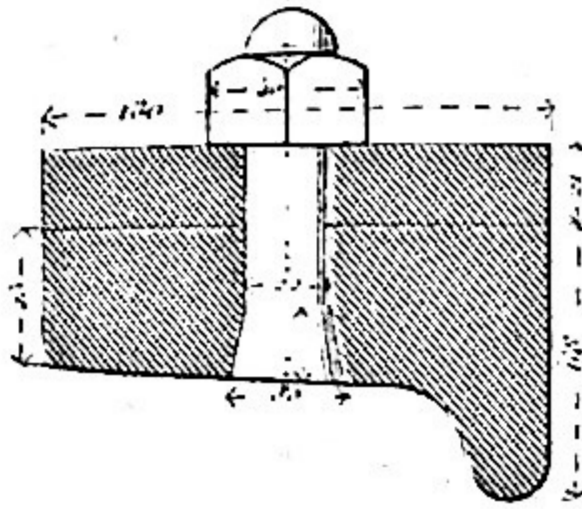

CRAMPTON

Ech. 1/30.

Fig. 5.

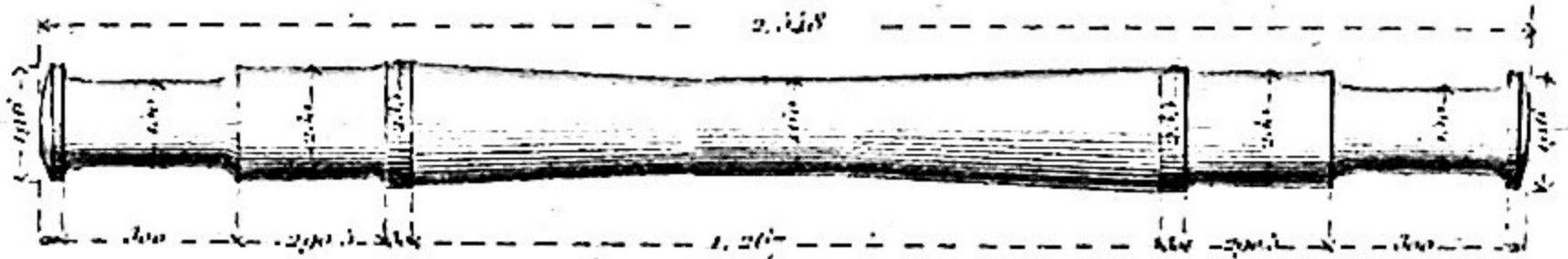

Fig. 5.

Roue pleine

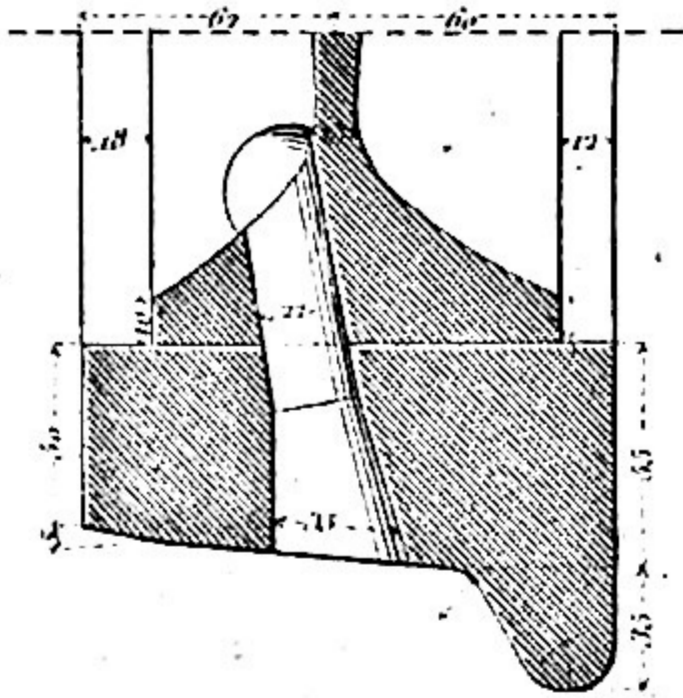

Fig. 6.

LYON.

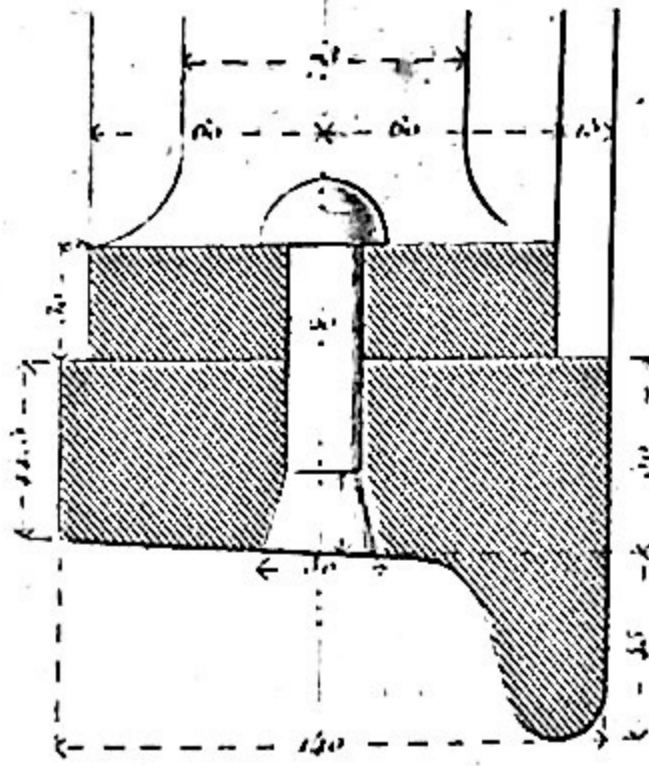
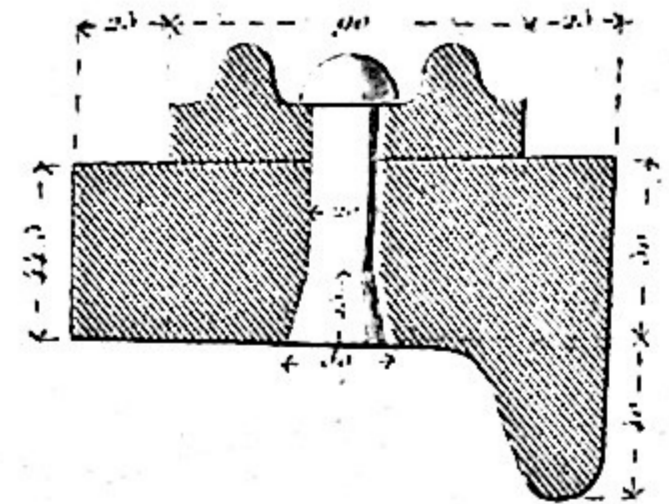
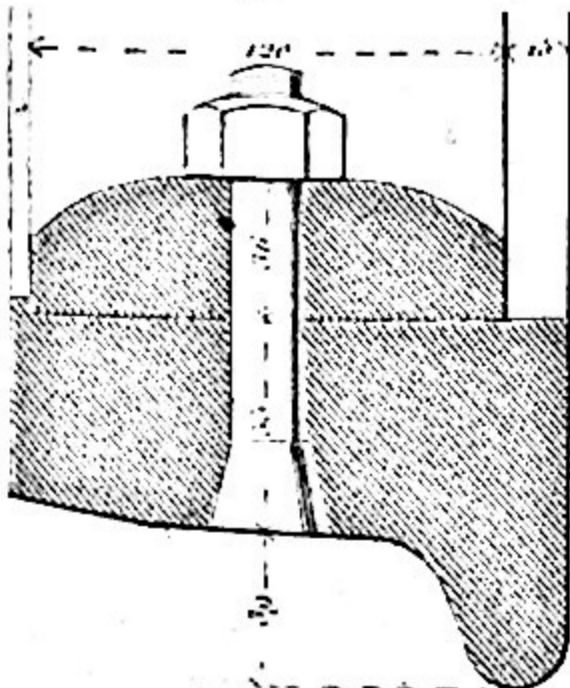

Fig. 7.



CRAMPTON

Fig. 8.



NORD.

Fig. 9.

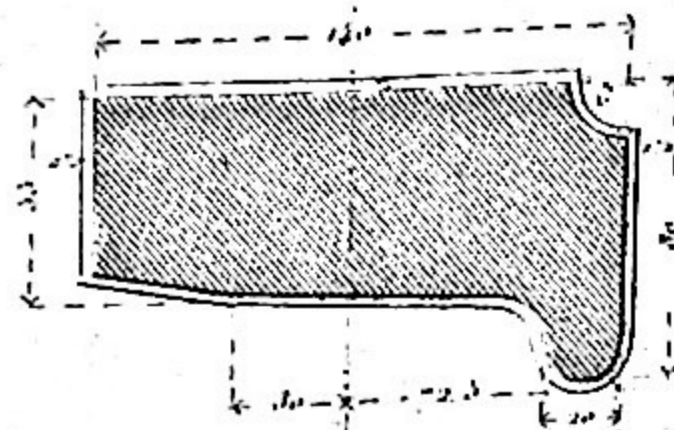
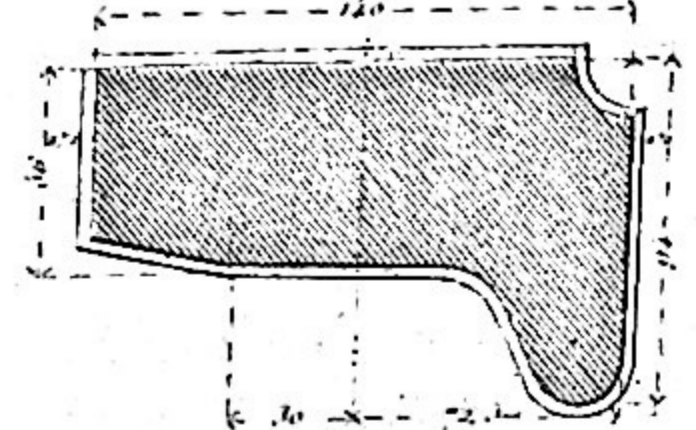

Fig. 10.



Ech. 1/30

Lemaire sc.

H. Mathieu dir.

Fig. 2.

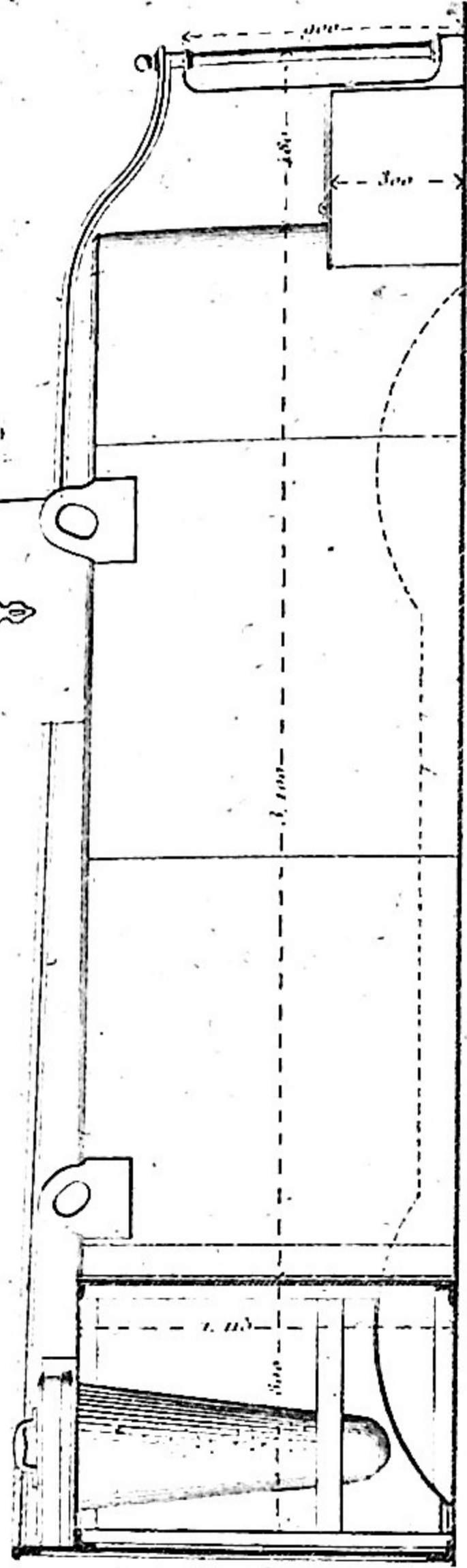

AORP. G. F.

Fig. 1.

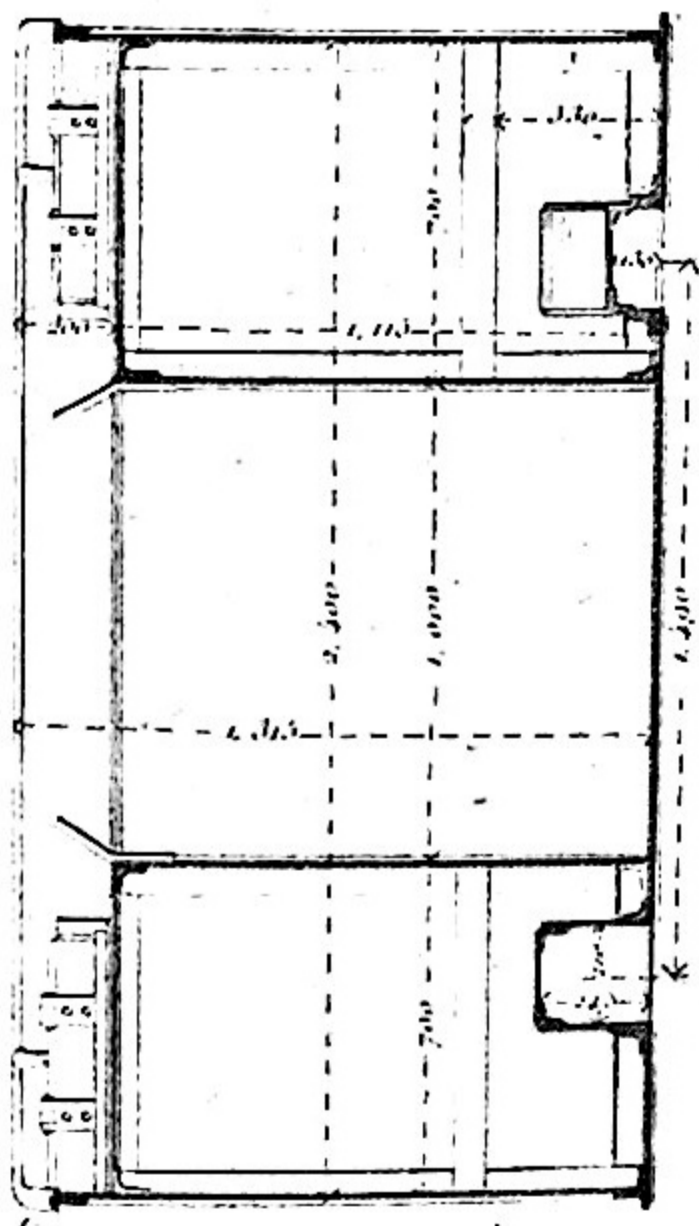

H. Mathieu dir.

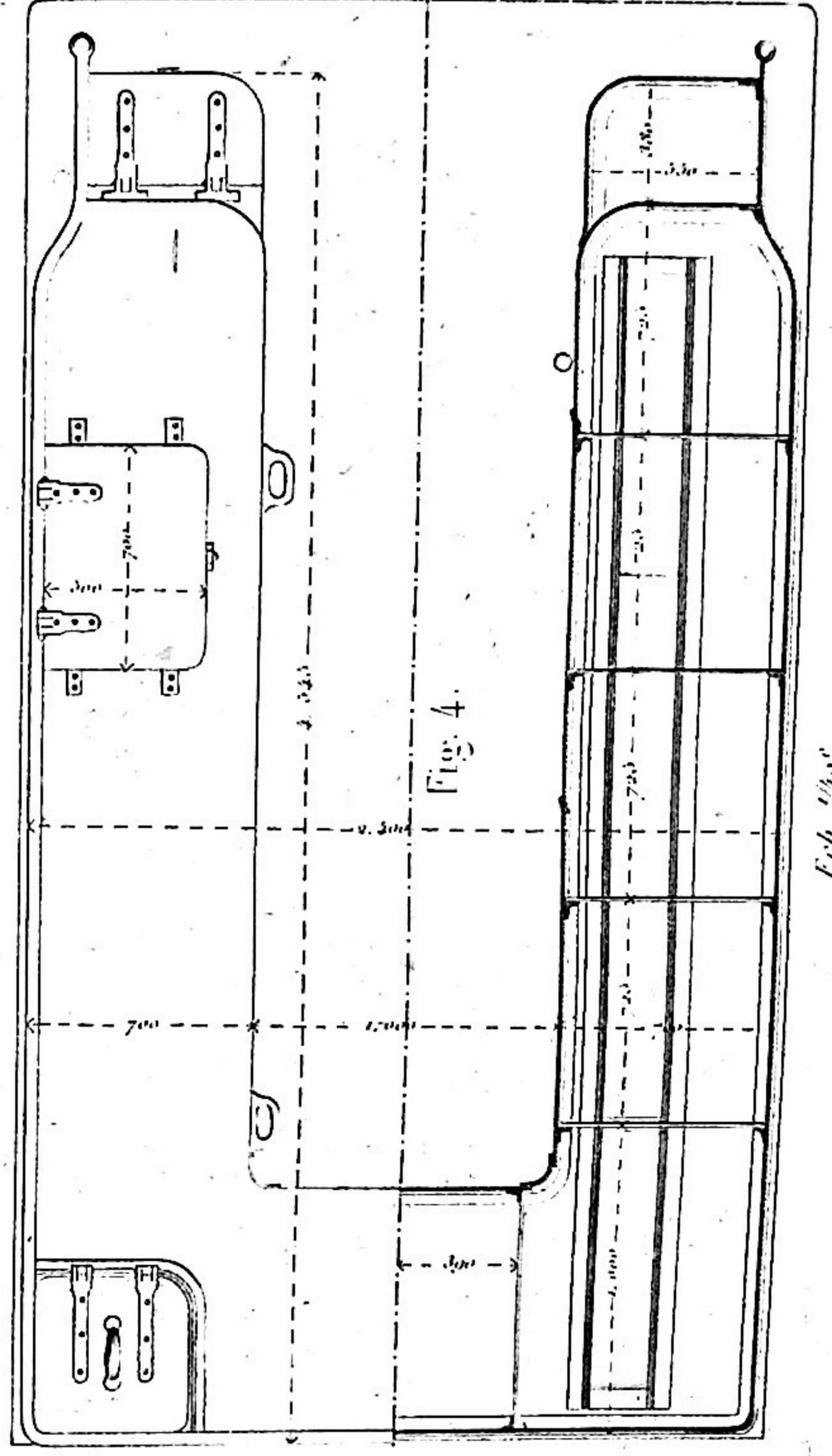

Fig. 4.

Ech. 1/40^e

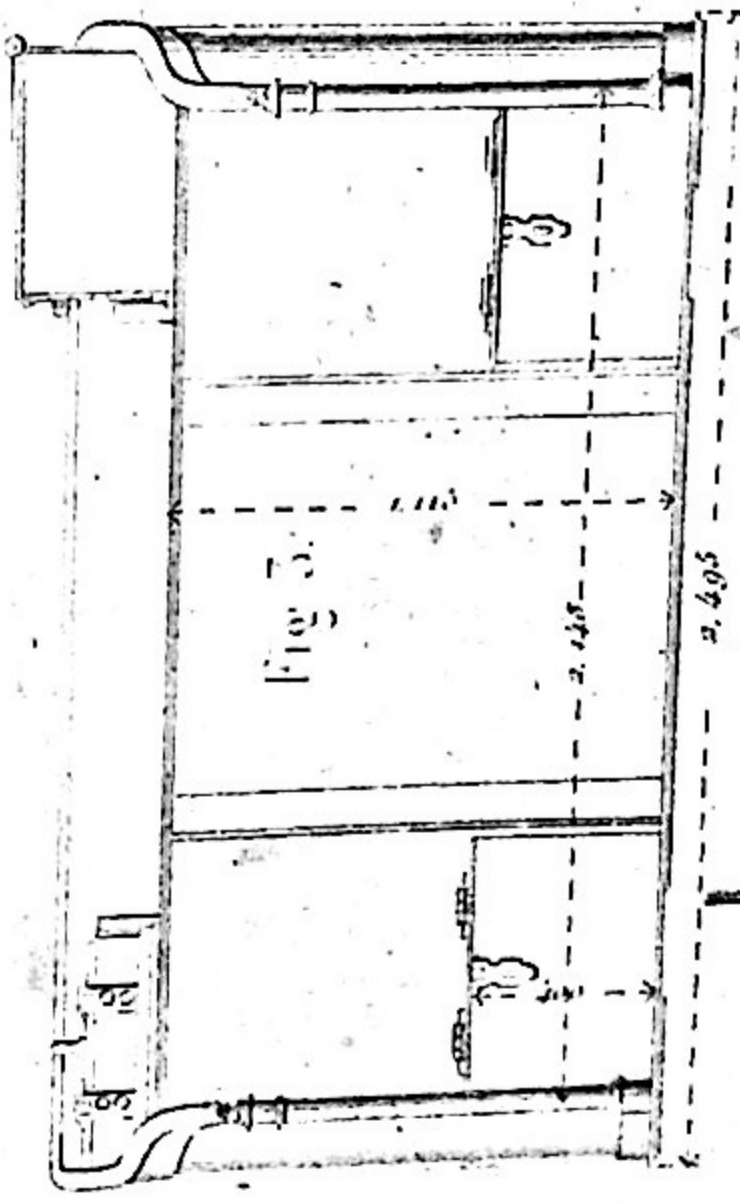
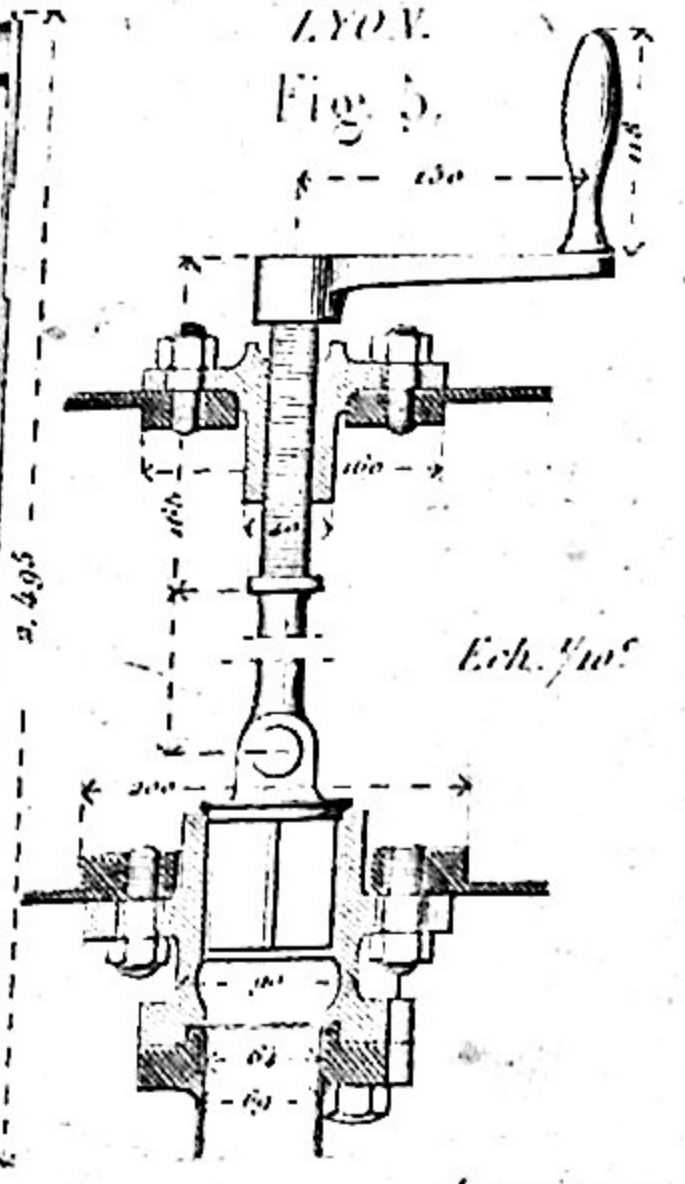

Fig. 3.

Fig. 5.



Ech. 1/10^e

Lemaire sc.

NORD. G. K. Fig. 1.

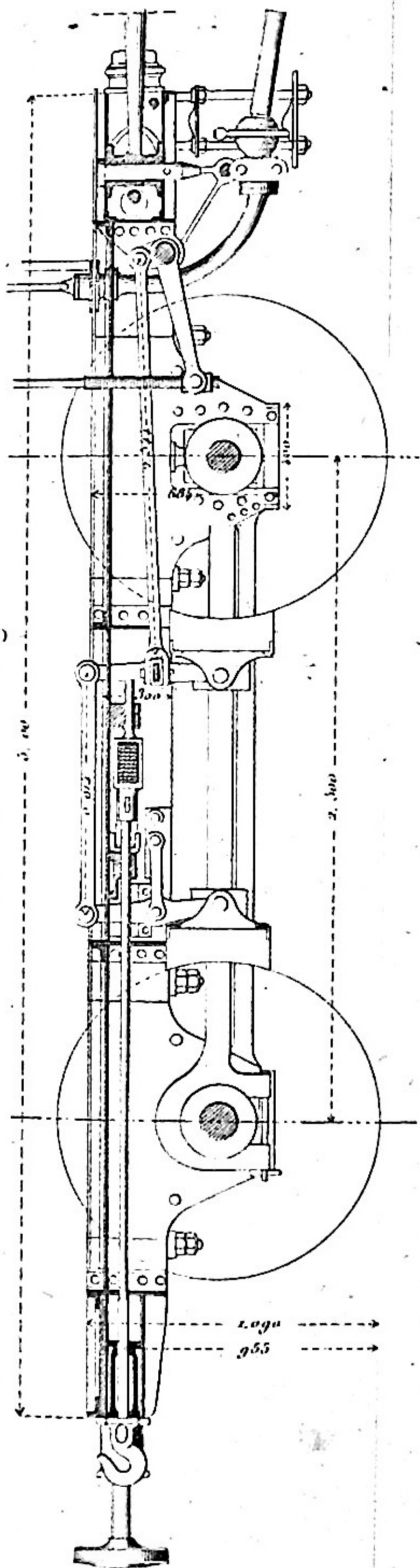
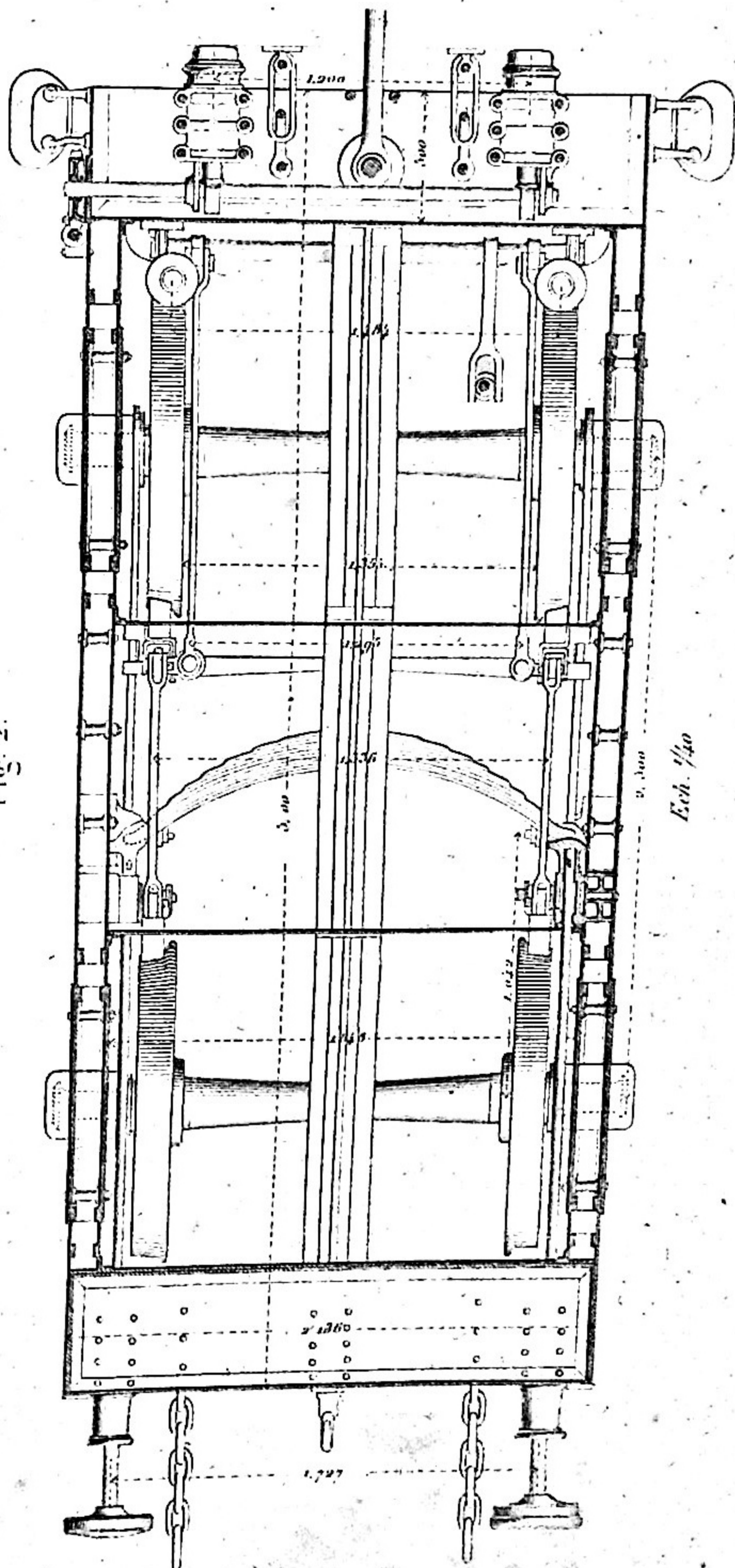

Fig. 2.



LYON.

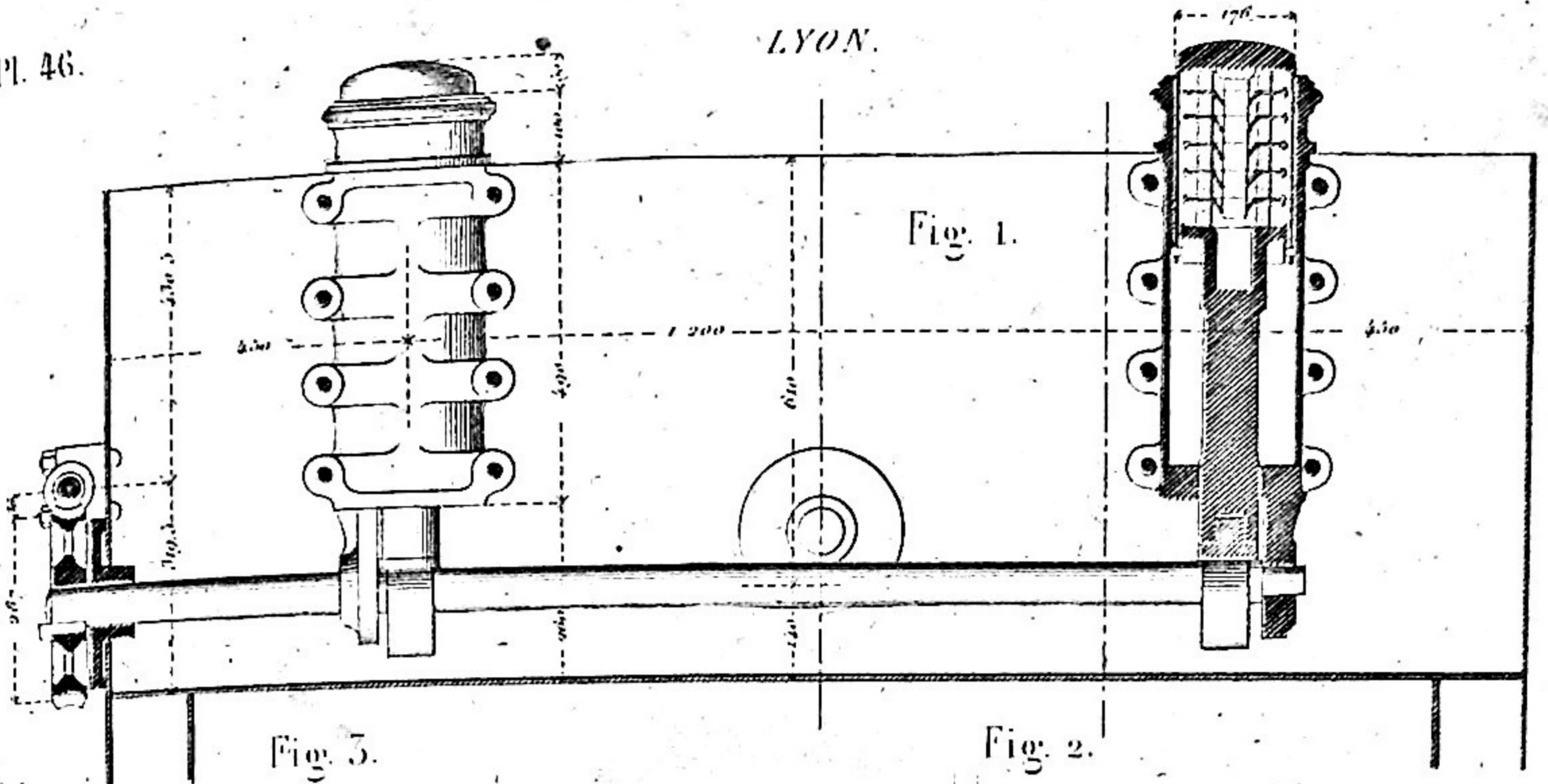
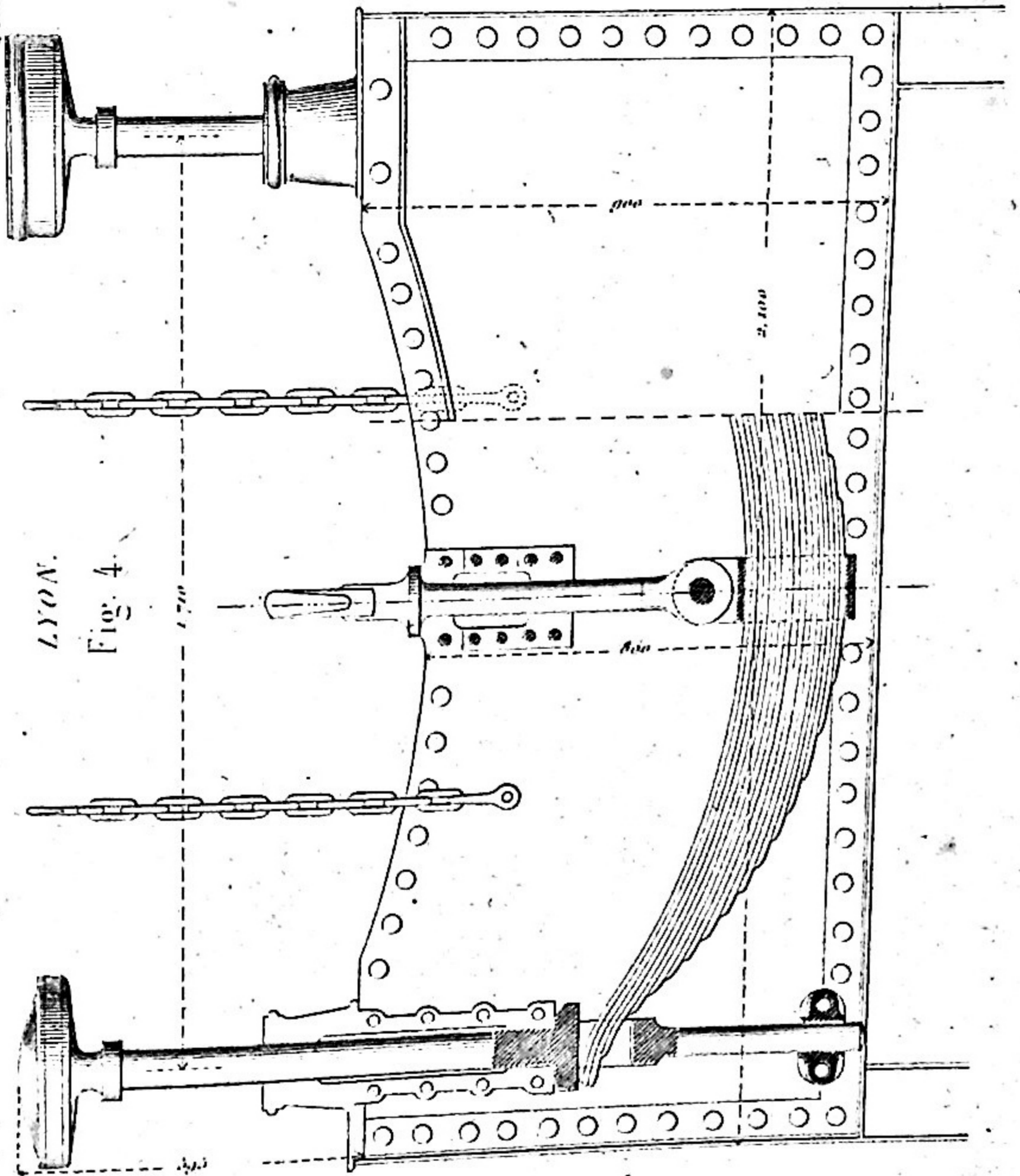
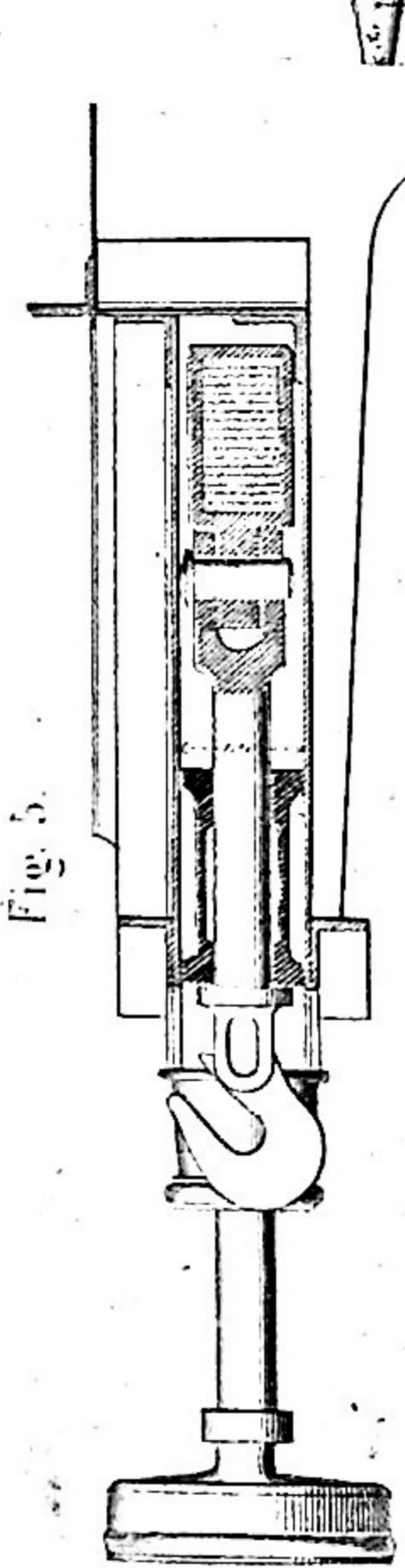
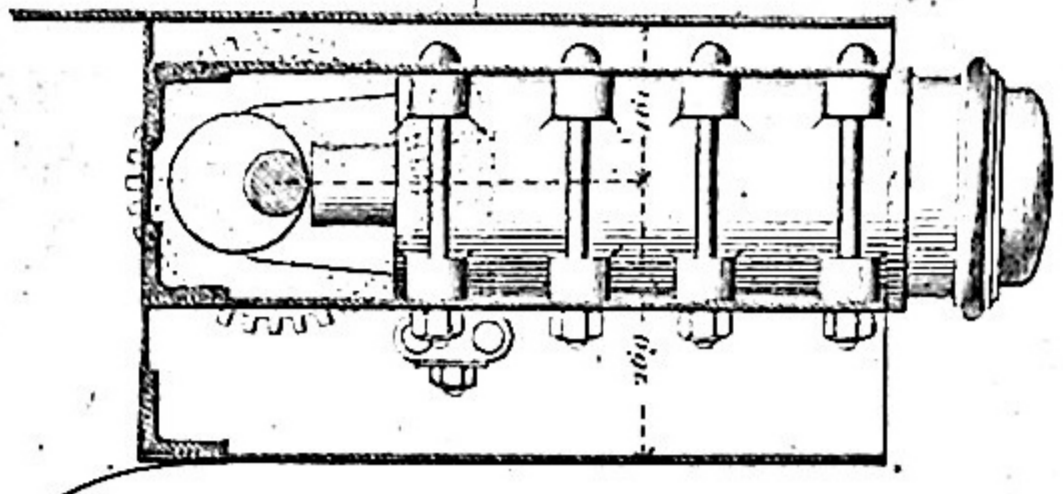
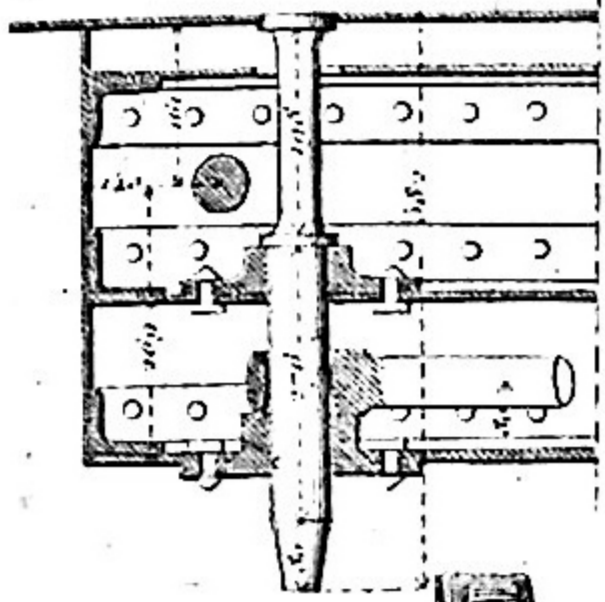

Fig. 3.

Fig. 2.



Lemaire sc.

H. Mathieu dir.

Echelle 1/25

Roue pleine

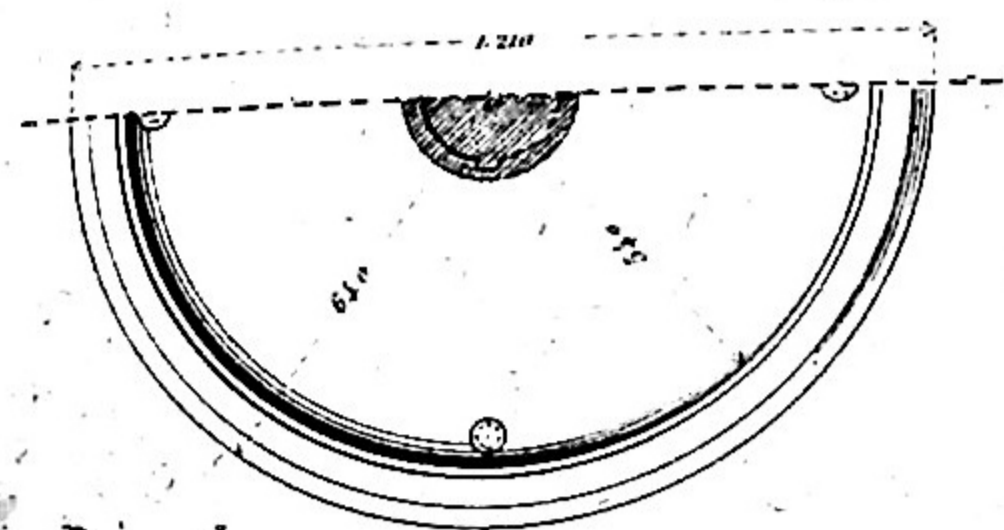

Fig. 6.

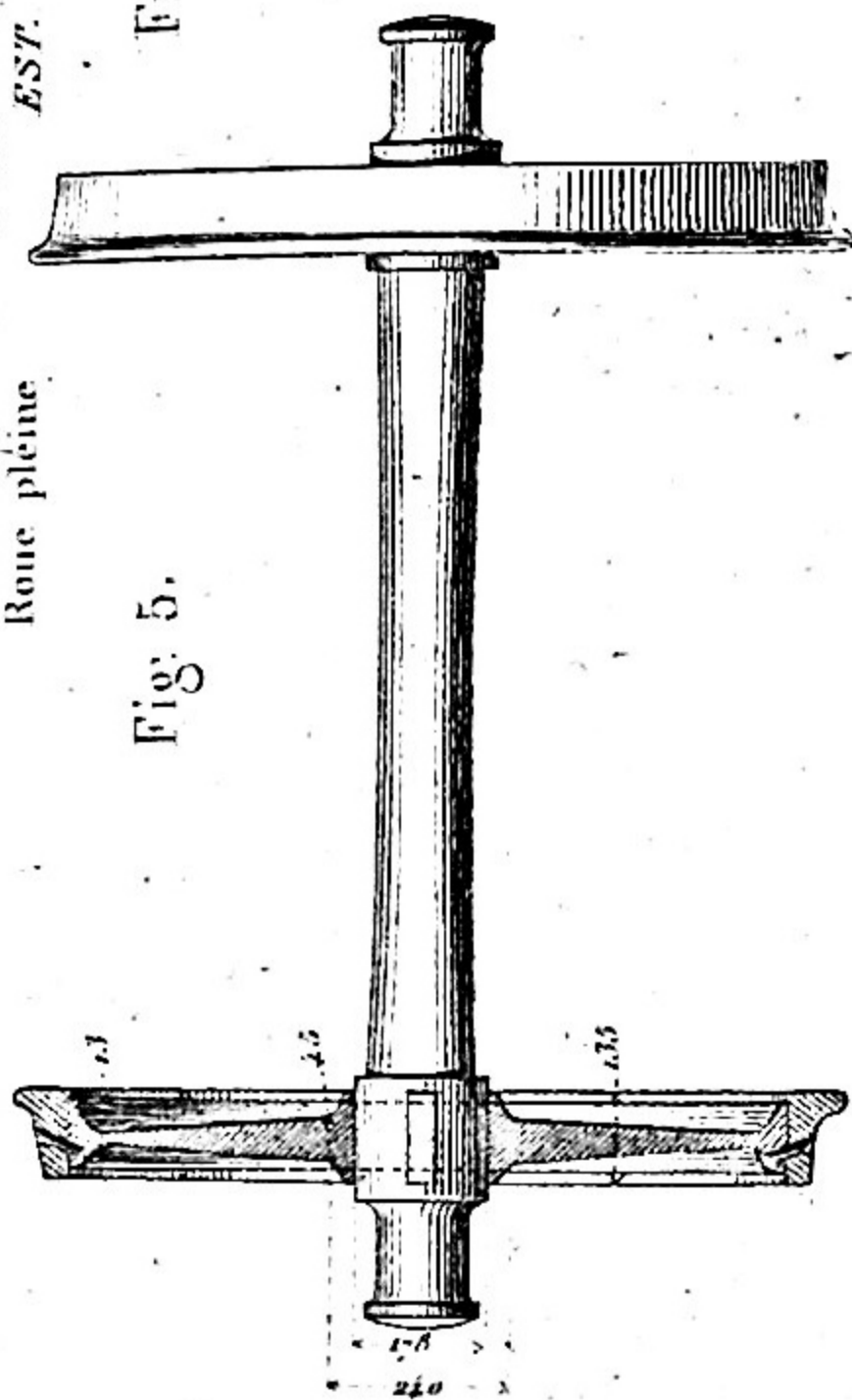

Fig. 5.

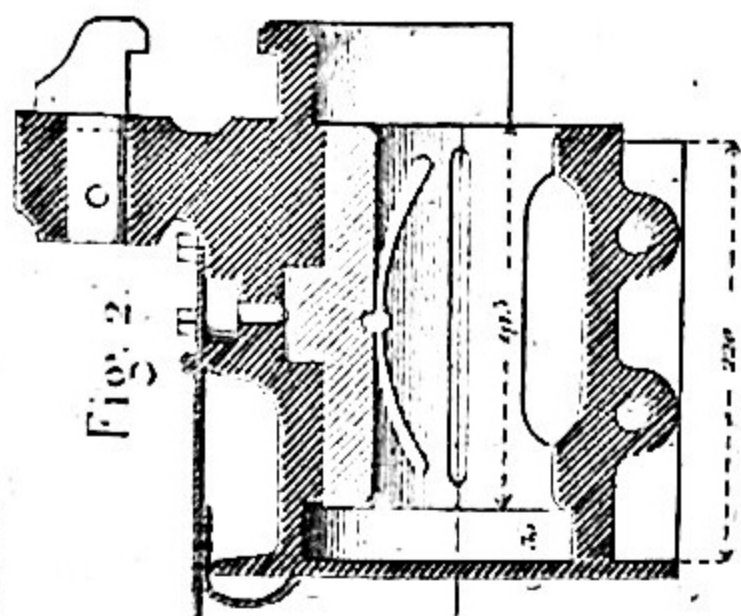

Fig. 2.

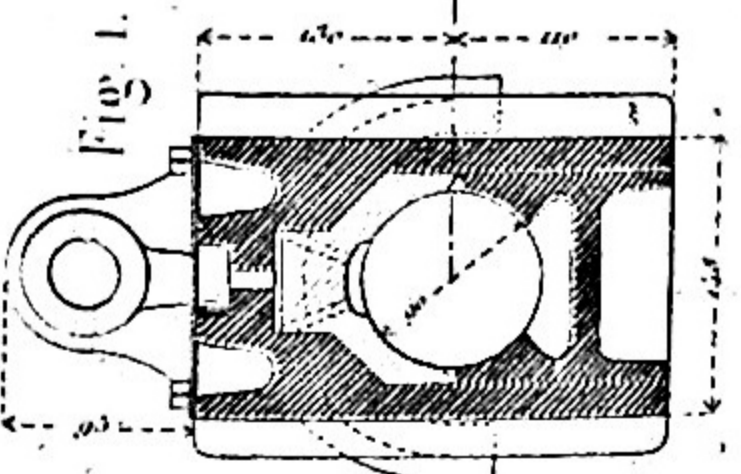
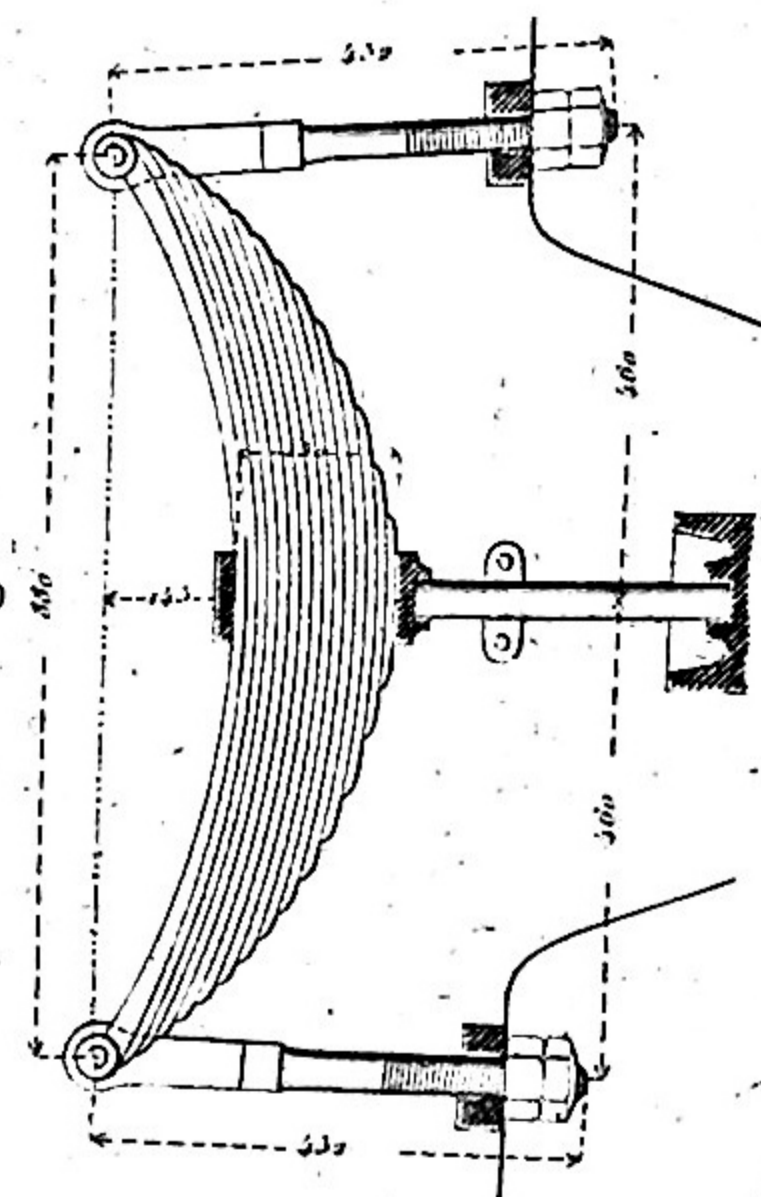

Fig. 1.

LYON.

LYON.

Fig. 8.



STRASBOURG.

Fig. 4.

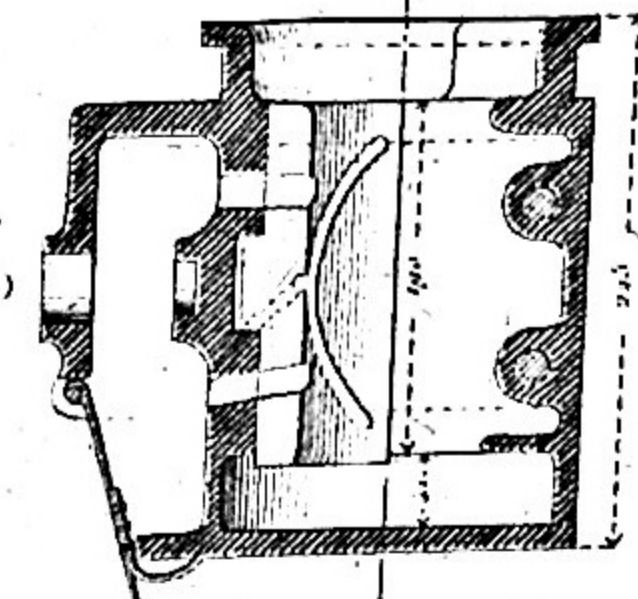

Fig. 3.

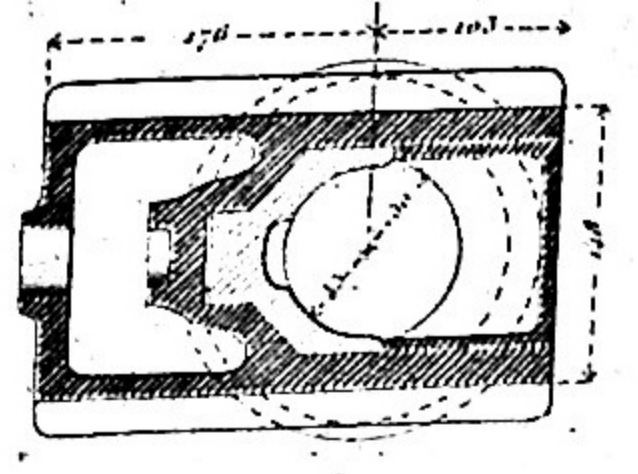
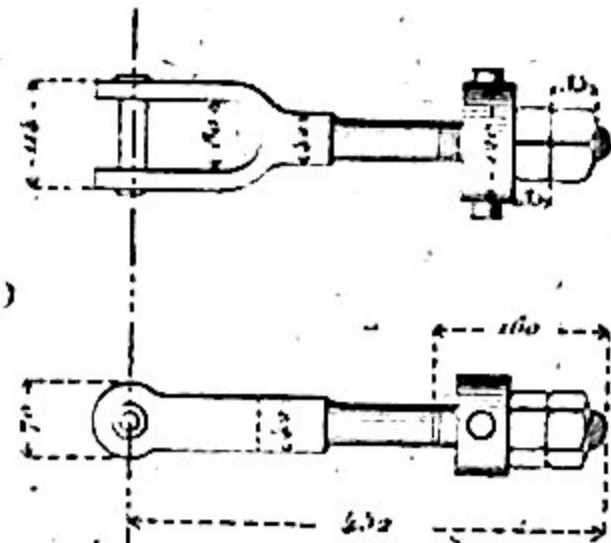

Fig. 9.



Fig. 10.



NORD. G. F.

Fig. 11.

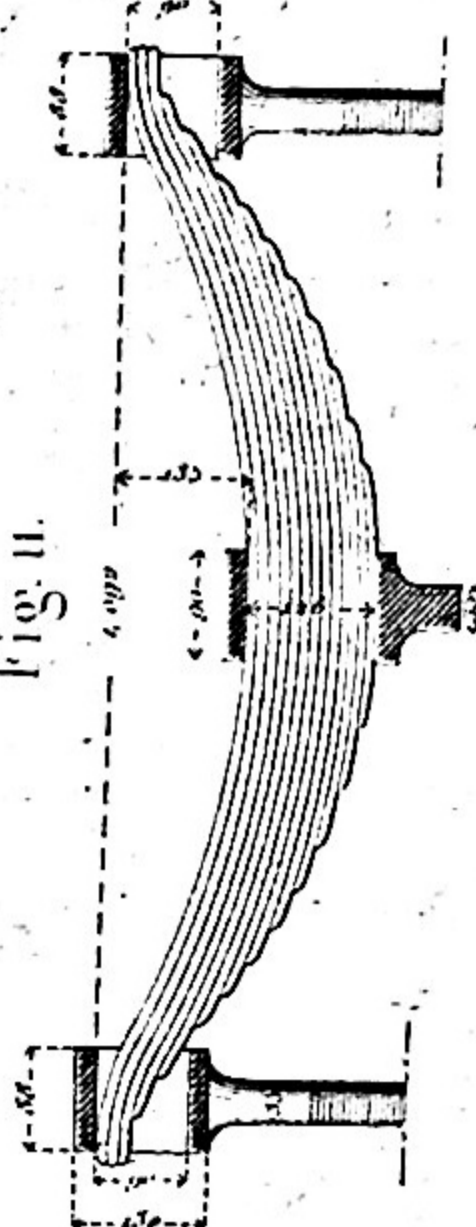
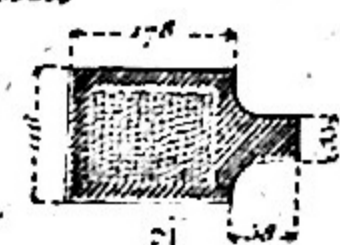
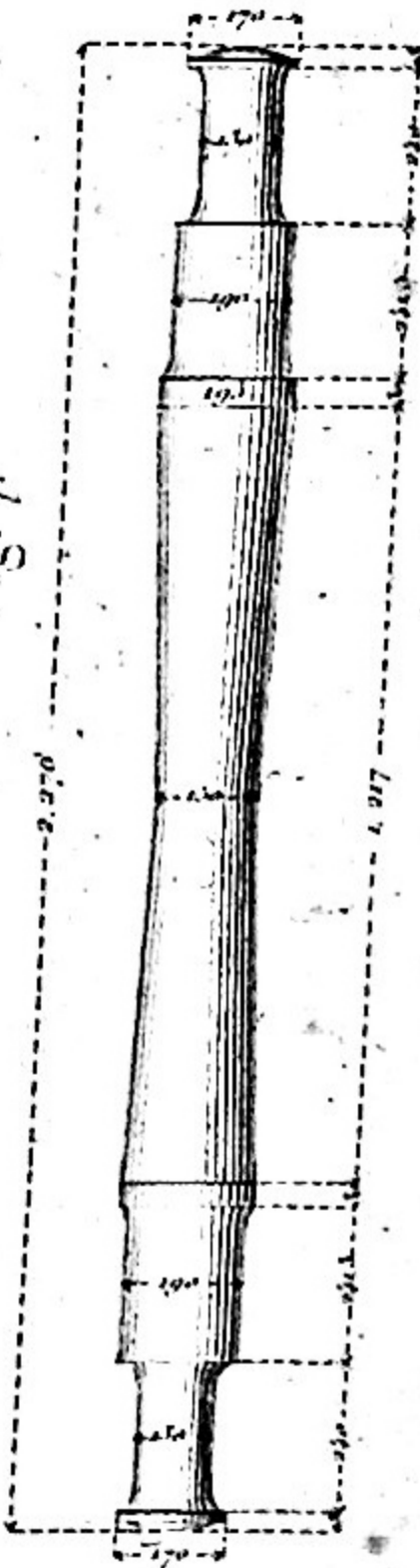
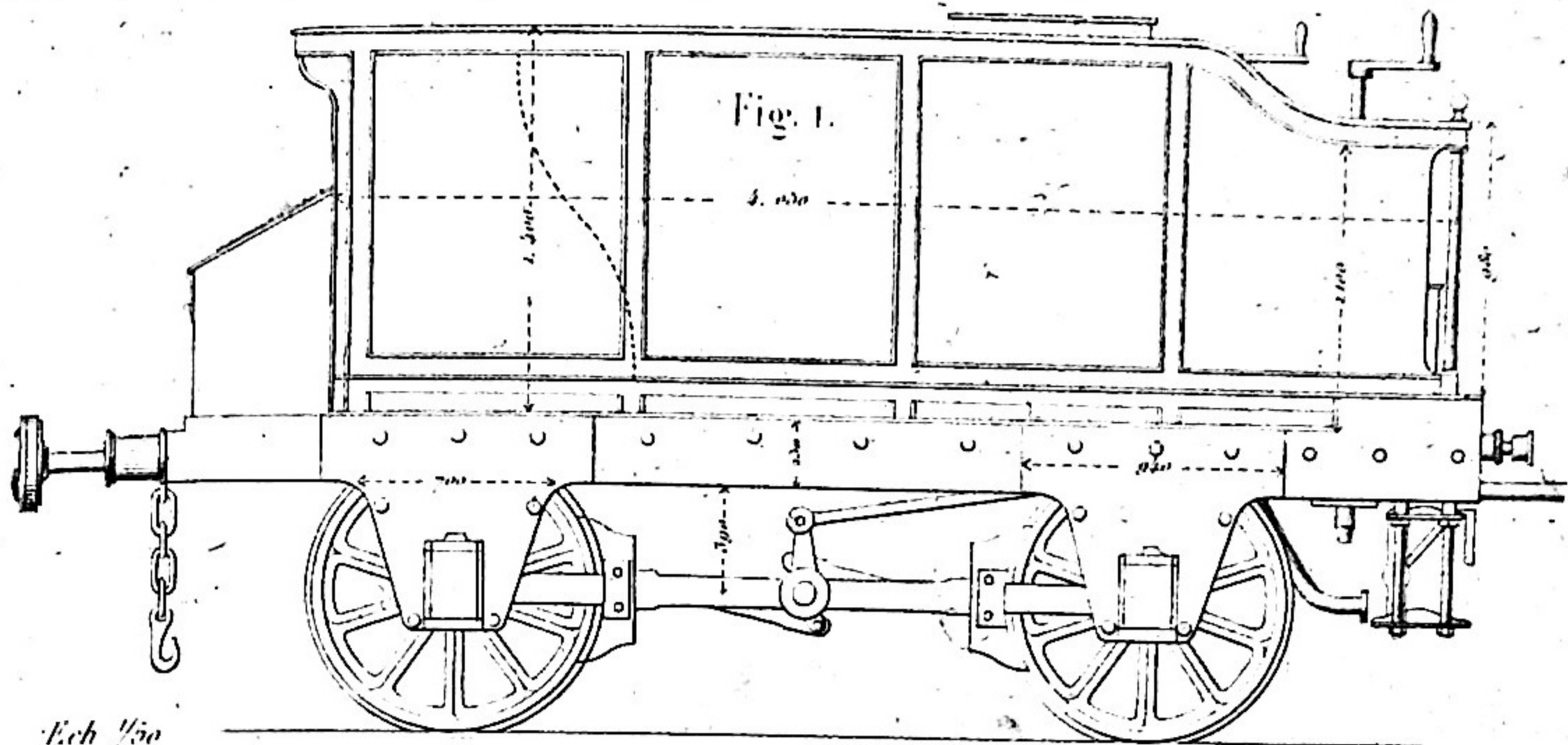

Fig. 12.



NORD. G. F. Fig. 7.





Ech. 1/50

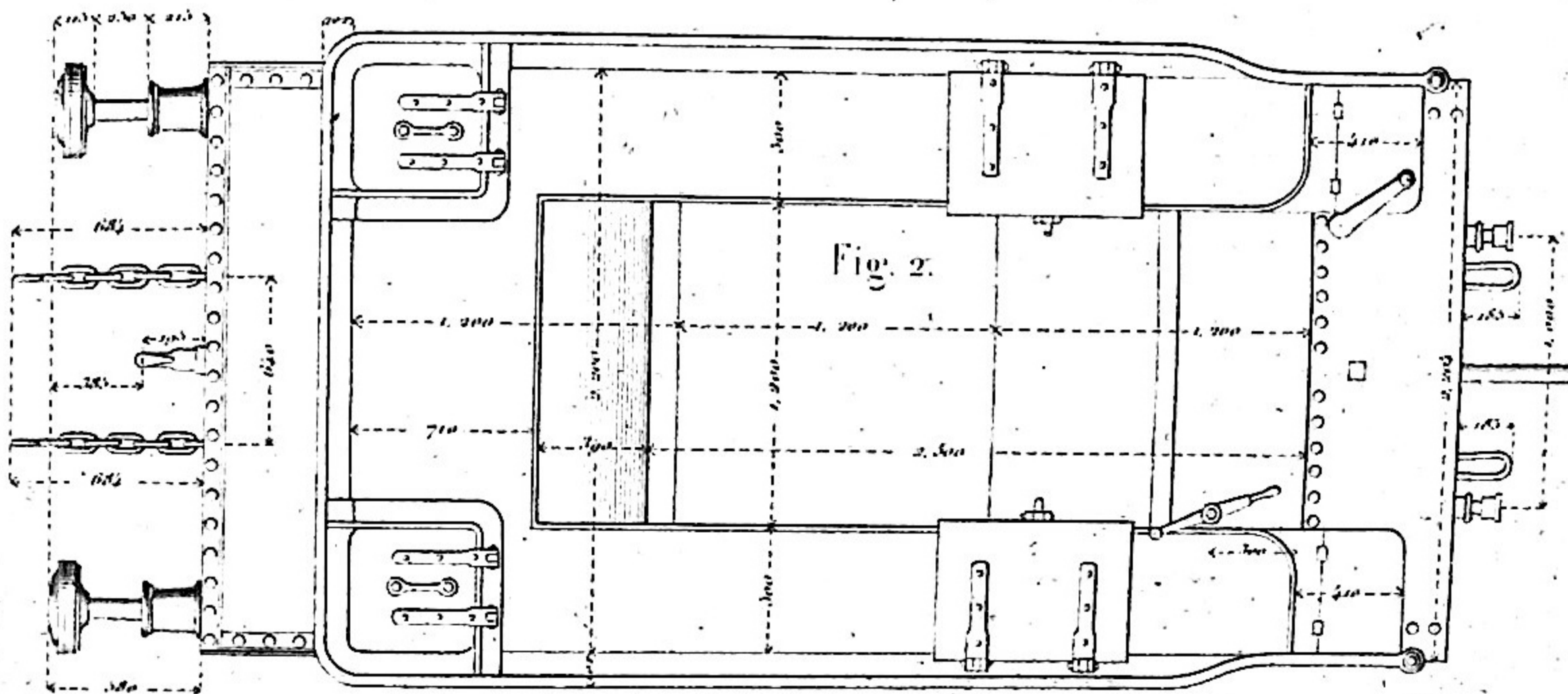

STRASBOURG.

Fig. 5.

Ech. 1/40

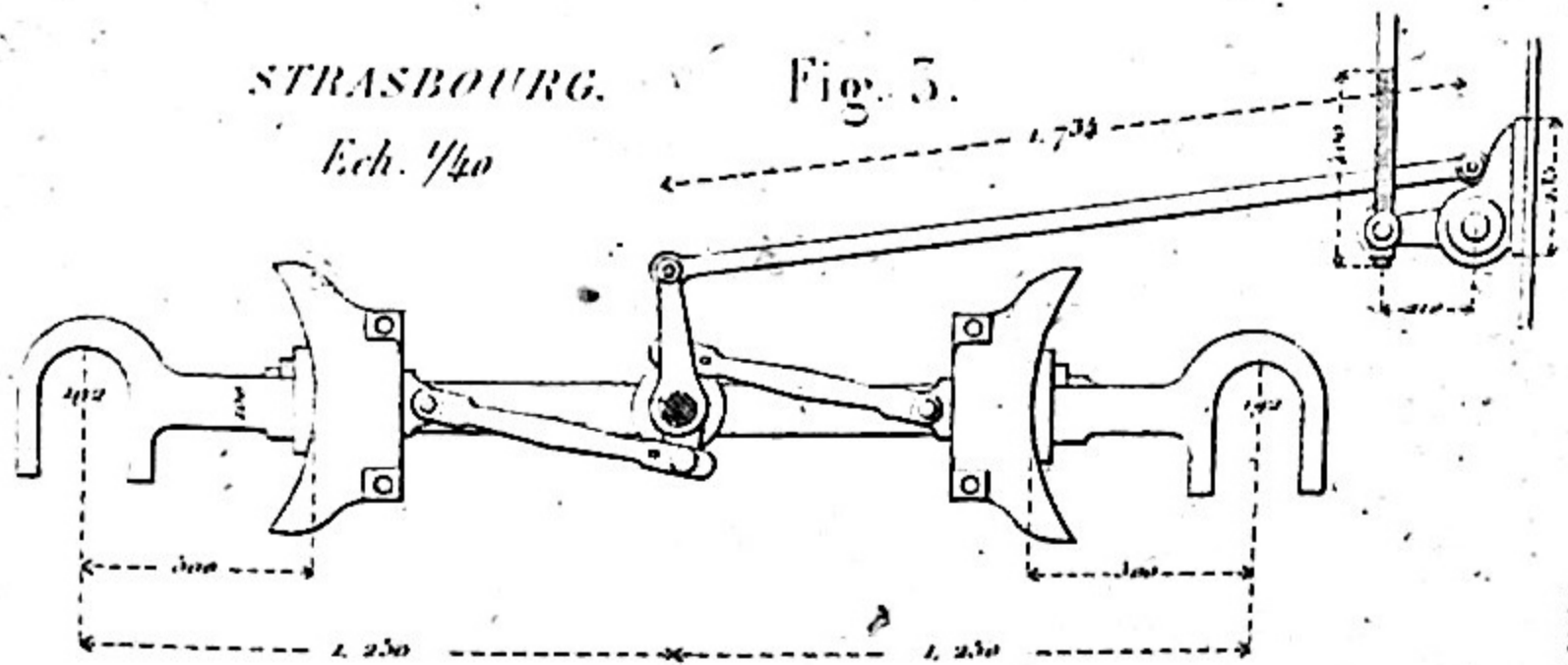
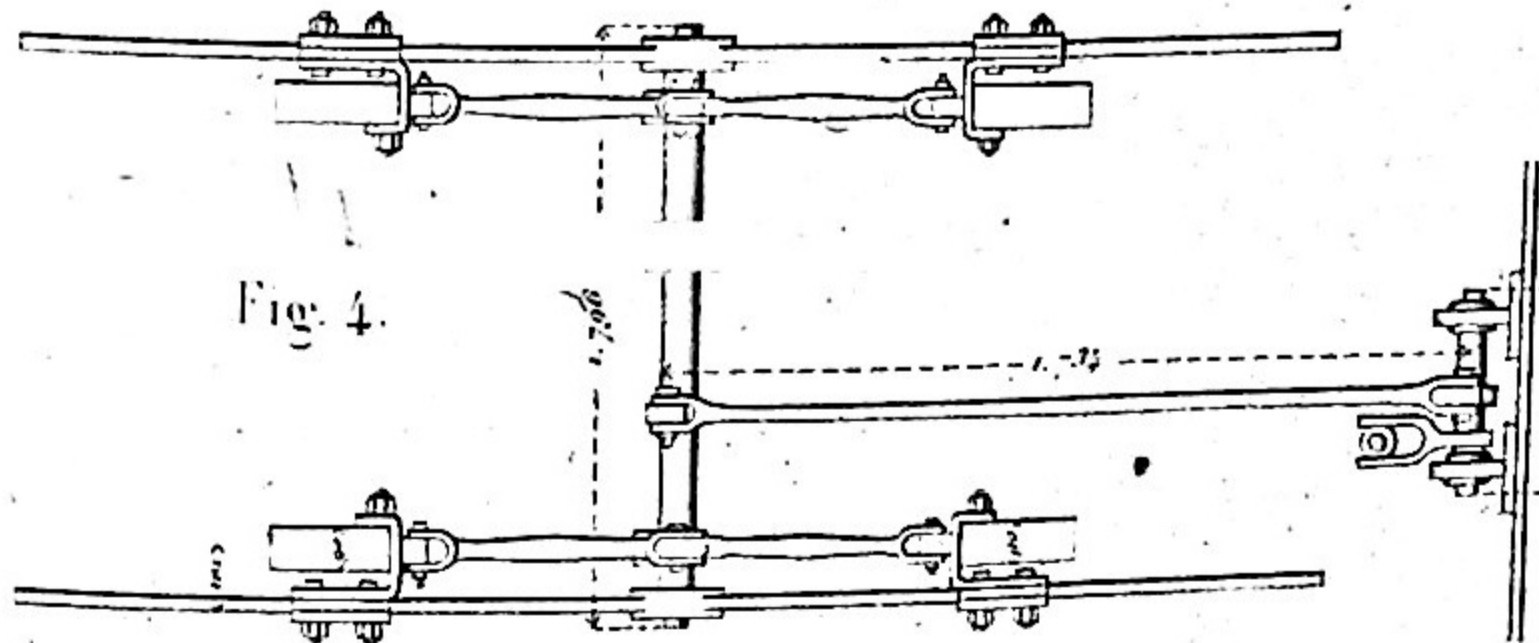

Fig. 4.



ROUEN

Ech. 1/40

Fig. 6.

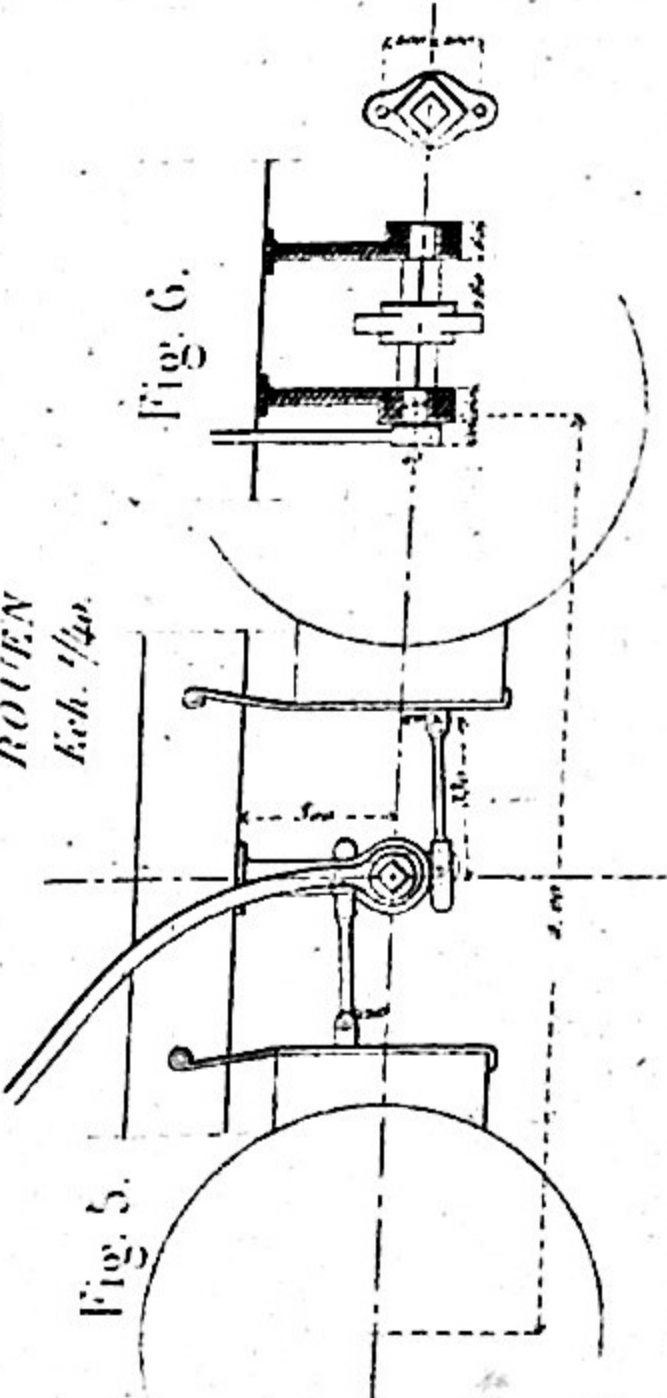

Fig. 5.

Lemaître & Co

H. Mathieu dir.

ROUEN. M.

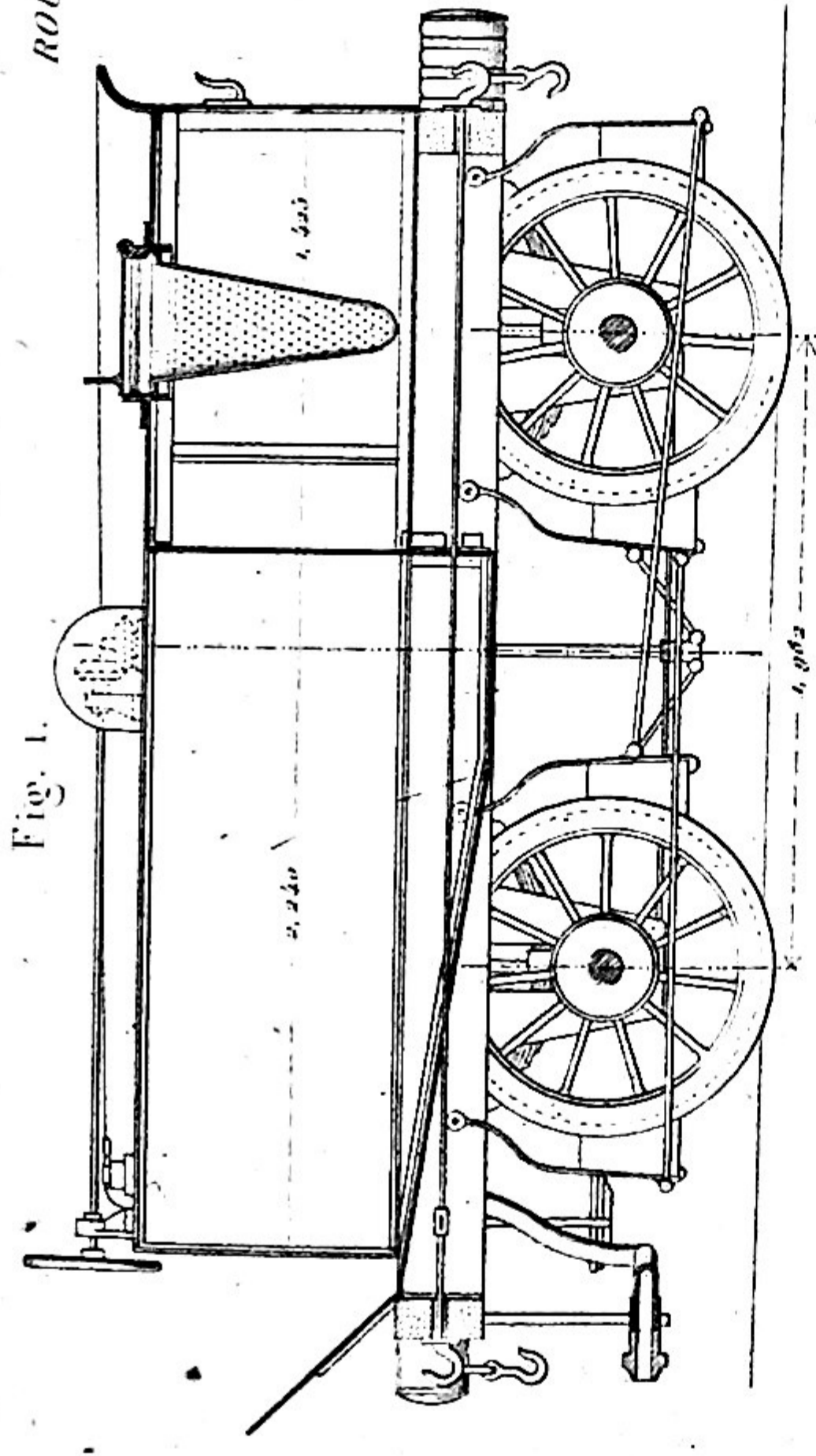

Fig. 1.

ROUEN

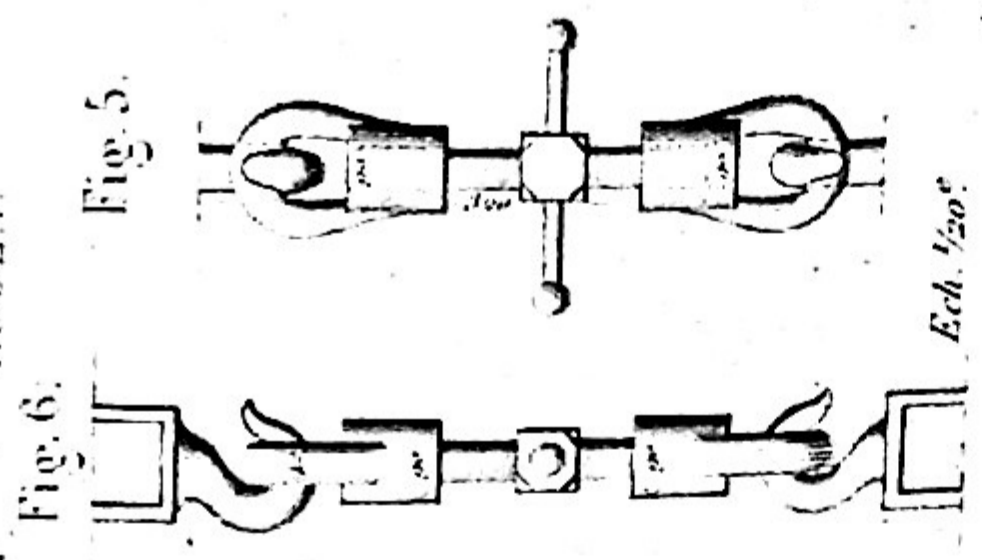

Fig. 5.

Fig. 6.

H. Mathieu dir.

LYON. K.

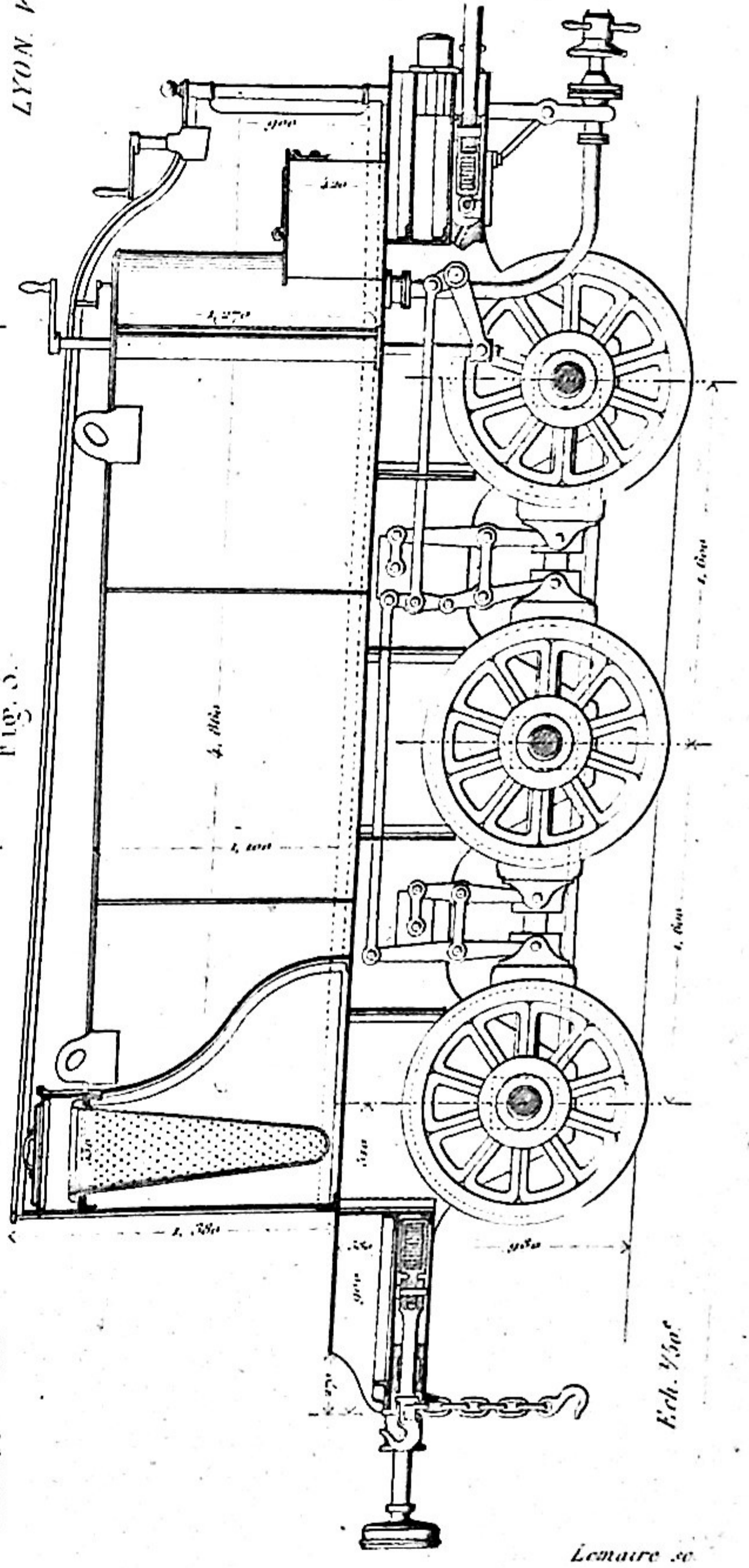

Fig. 3.

Ech. 1/50

Lemaire sc.

Fig. 2.

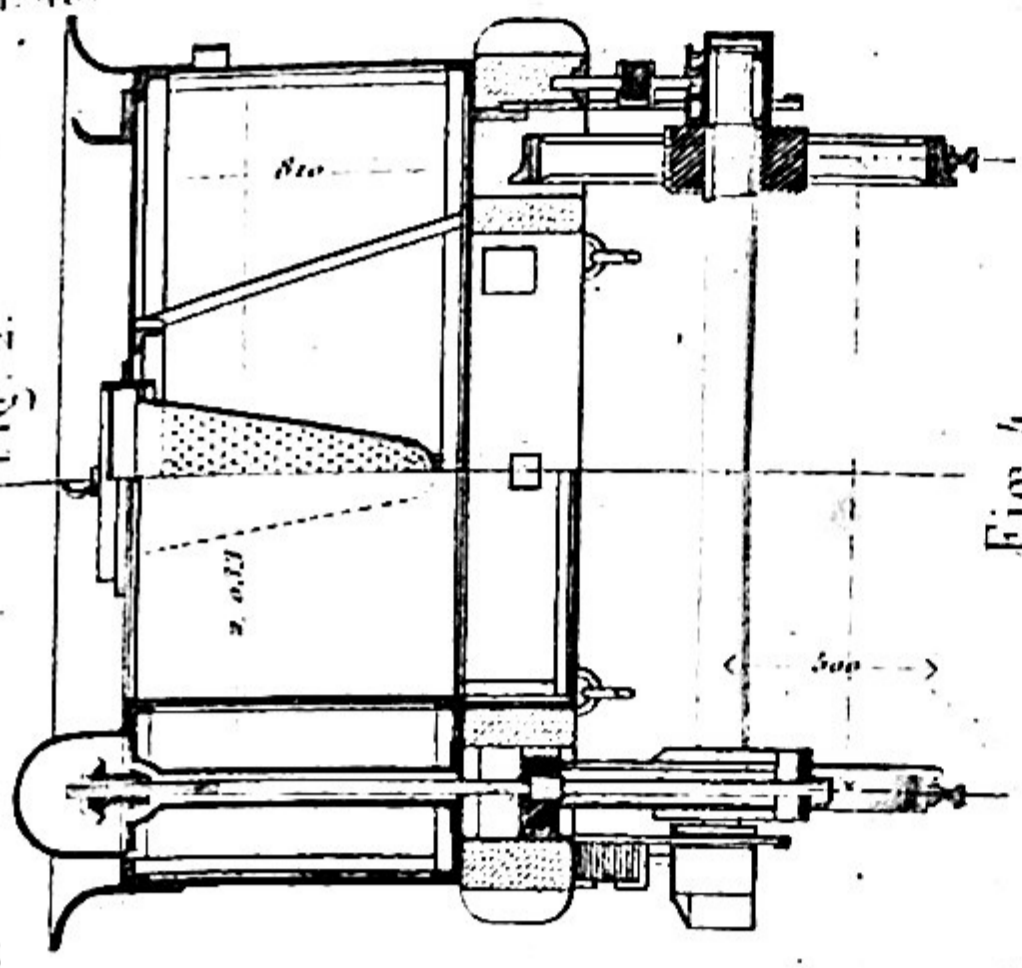

Fig. 4.

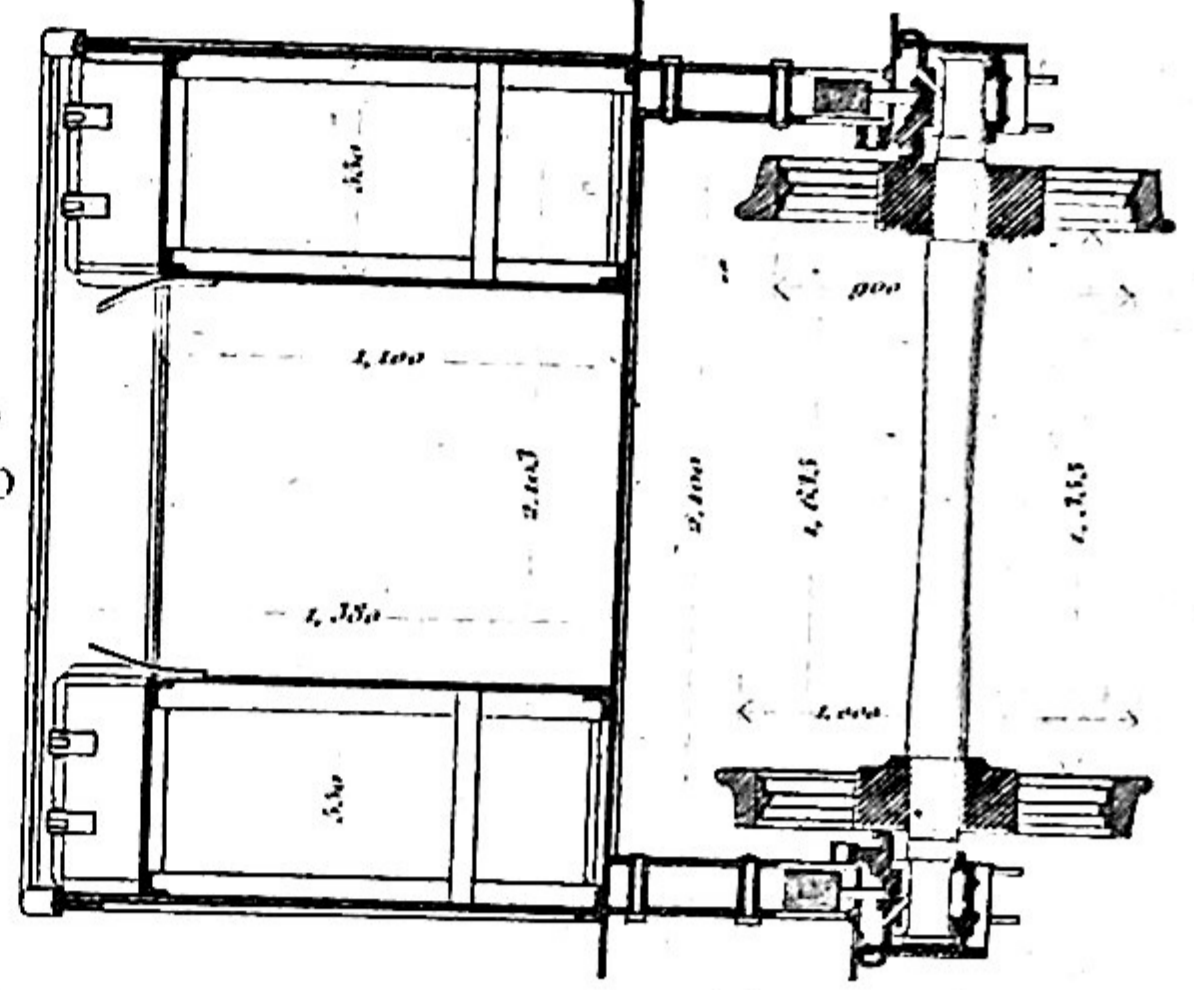

Fig. 1.

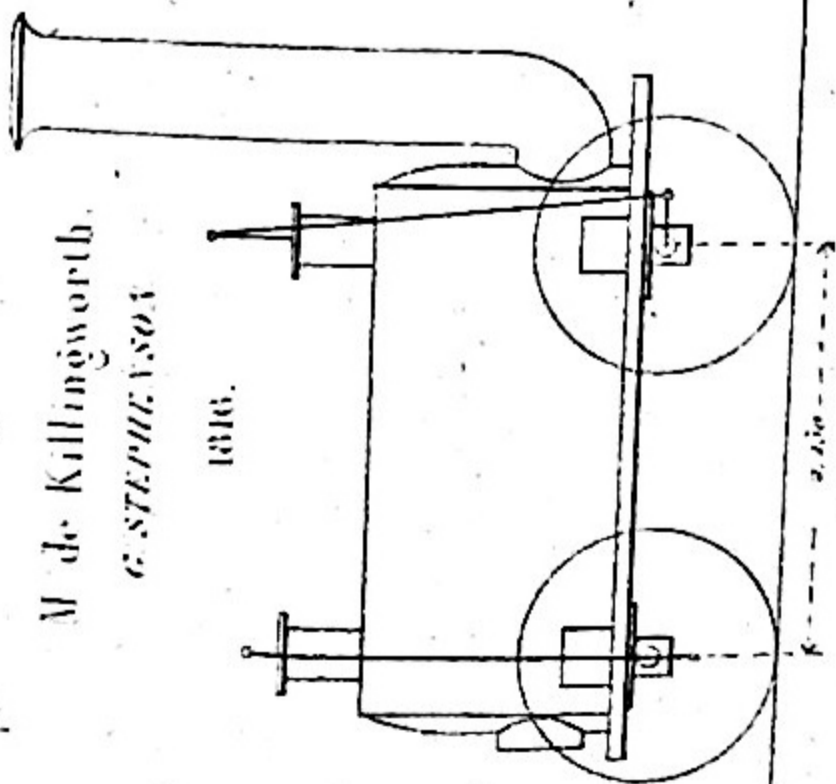

Fig. 2.

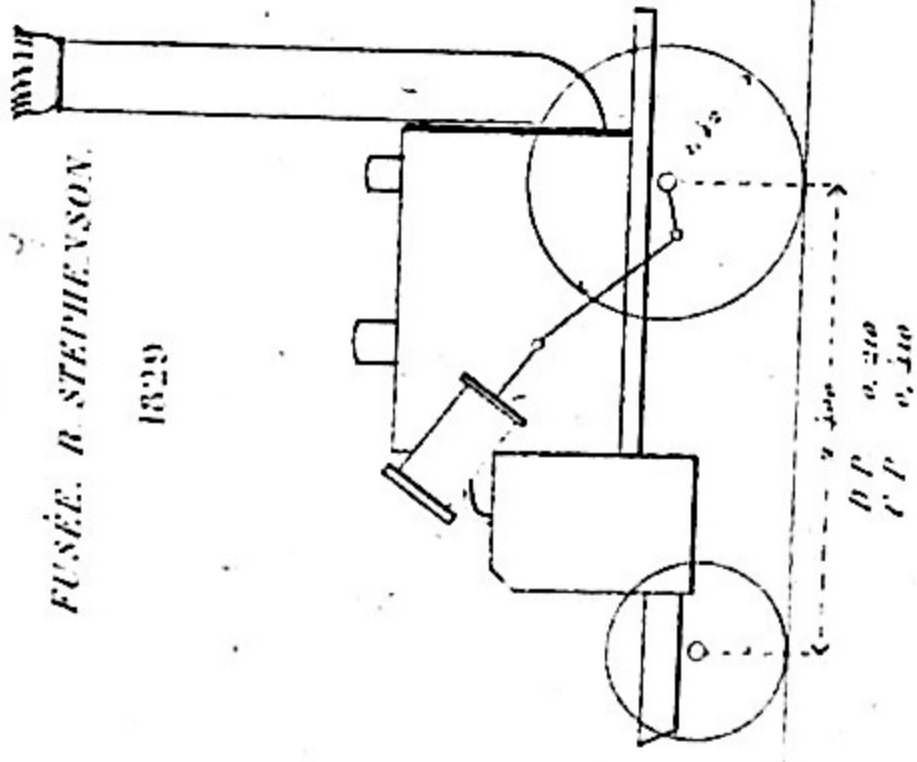
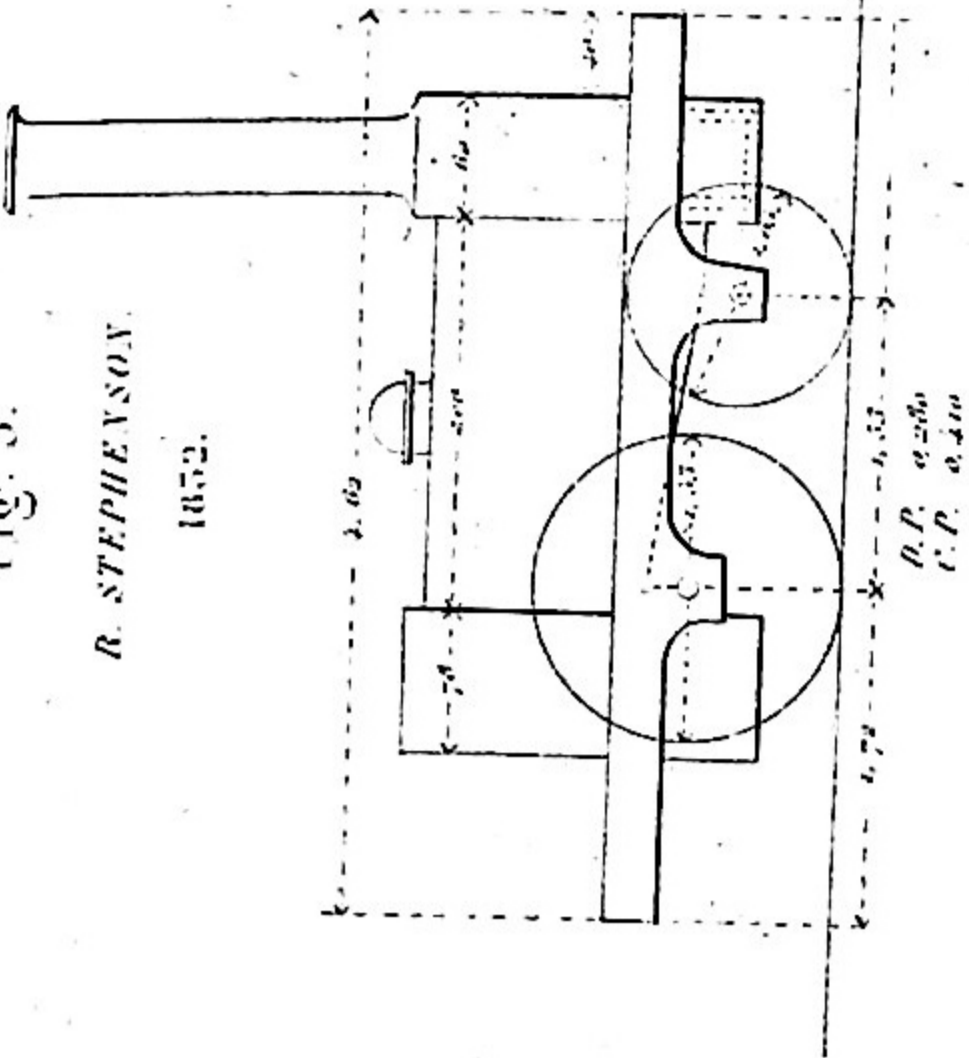

Fig. 3.



R. STEPHENSON
1838.

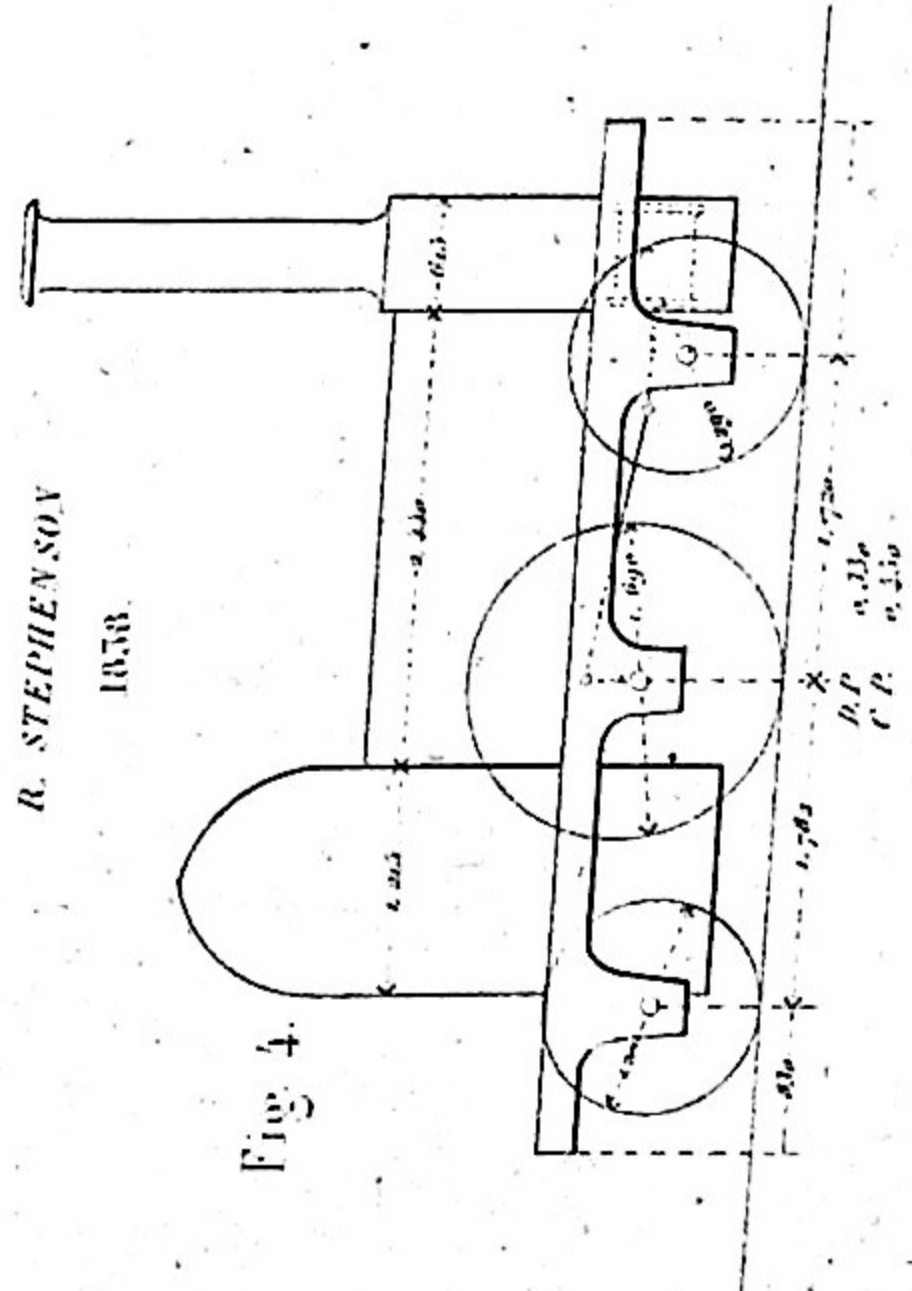

Fig. 4.

R. STEPHENSON
1840.

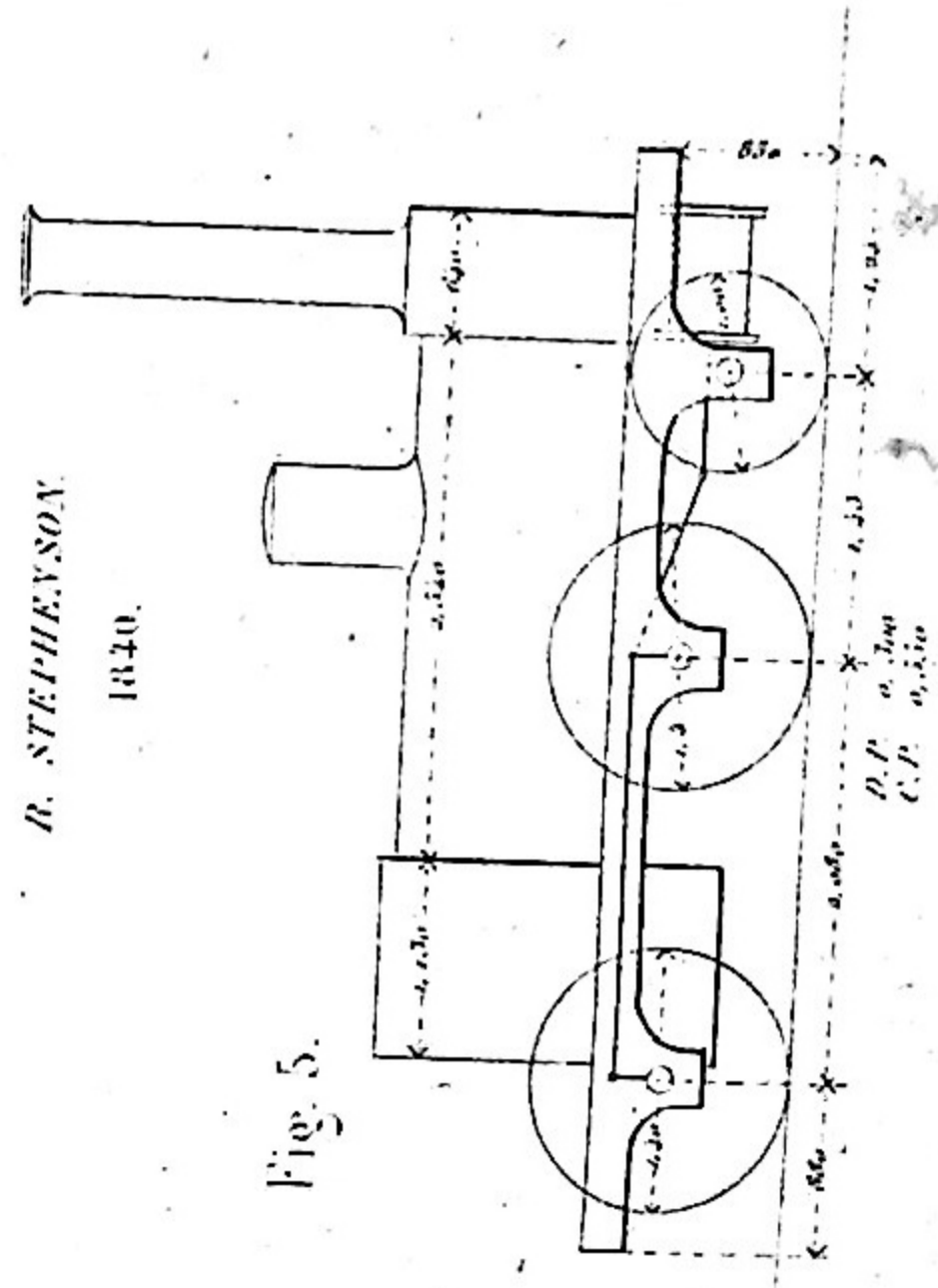
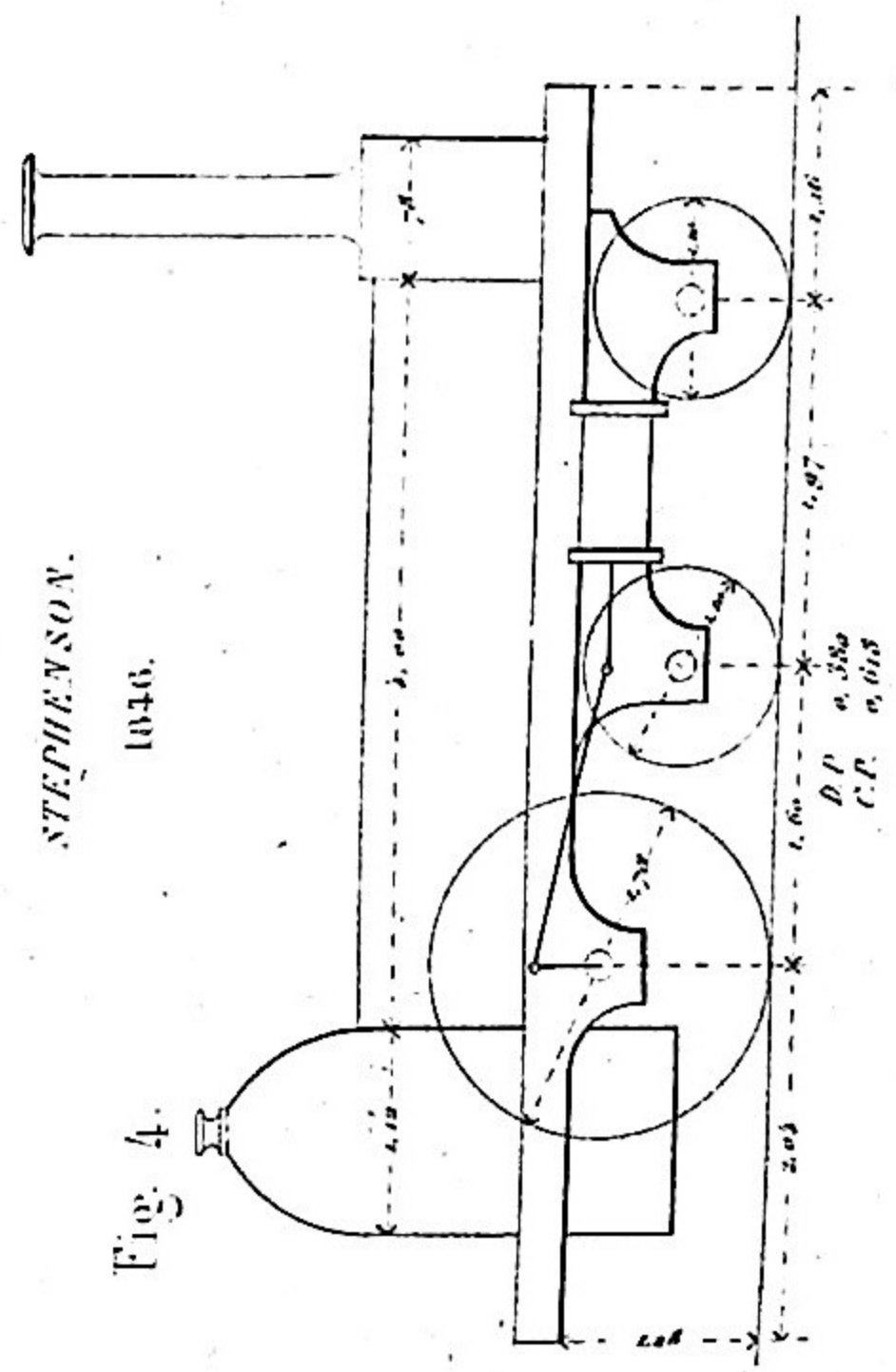
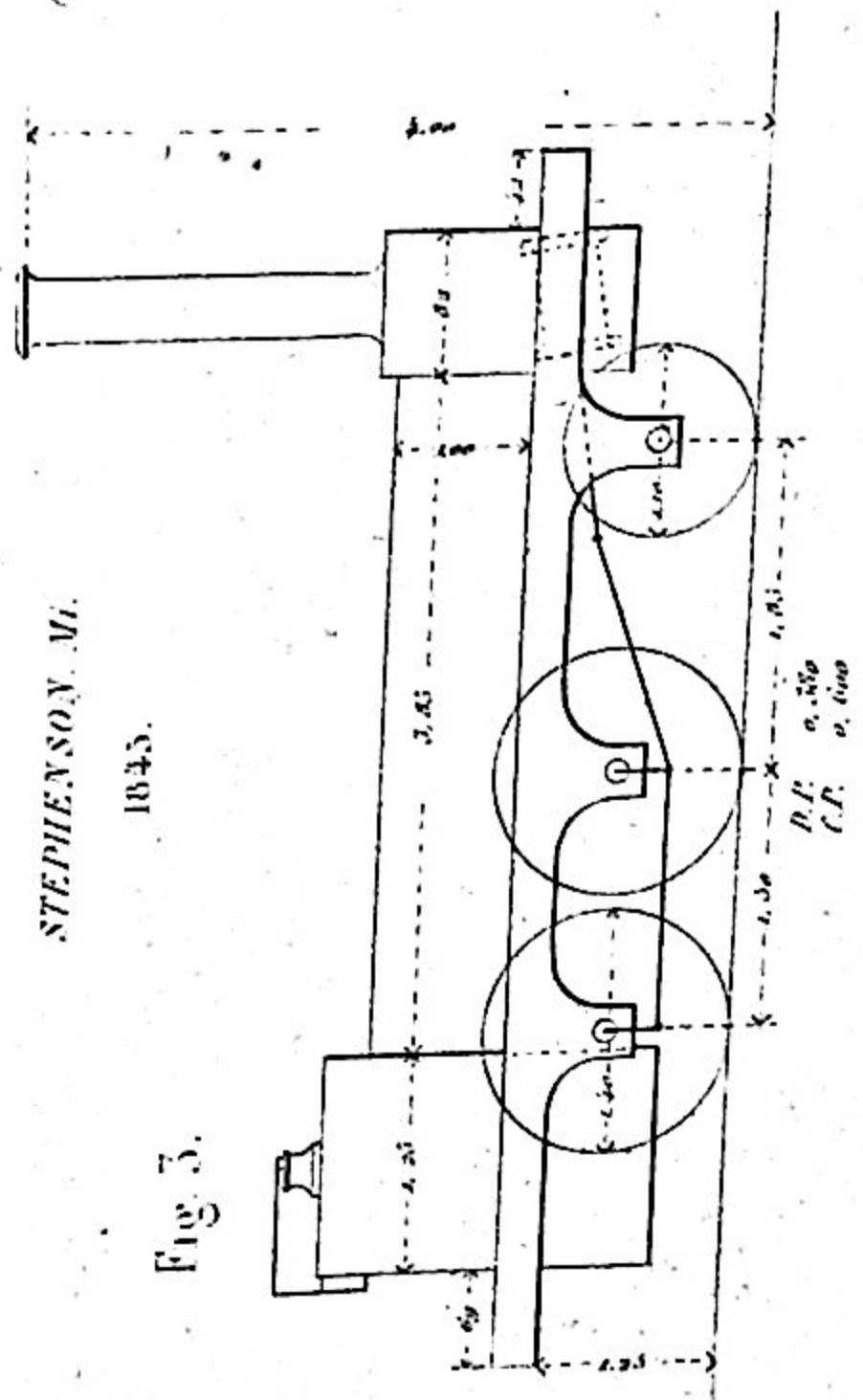
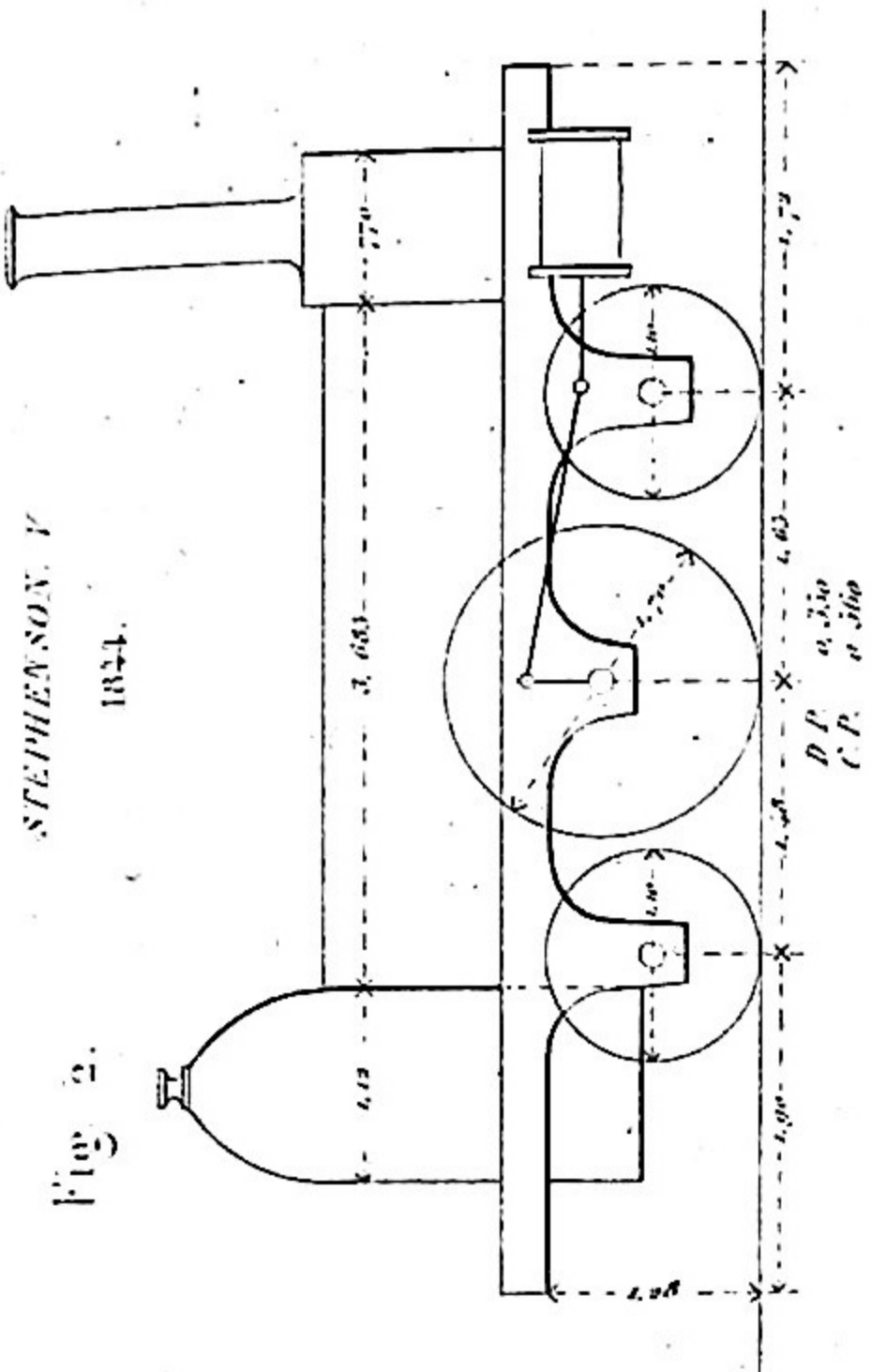
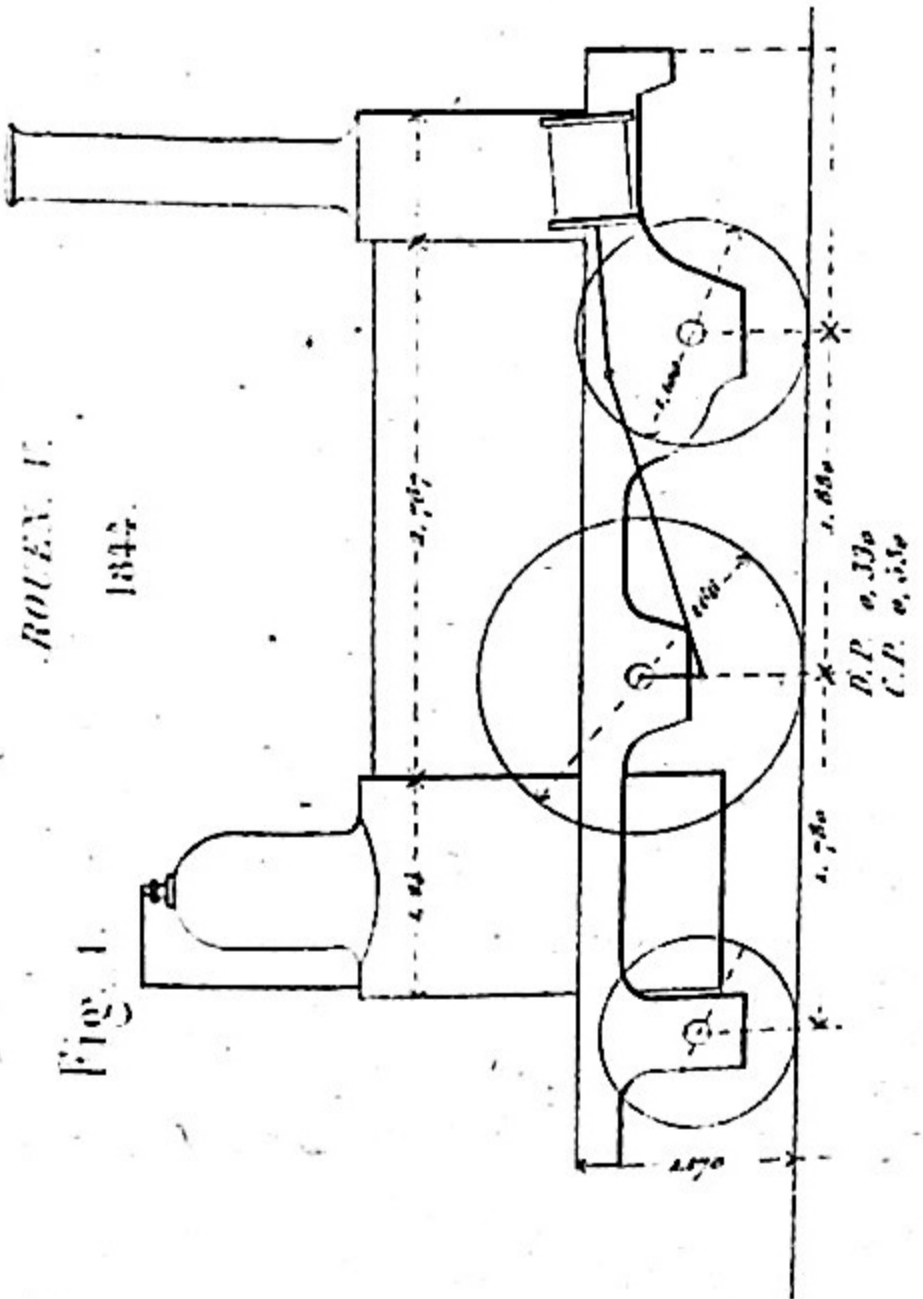

Fig. 5.

Arch. 1/100



Éch. 1/100

NORD. Ma.

1846.

Fig. 1.

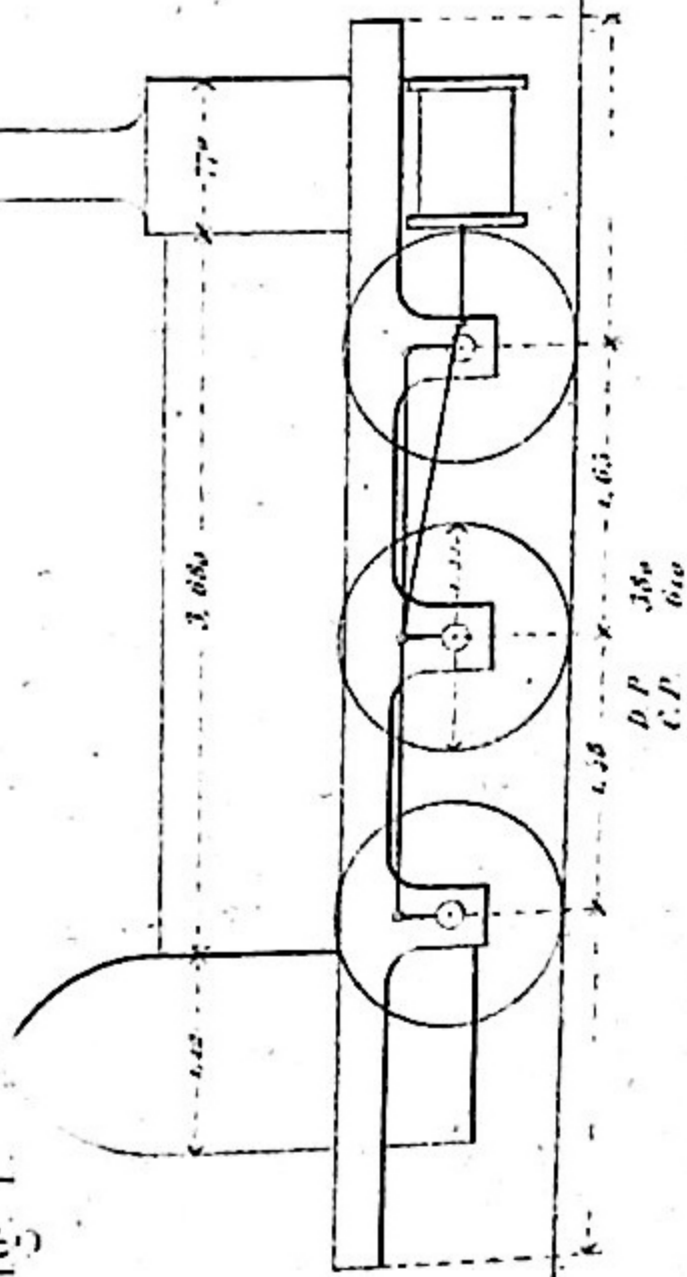

ROUEN. HAVRE. Ma.

1846.

Fig. 2.

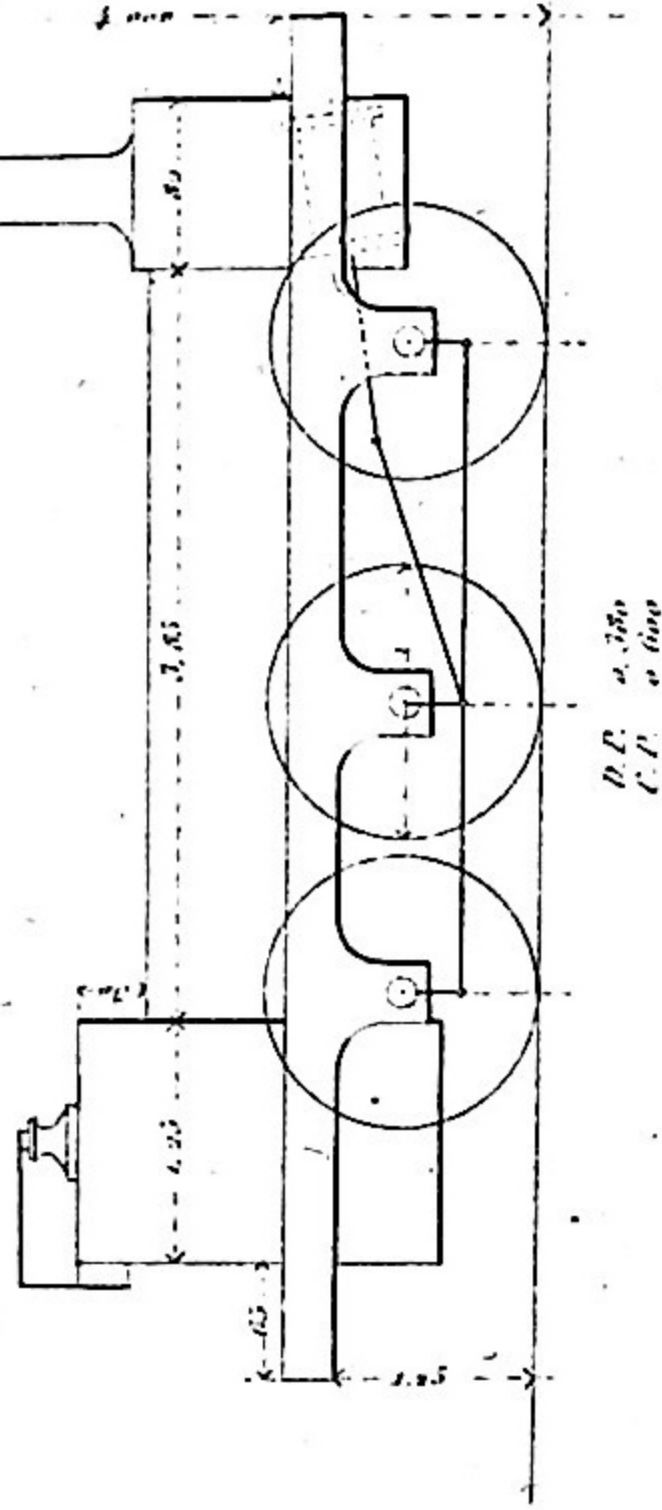

LYON. V.

1847.

Fig. 3.

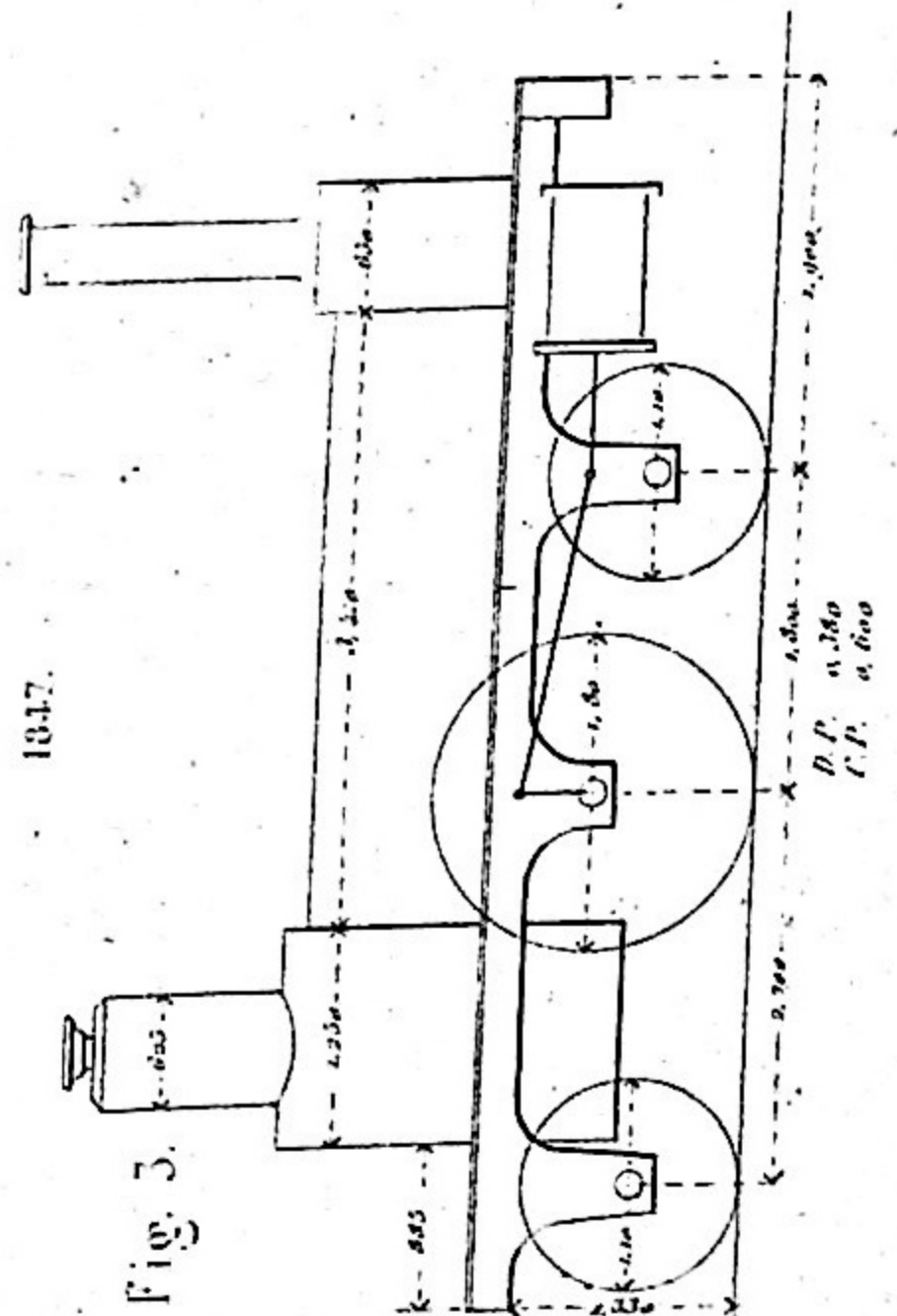

LYON. M.

1848.

Fig. 4.

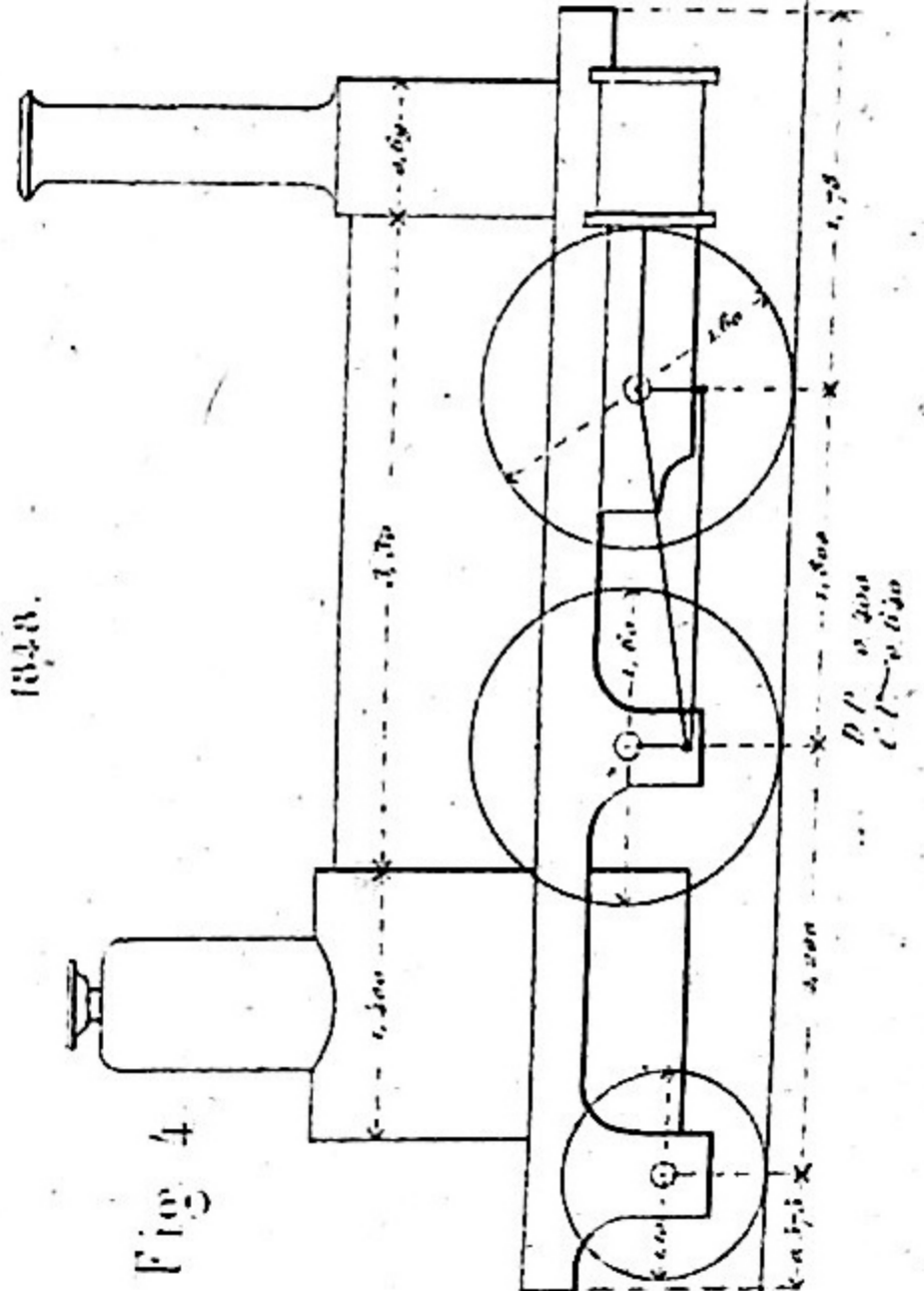

Exh. 1100.

ORLÉANS 1857.
Mixte.

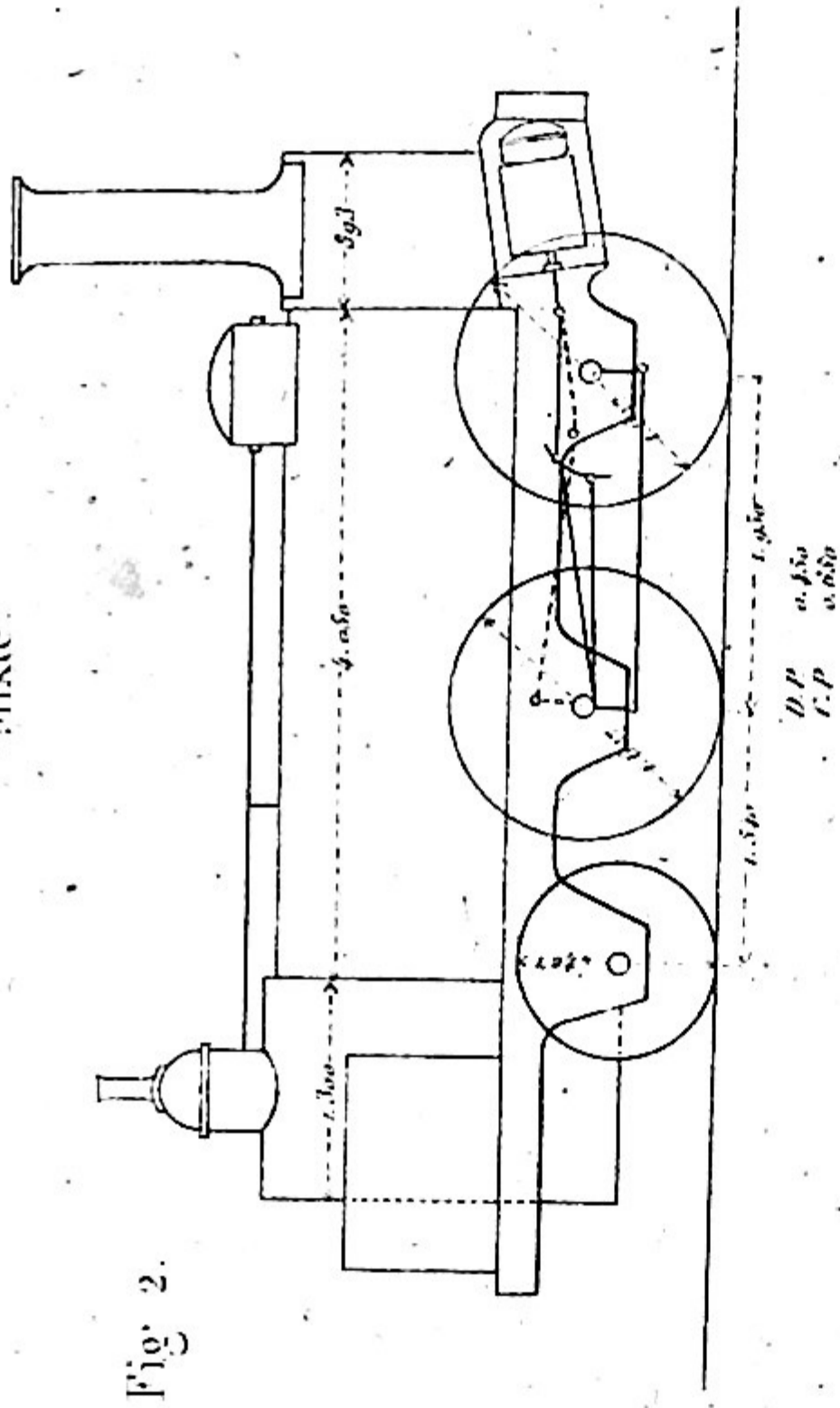

CRAMPTON
1848

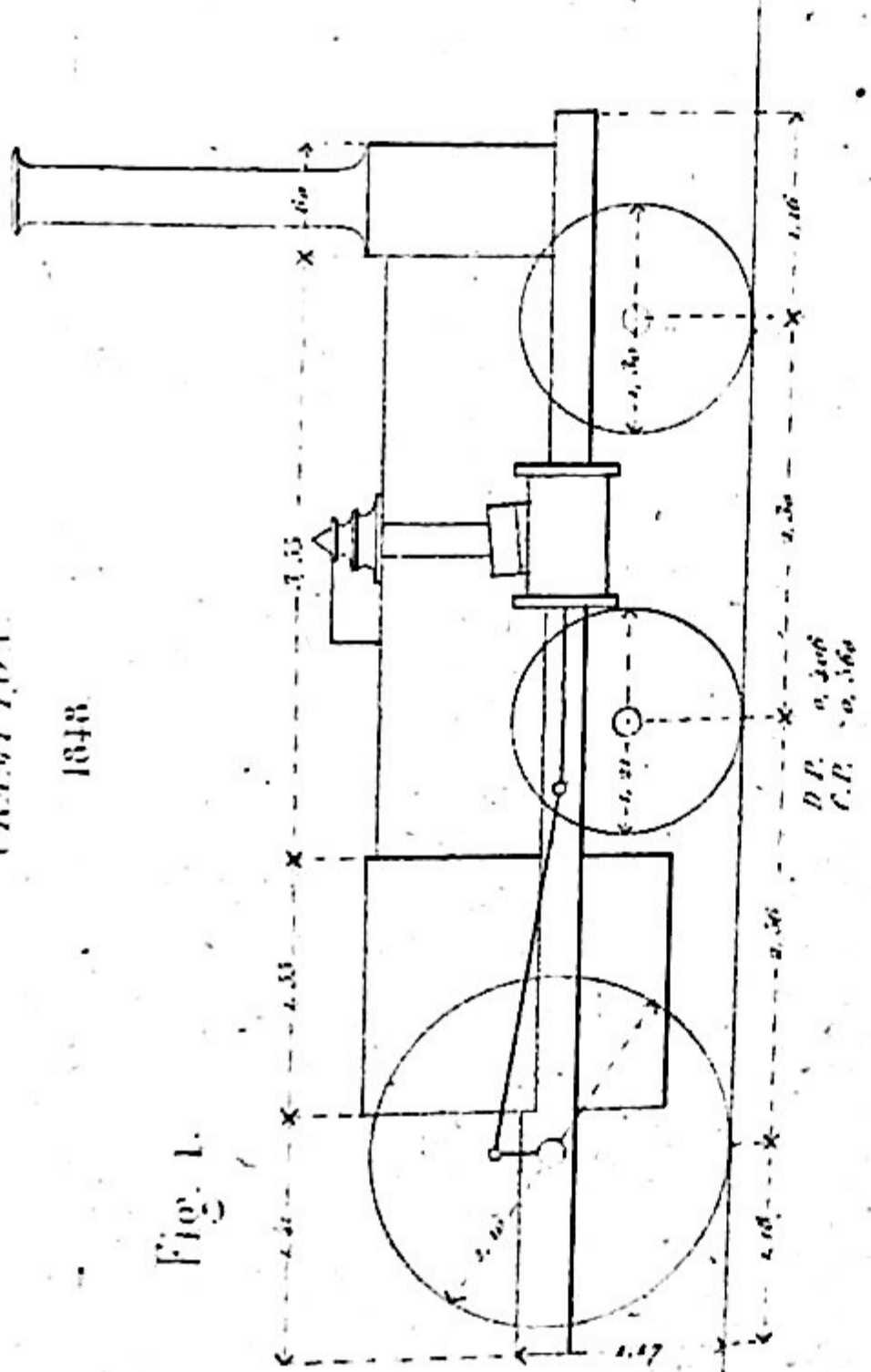

HAWTHORN
1849.

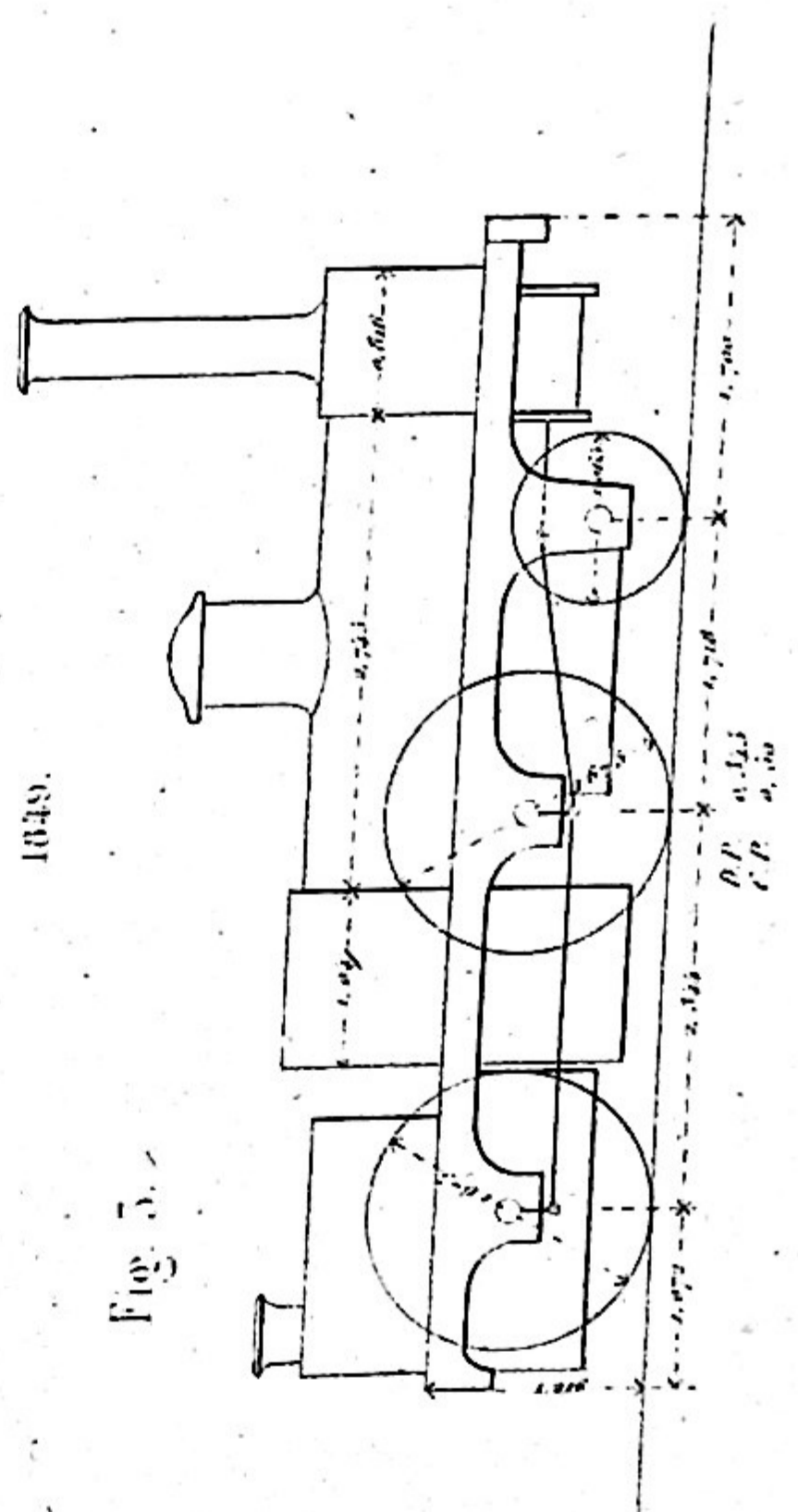

ST GERVAIS
1839.

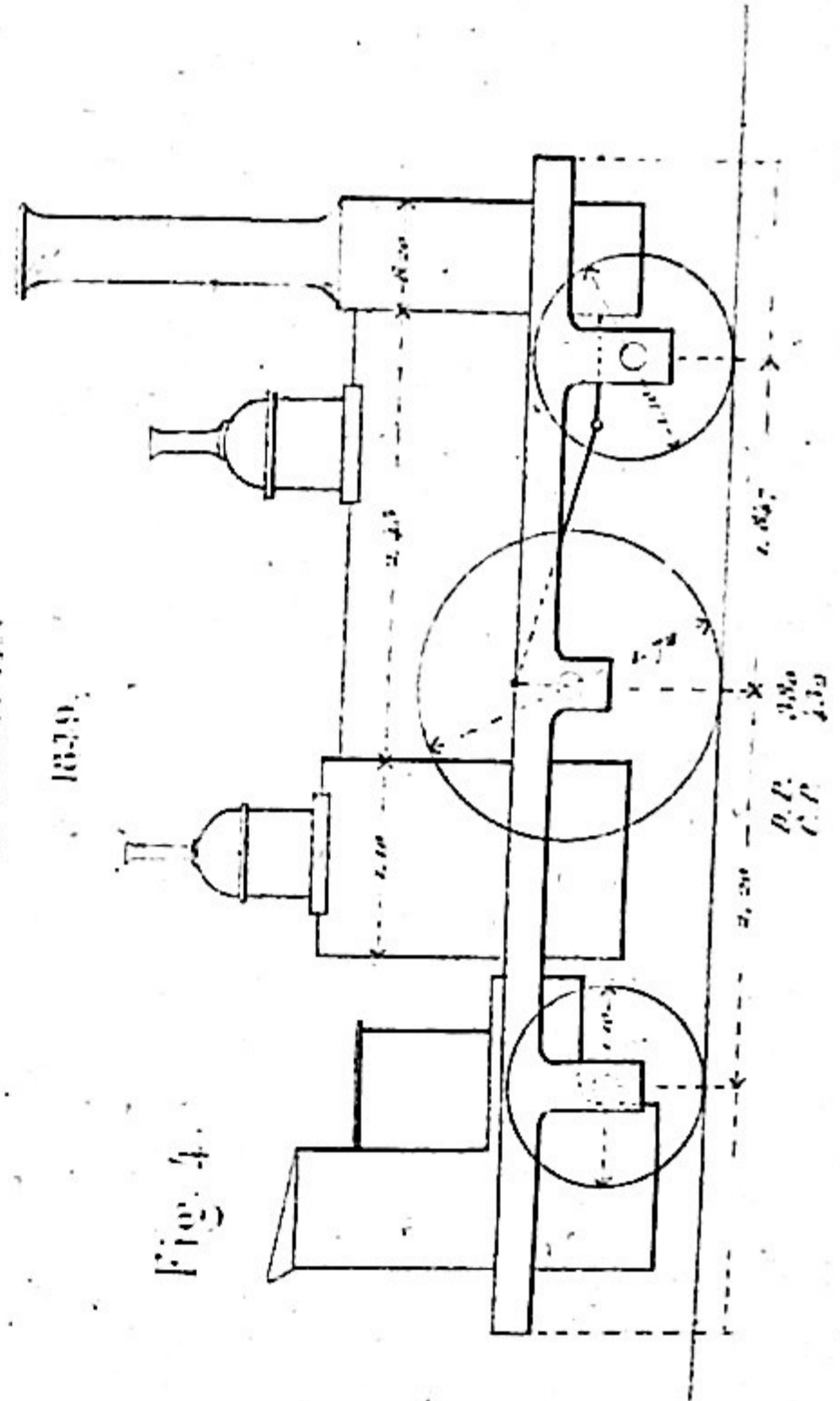

Éch. 1/100

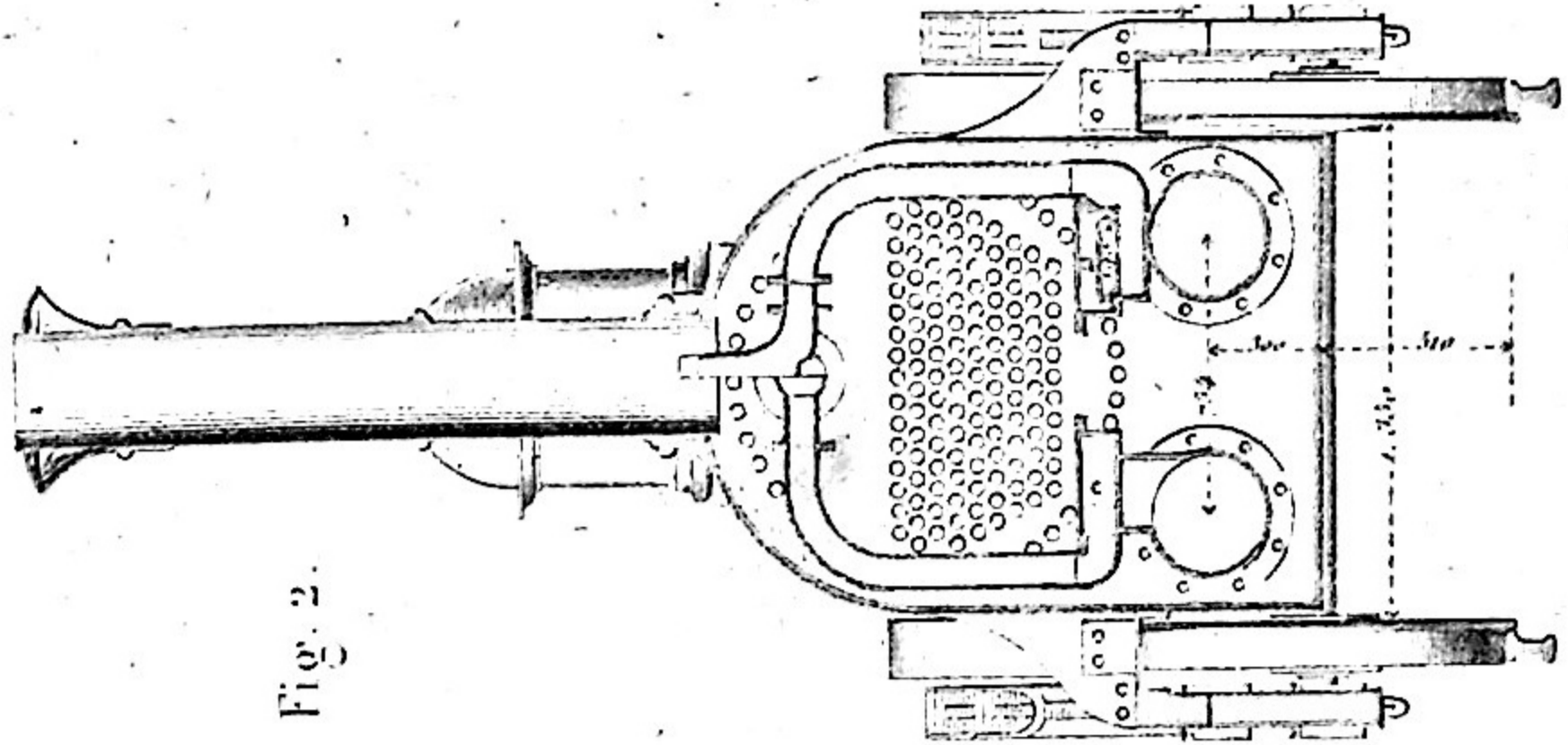

Fig. 2.

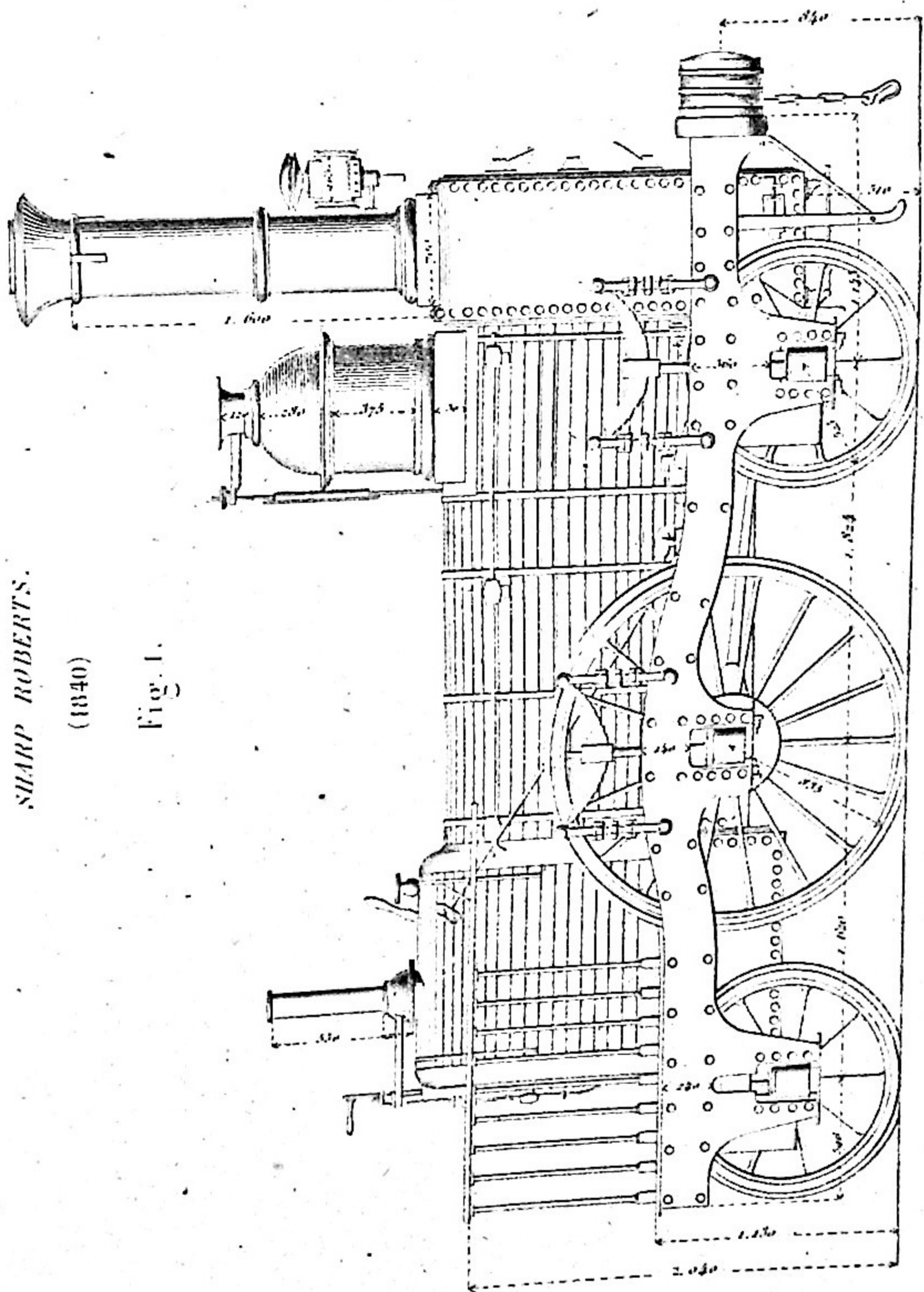

Fig. 1.

SHARP ROBERTS.

(1840)

Ech. 1/50

Lemaire sc

H. Mathieu del.

SHARP ROBERTS. (1840) Fig. 1.

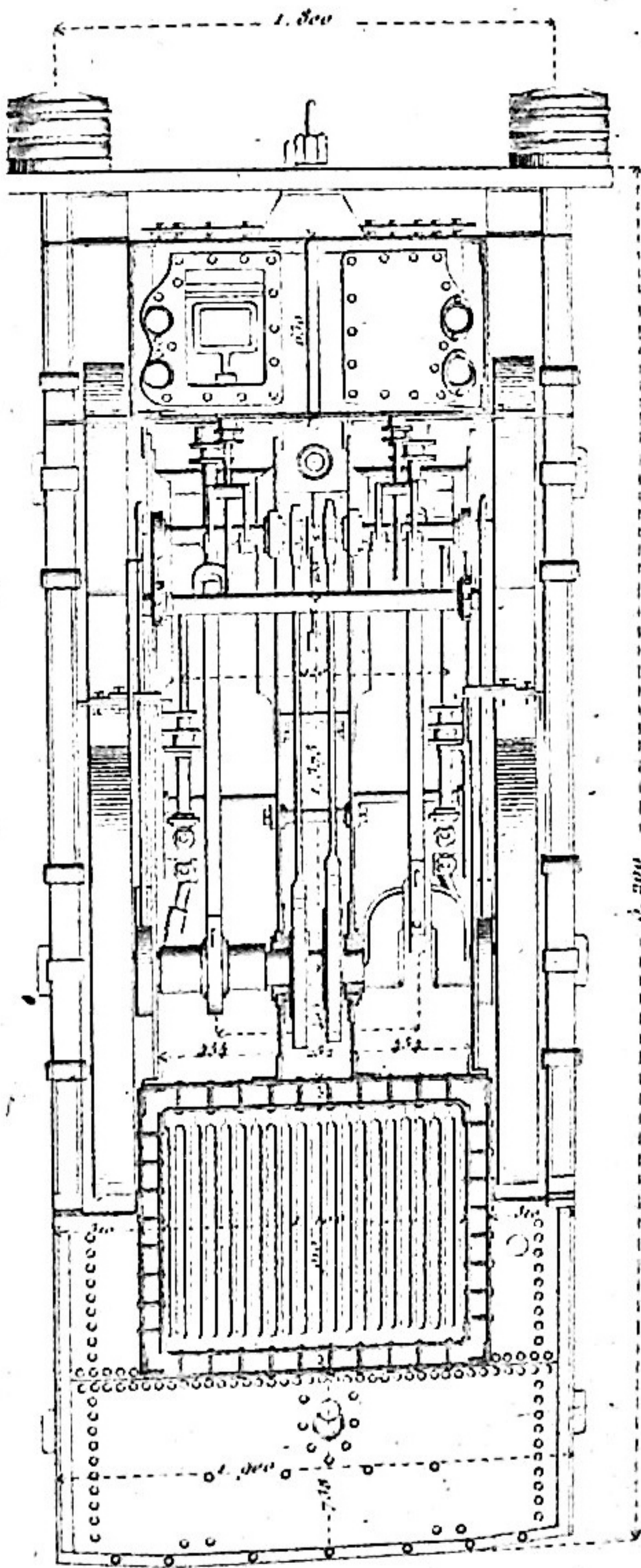

ROUEN. Fig. 2.

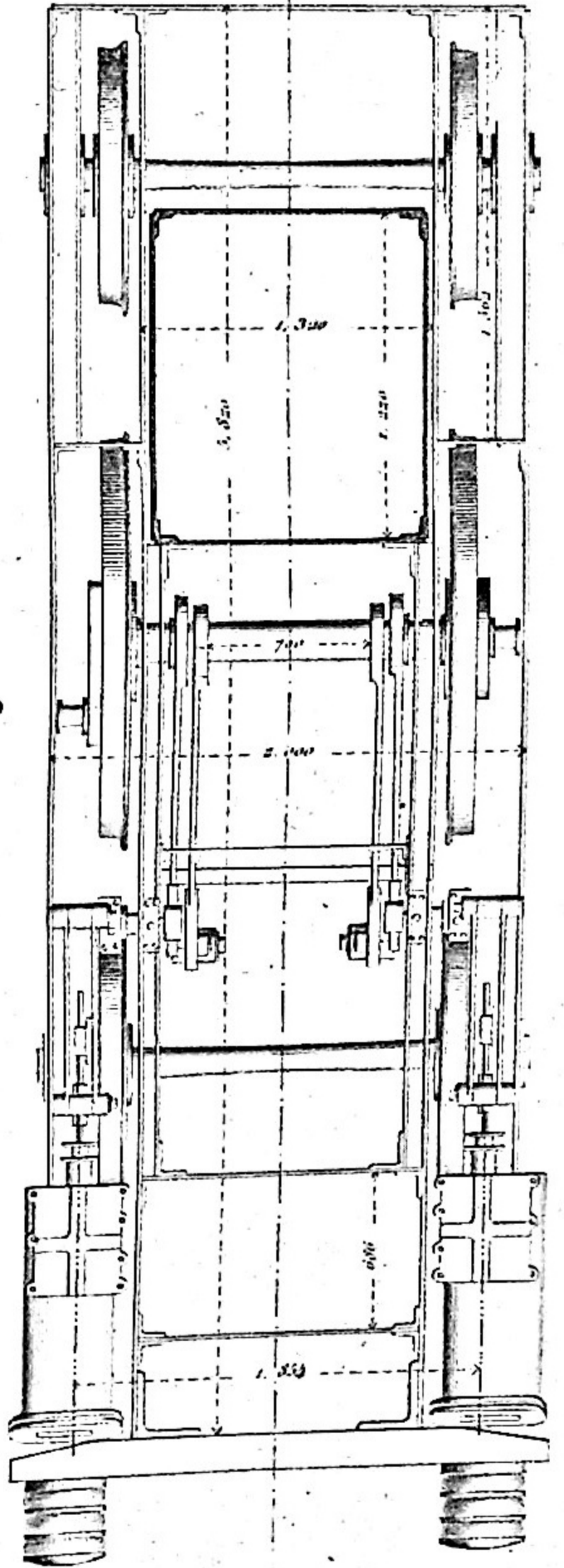

Ech. 1/50.

3

mit.

Lensice 50

H. Mathieu d.

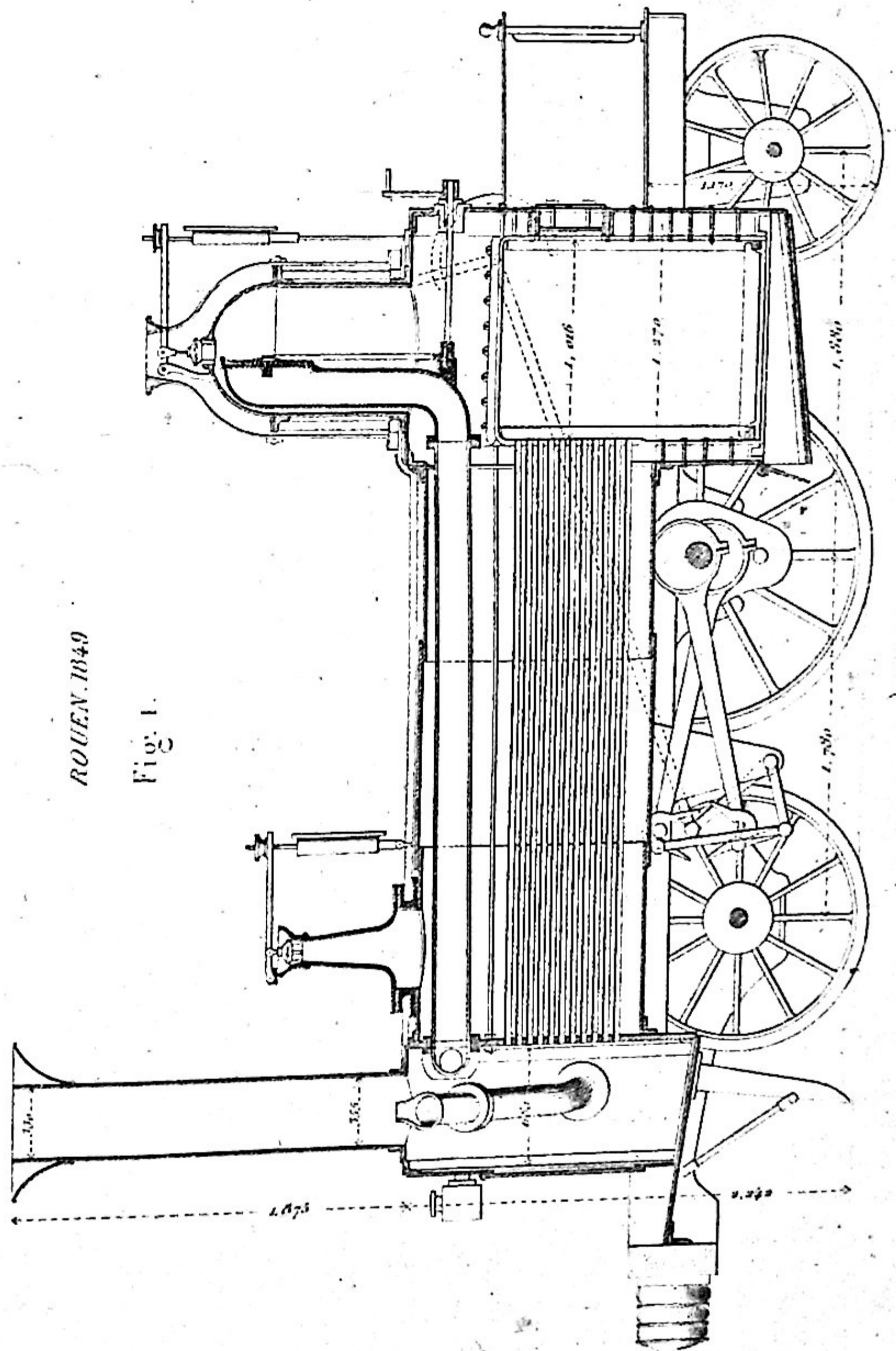

Arch. 1505

Lemaire sc.

Fig. 2.

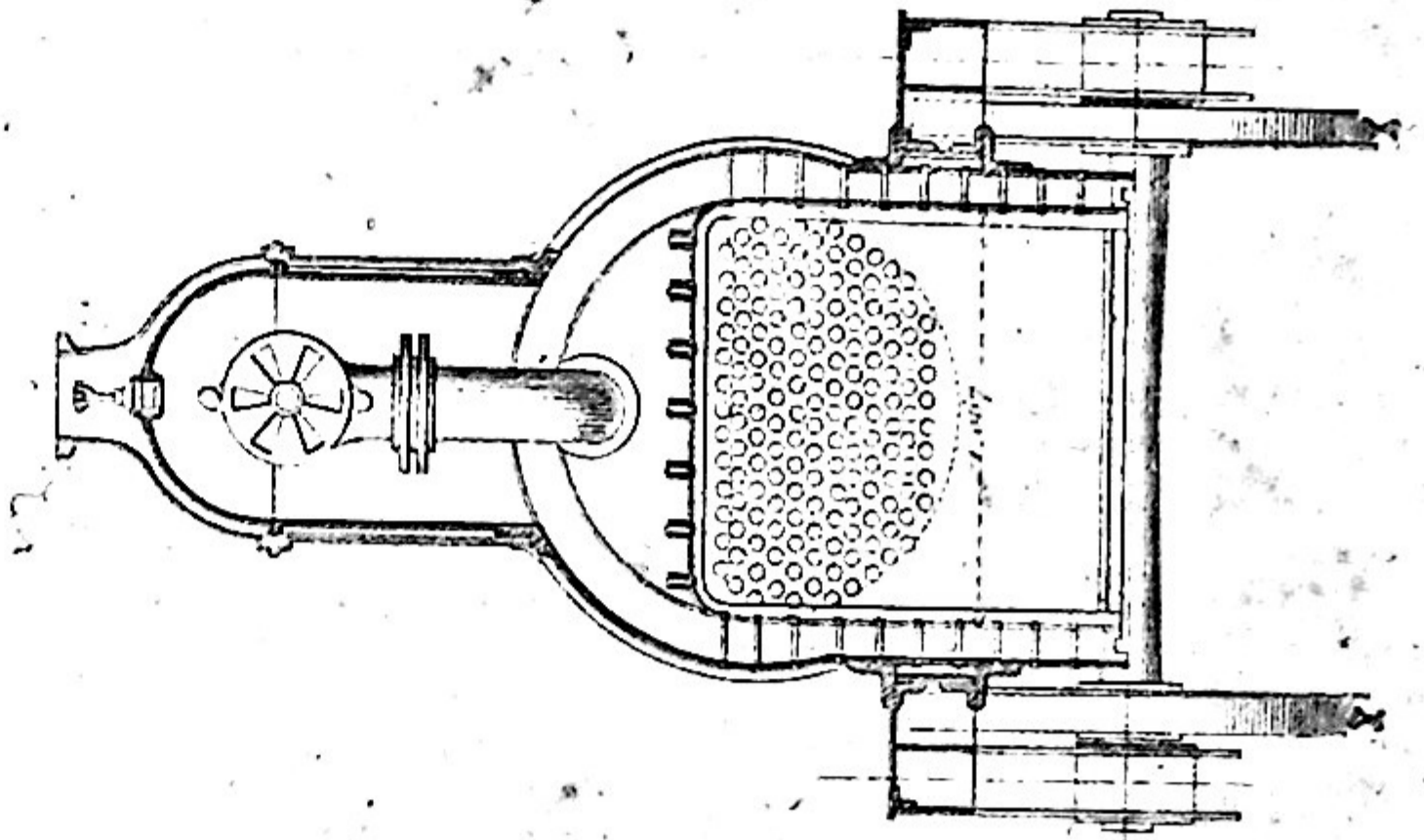

Arch. 1505

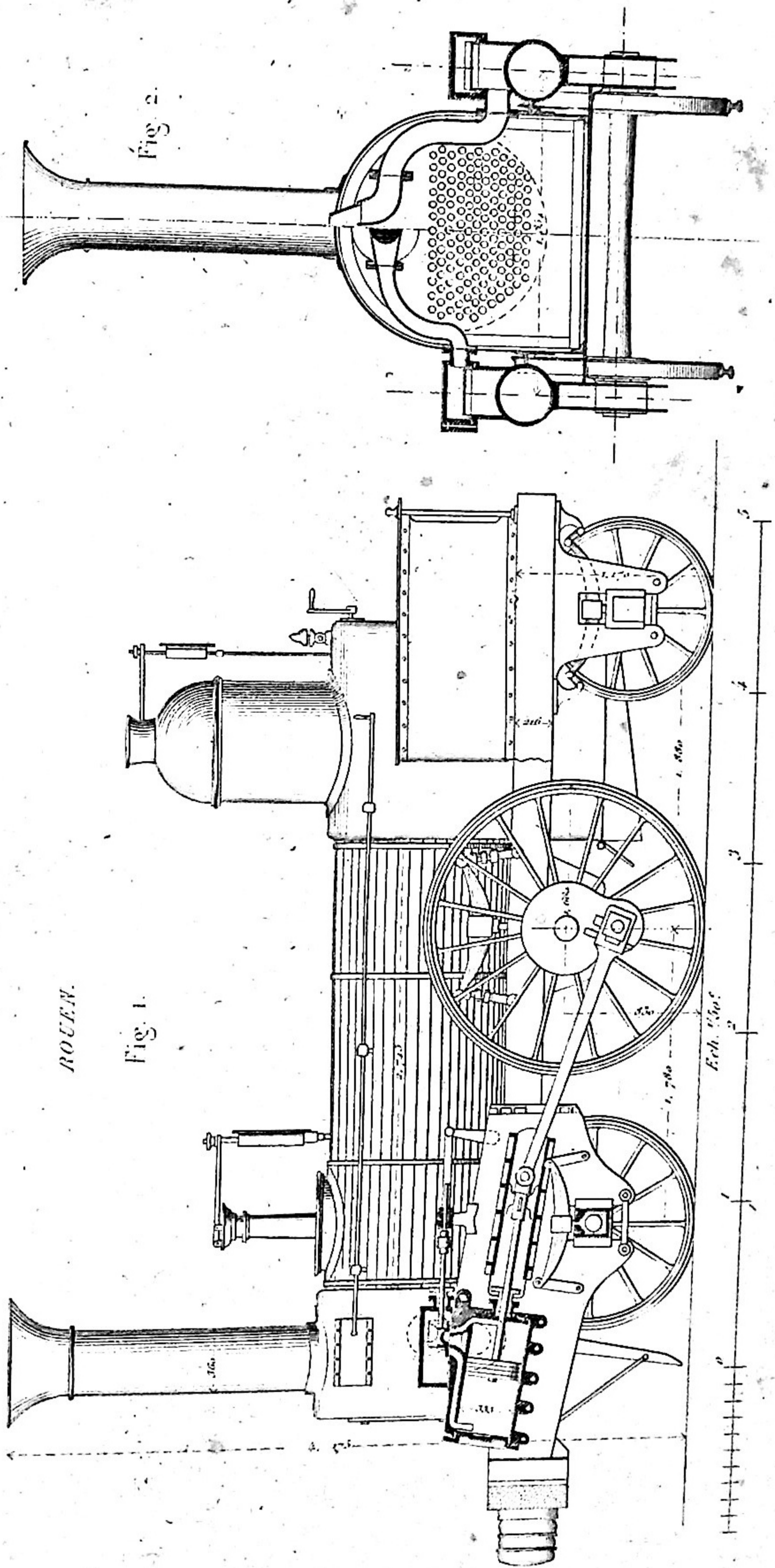

ROUEN.

Fig. 1.

Ech. 1/50.

Lemaire sc.

H. Mathieu dir.

SHARP FRÈRES. (1845)

Fig. 1.

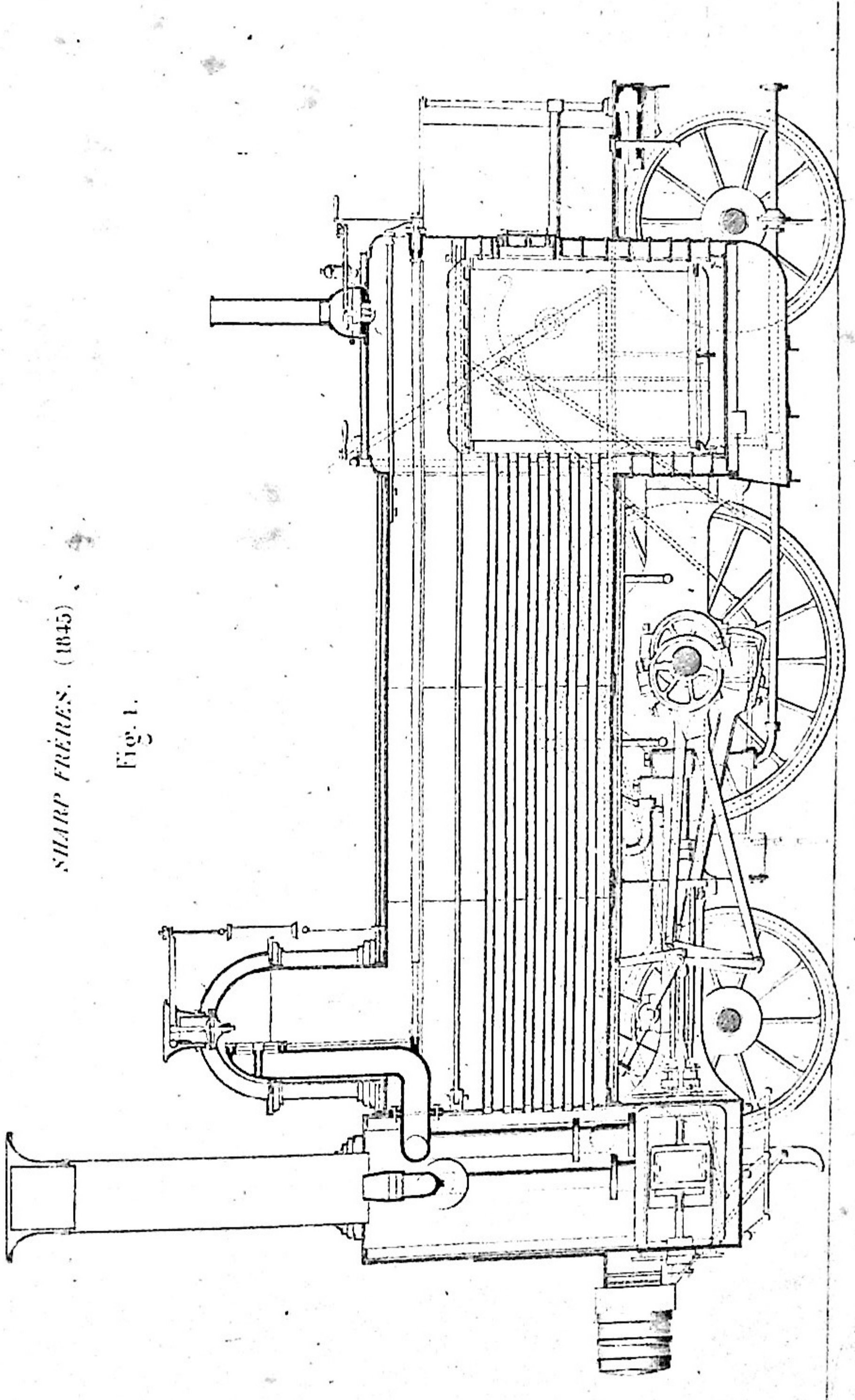

Éch. 1/50.

3 mètres.

SHARP FRÈRES. 1845.

Fig. 2.

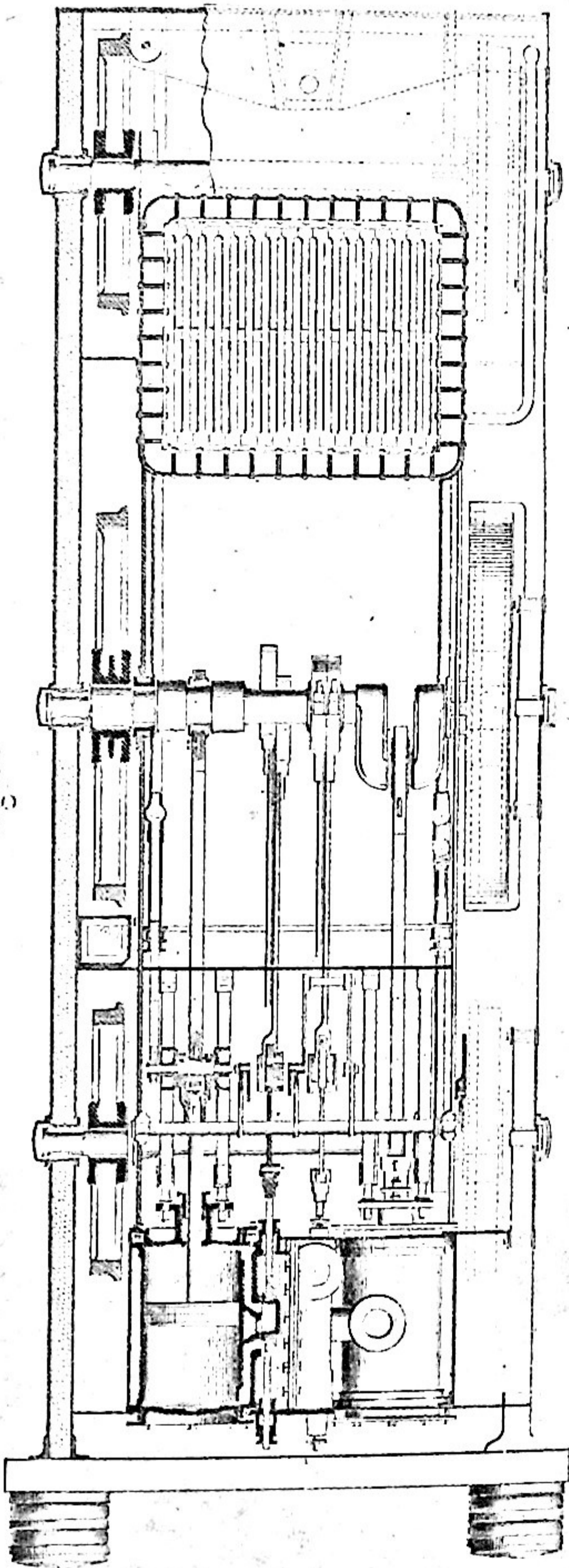

Fig. 3.

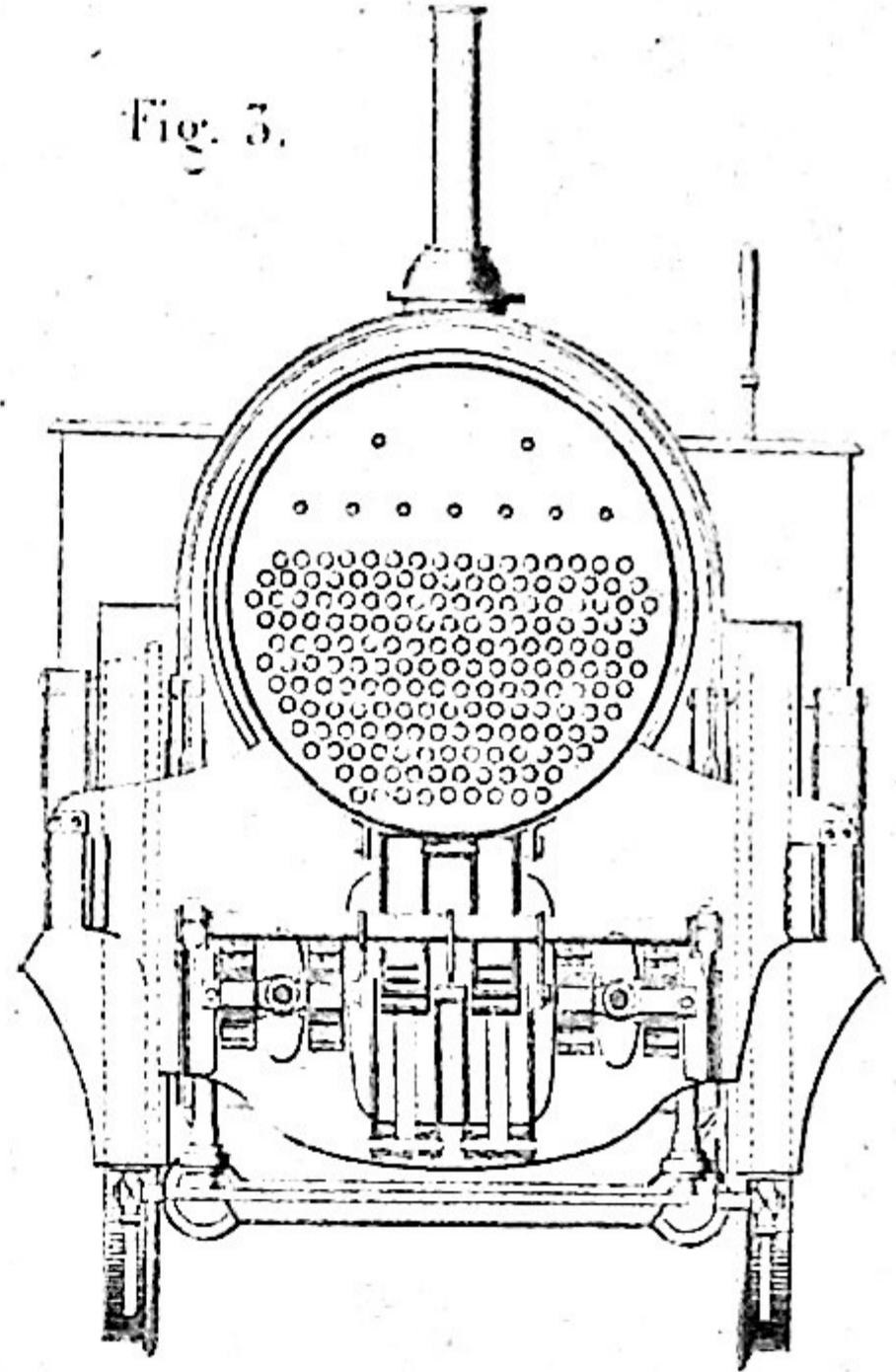
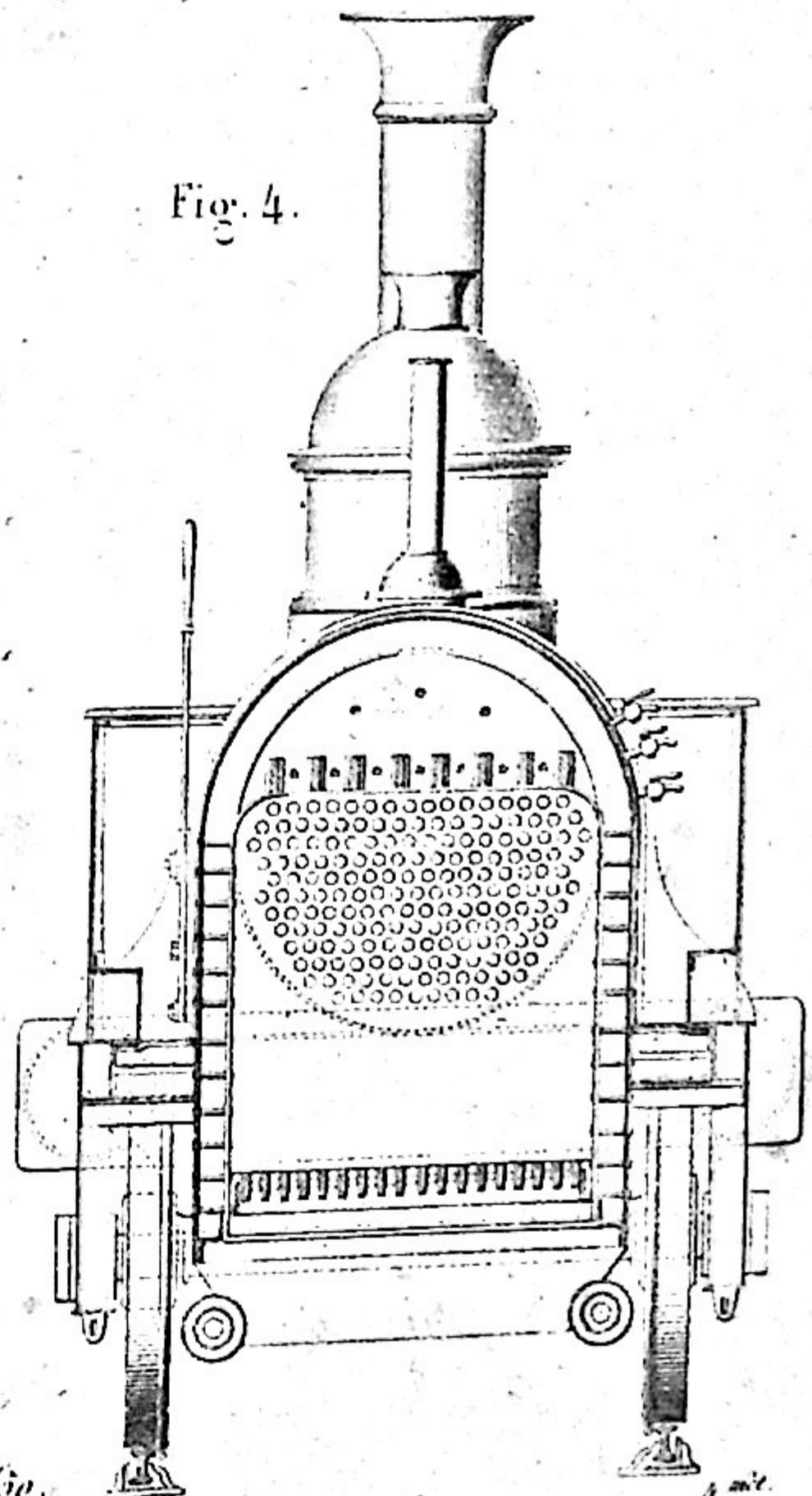
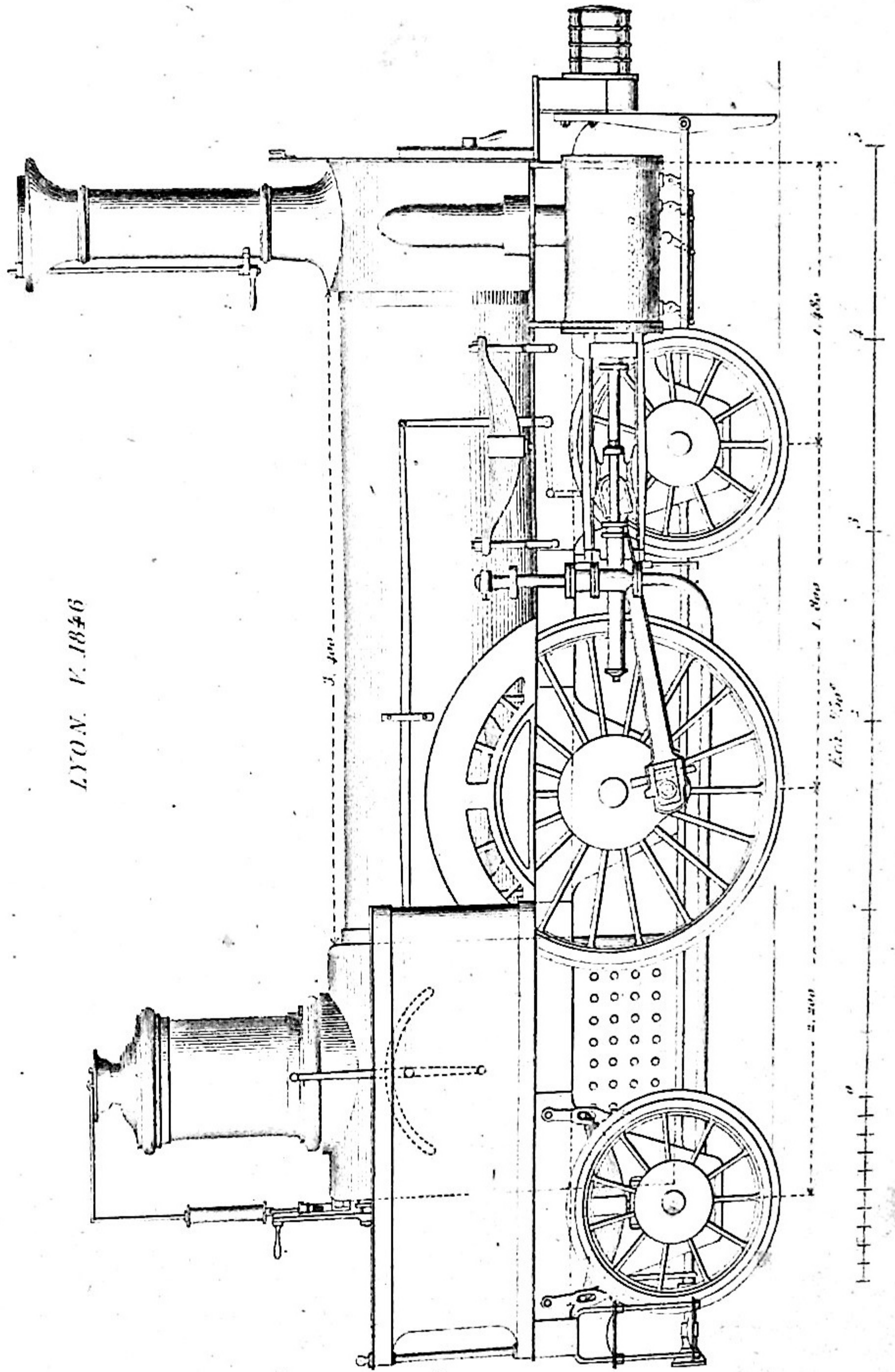

Fig. 4.



Ech. 1/30.



LYON. V. 1846

Lemaitre sc

LYON V 1857.

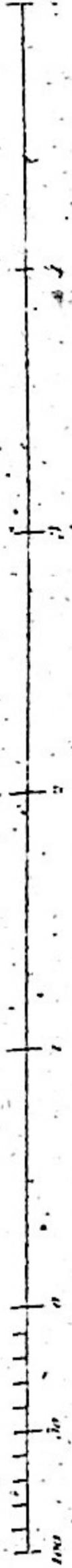
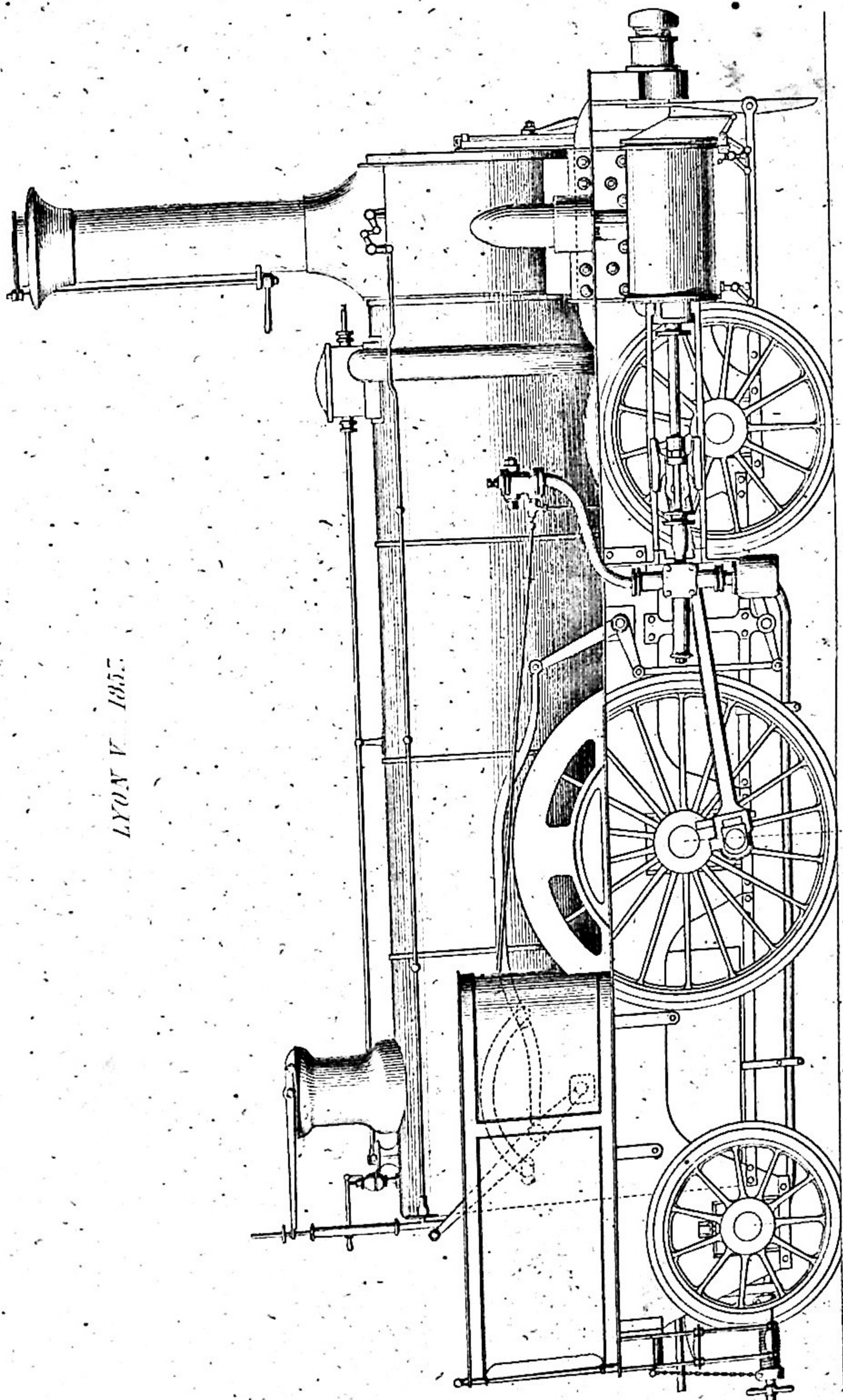

Echelle 1/50 m

L. Guignot sc.

J. Gaudry dir.

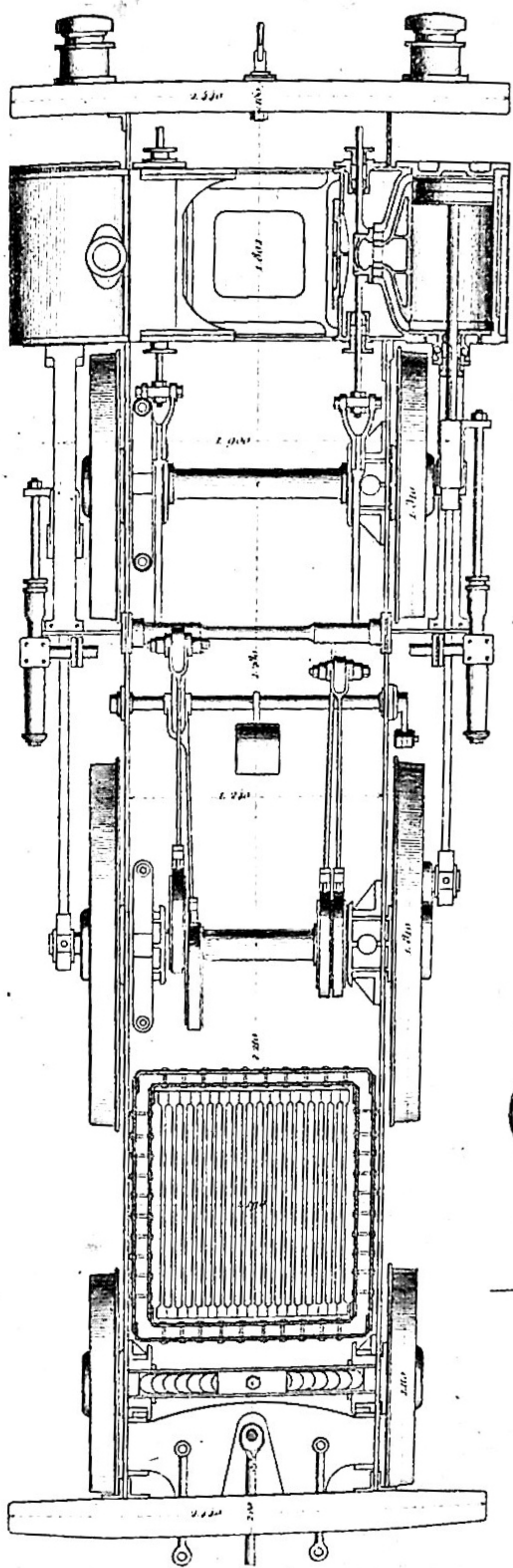

LYON. VOYAGEURS 1850

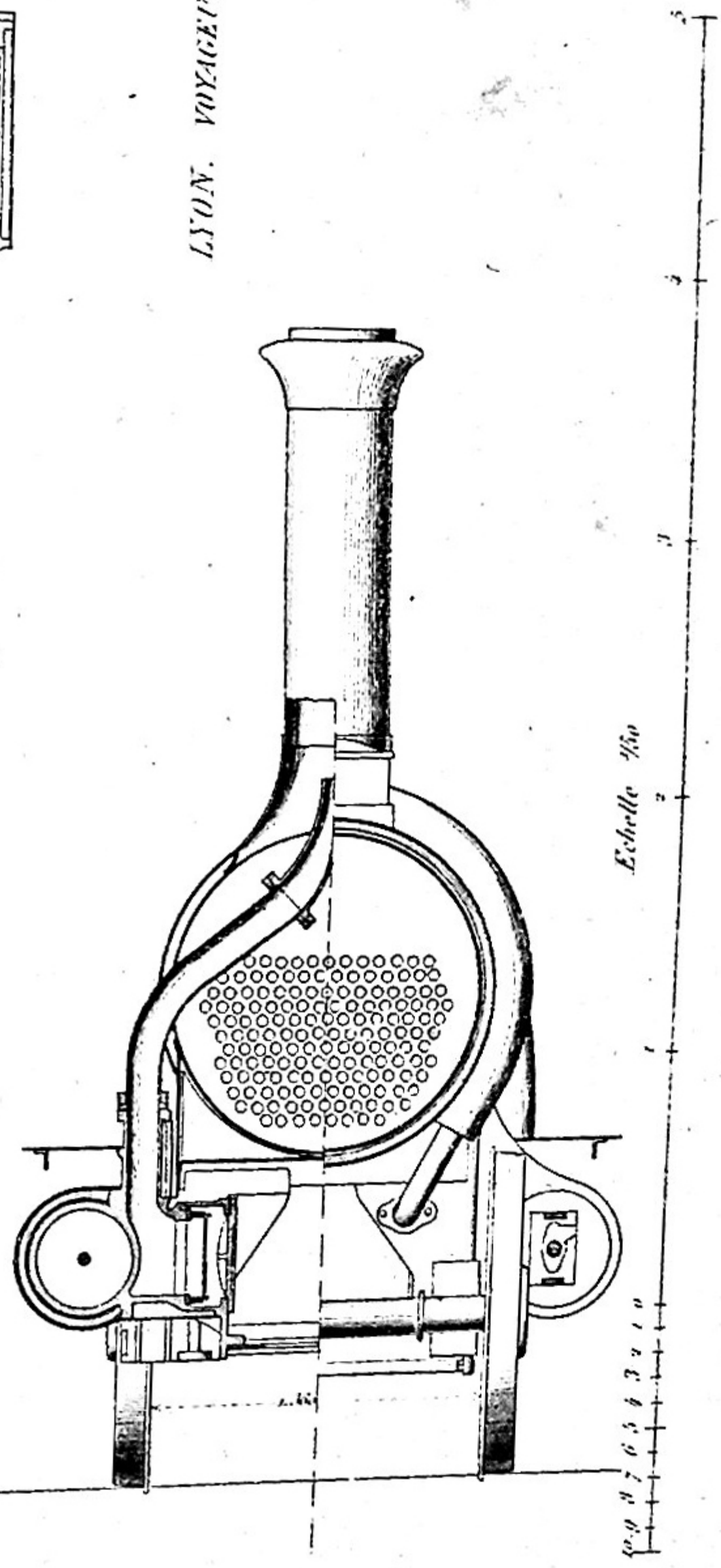

L. Galignet sc.

J. Gaudry dir.

L'YON. VOYAGEURS. Fig. 1.

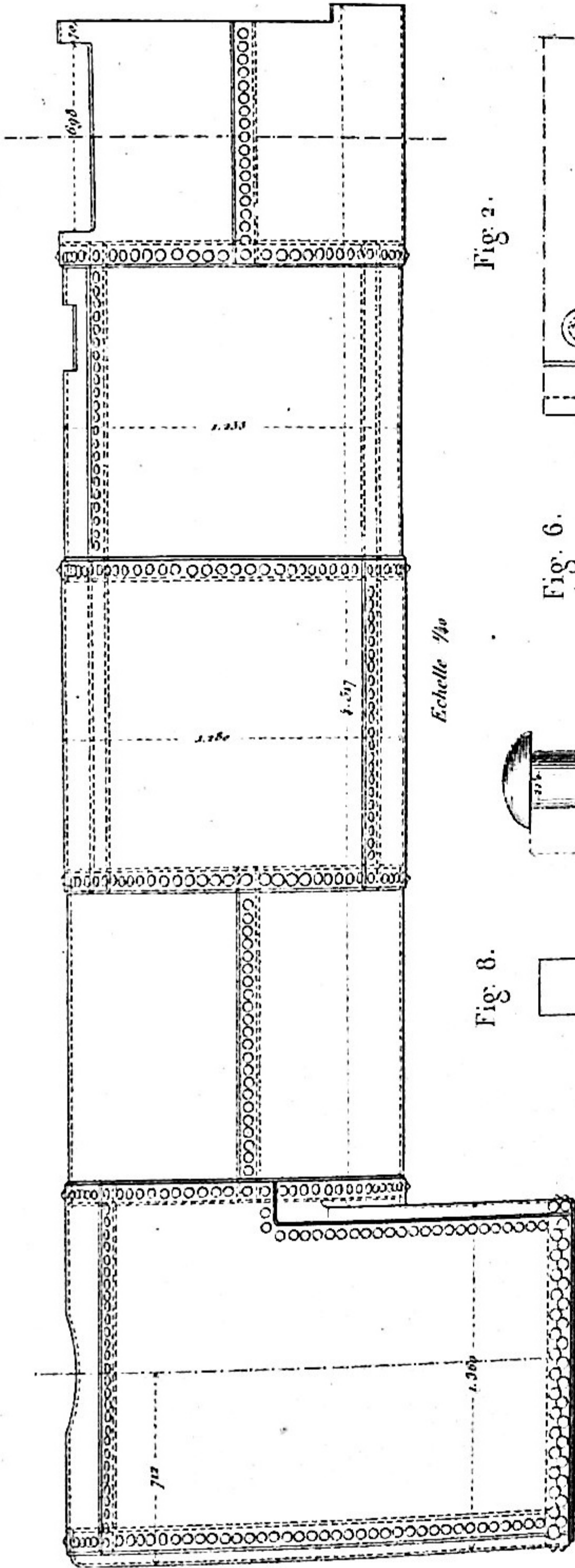

Echelle 1/40

Fig. 8.

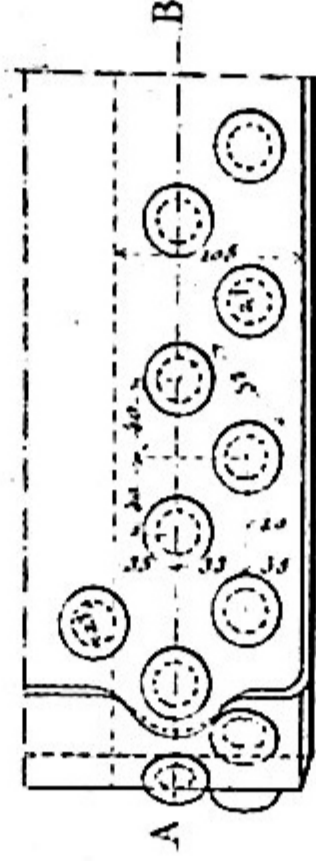
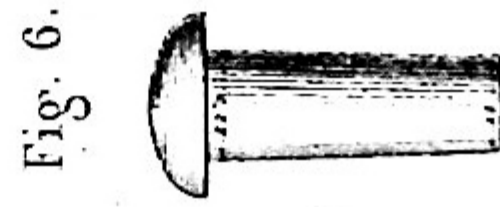

Fig. 2.

Fig. 4.

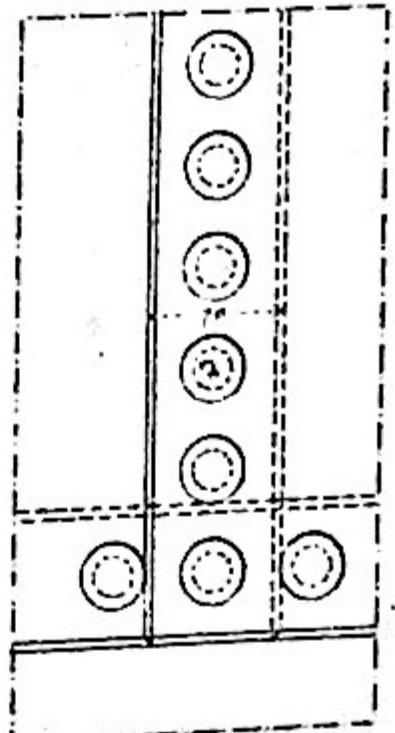
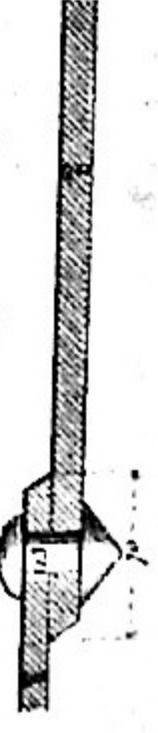
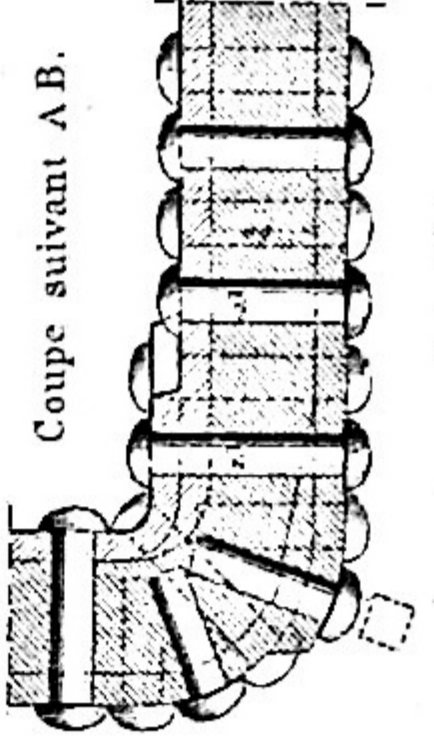

Fig. 5.



Ech. 1/40

Fig. 3.



Ech. 1/40

Fig. 7

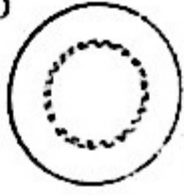

Echelle de 1/3

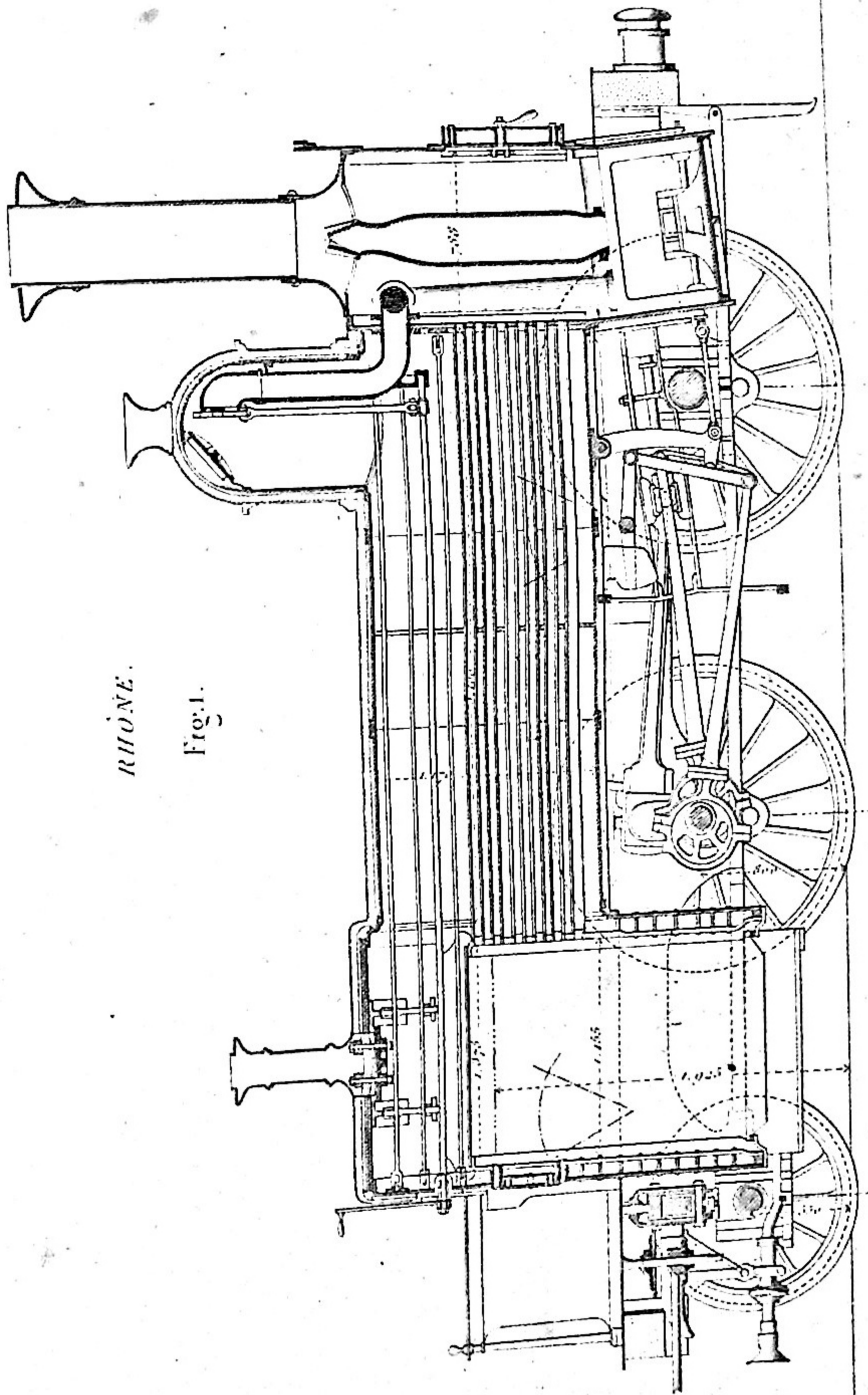

RHÔNE.

Fig. 1.

RUONE. Fig. 2.

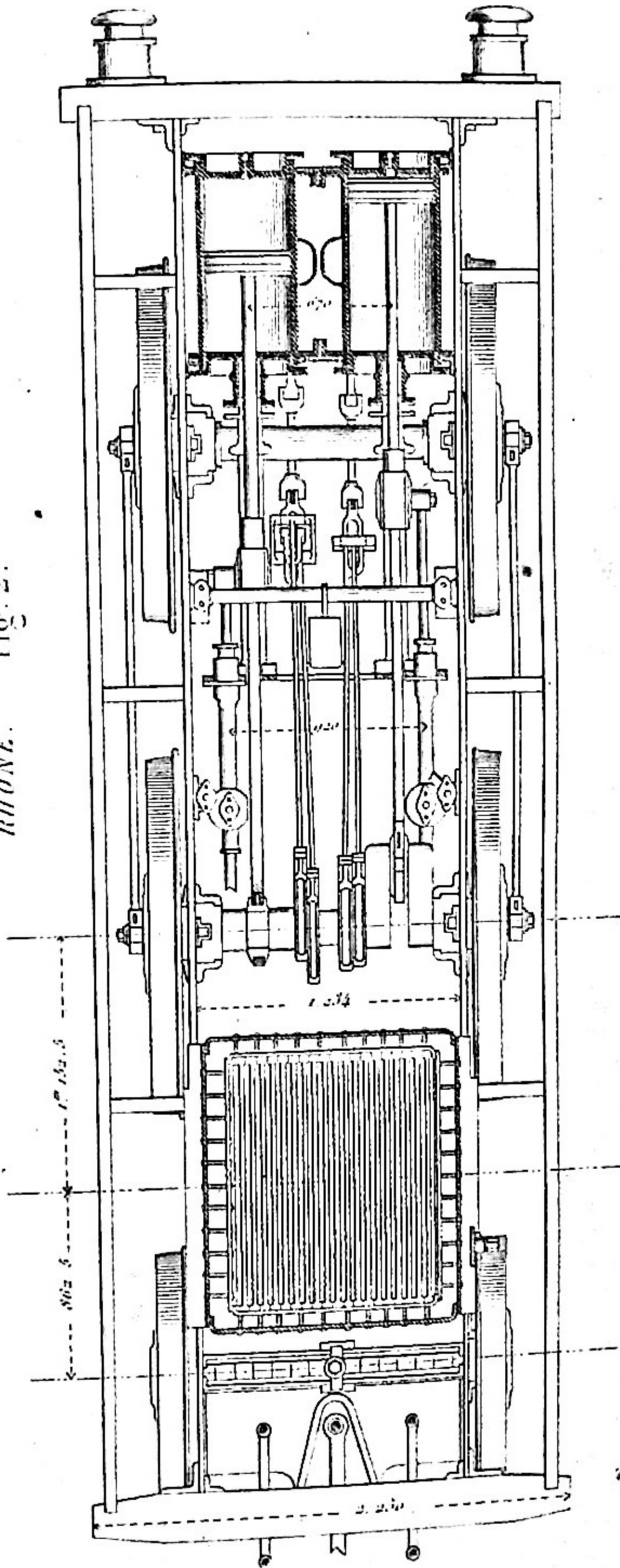
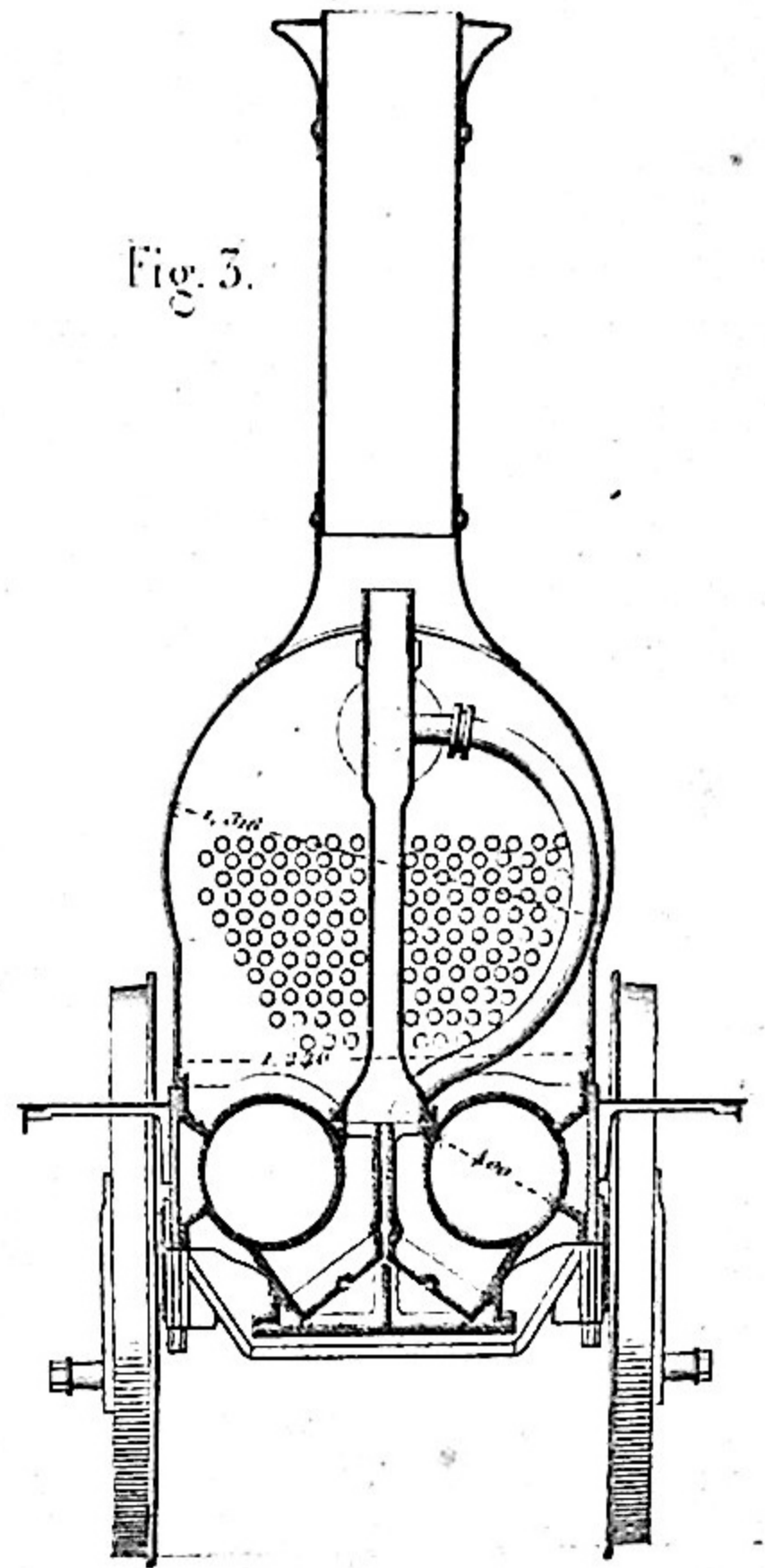
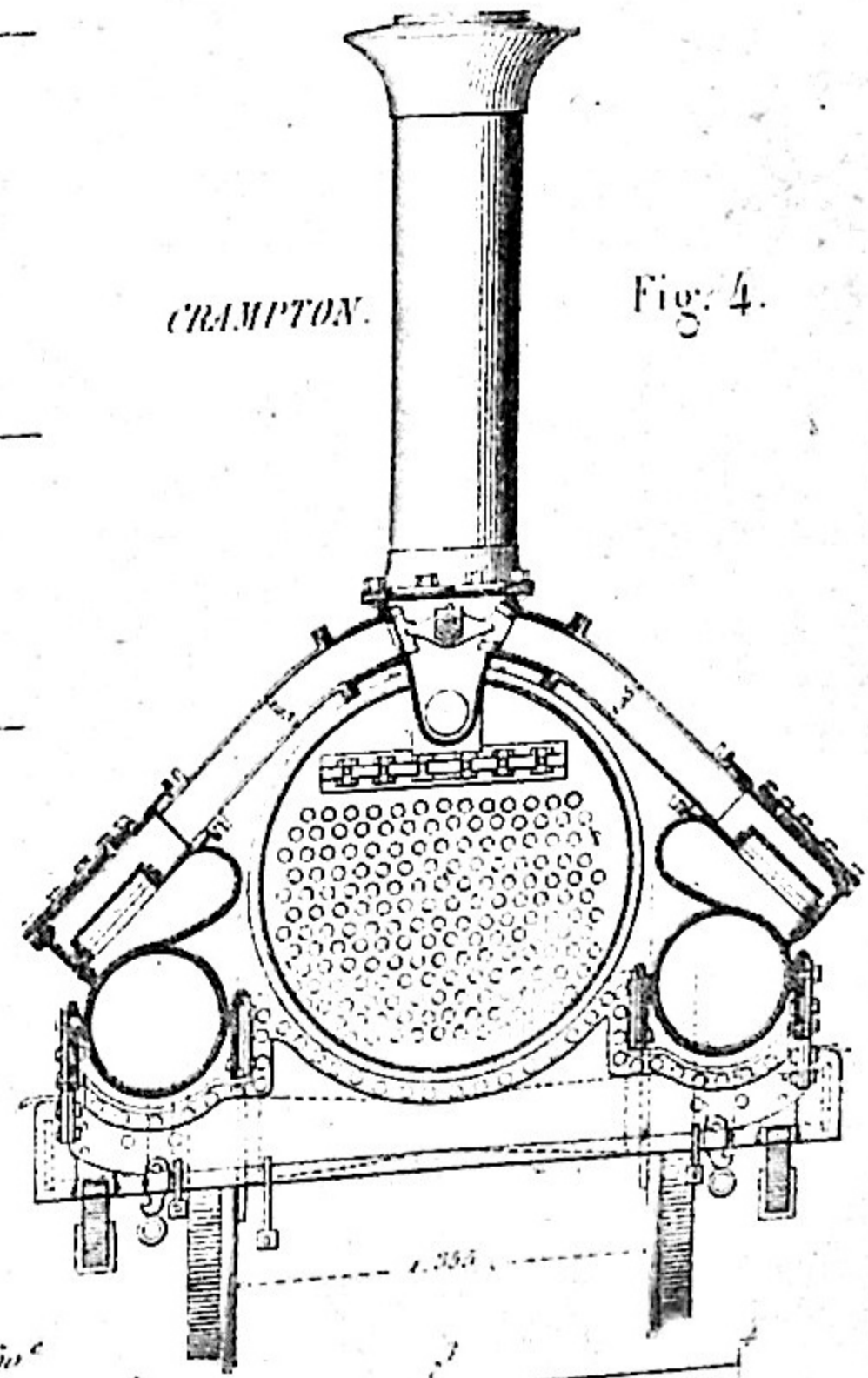

Fig. 3.



CRAMPTON.

Fig. 4.



Ech. 1/50

H. Mathieu del.

NORD. CRAMPTON. 1840

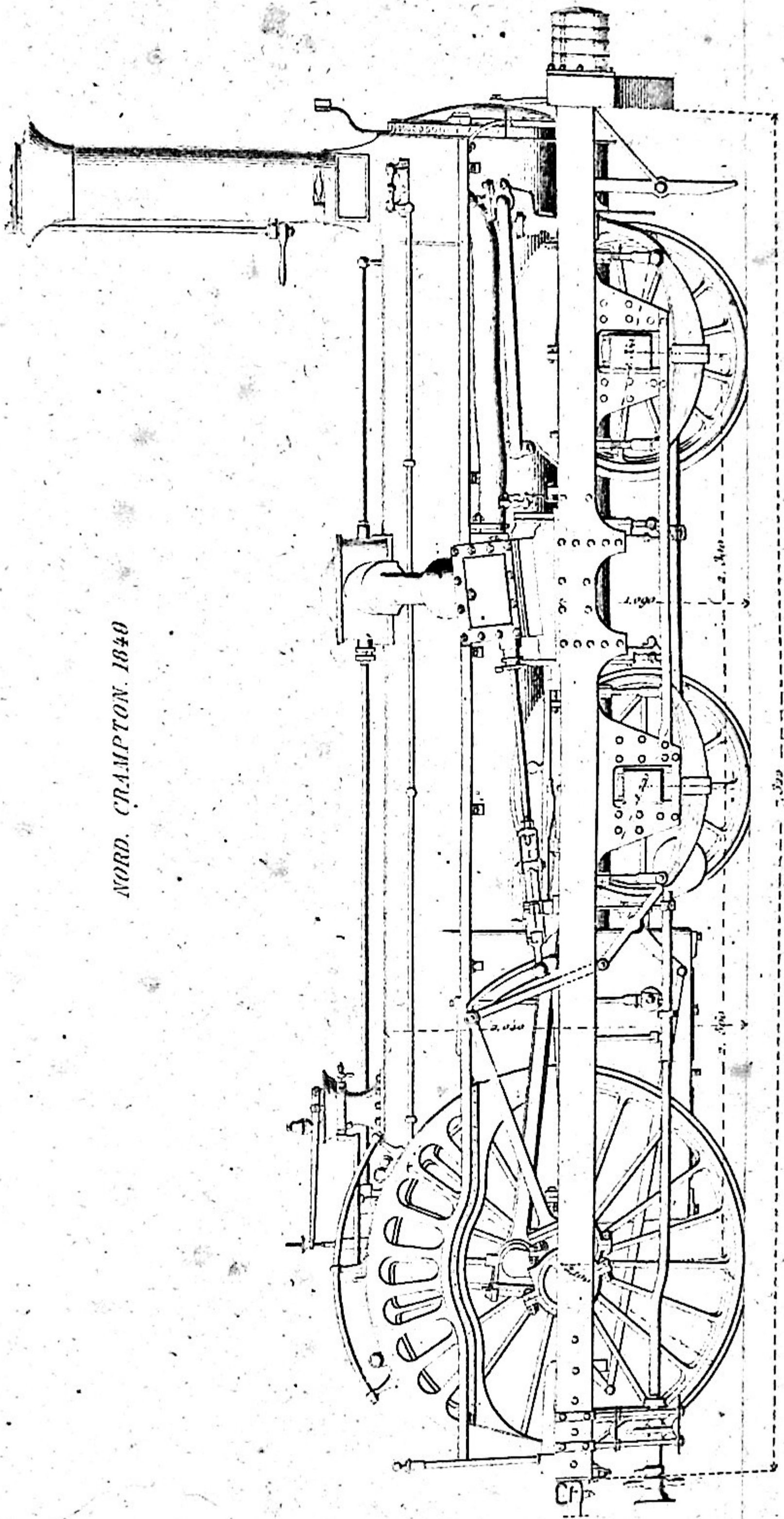

Ech. 1/50^e

5. Mètres



Lemaitre sc.

H. Mathieu dir.

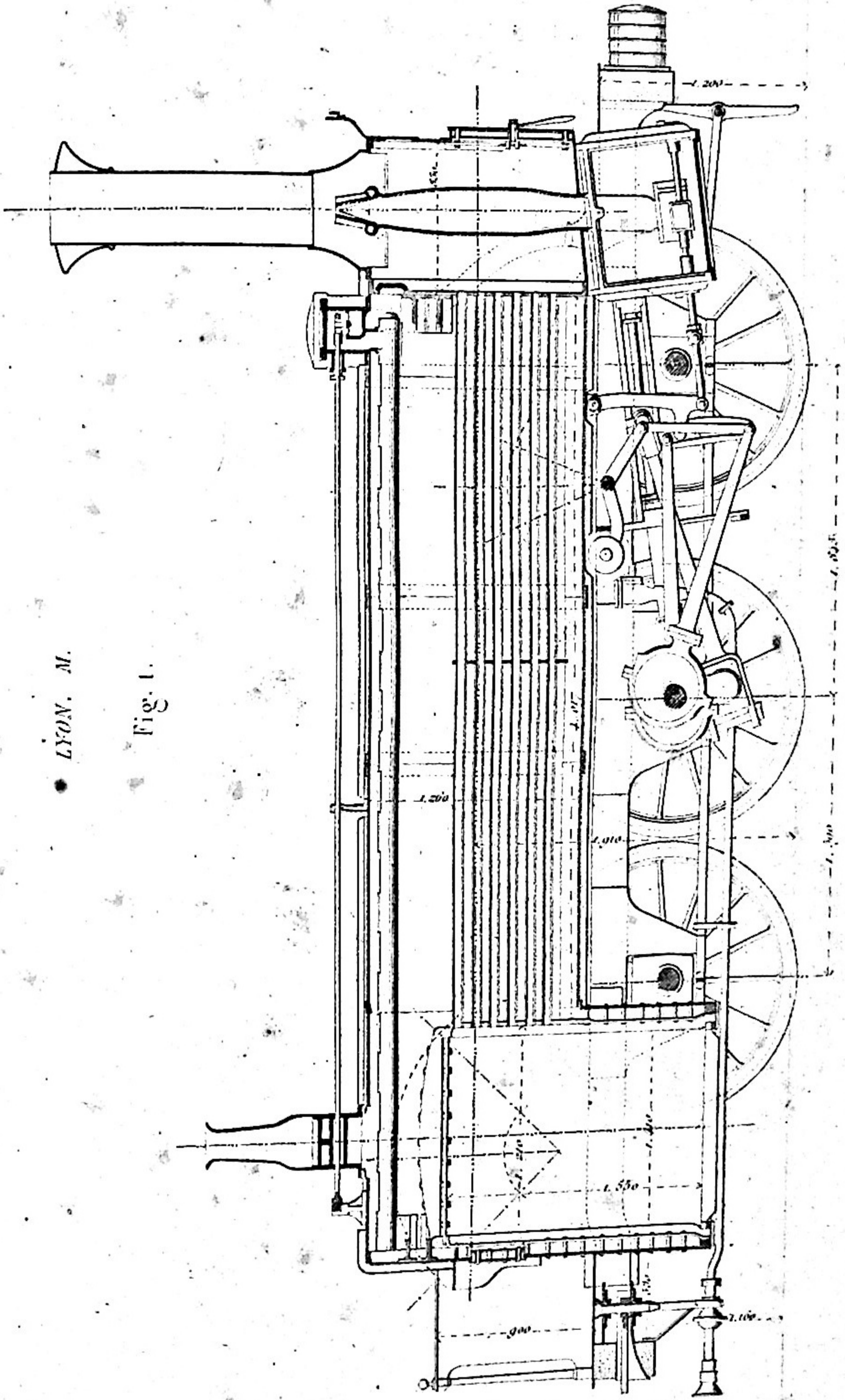

● LYON. M.

Fig. 1.

5 Mètres

Ech. 1/50'

Lemaire sc

H. Mathieu dir.

Fig. 2.

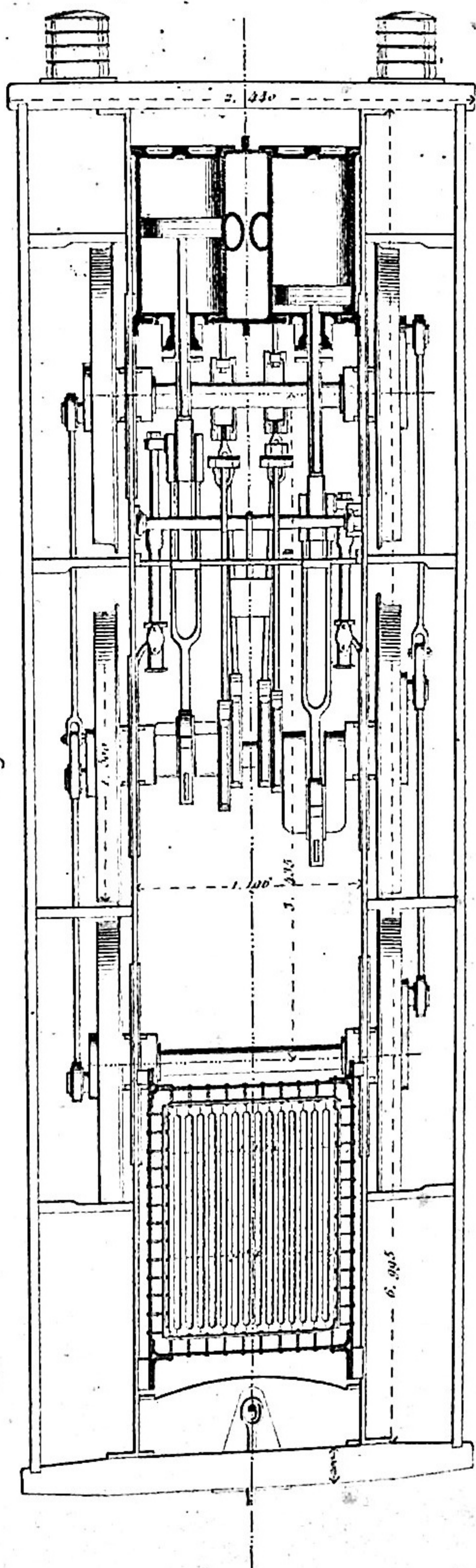

Fig. 3.

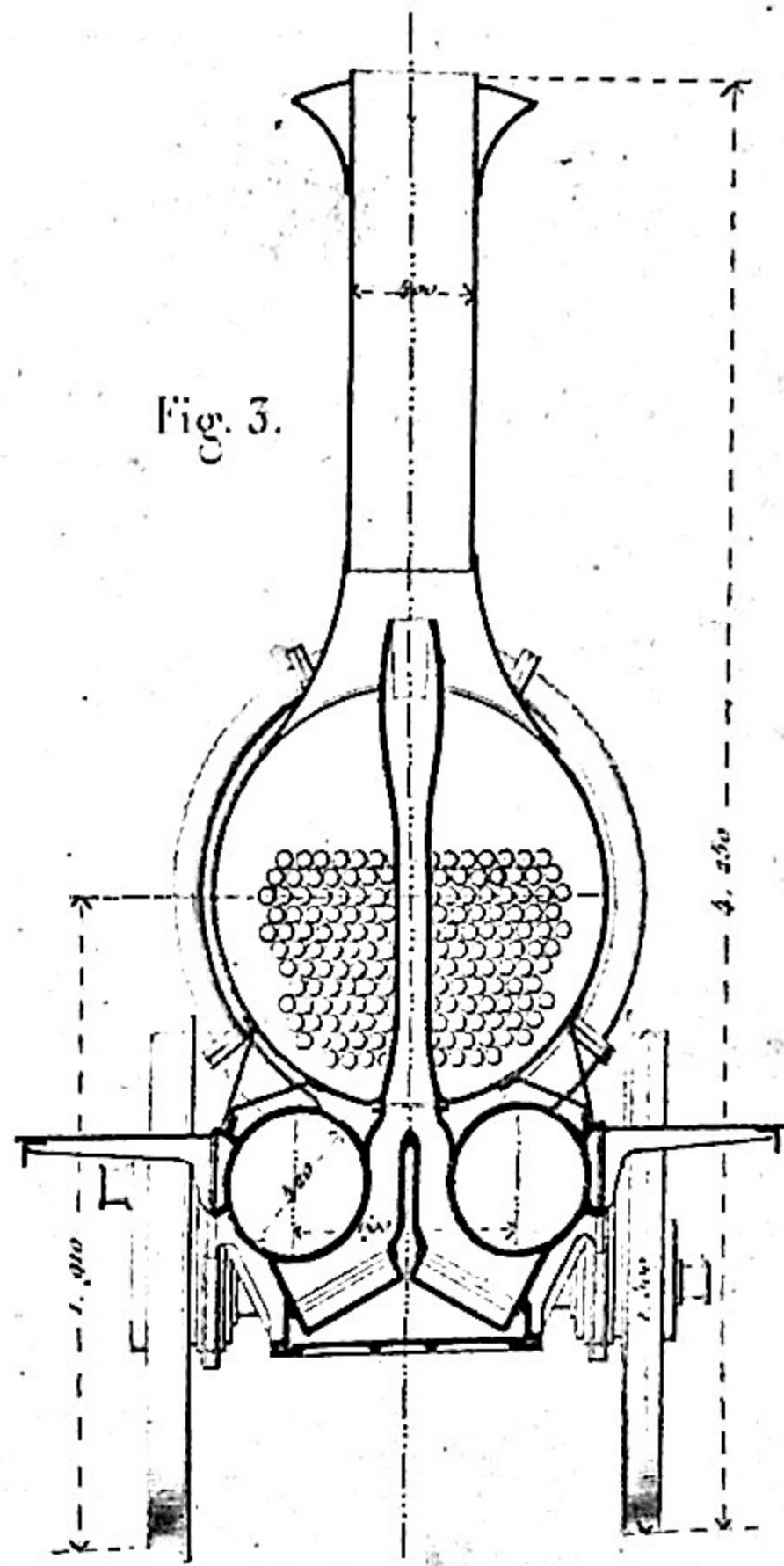
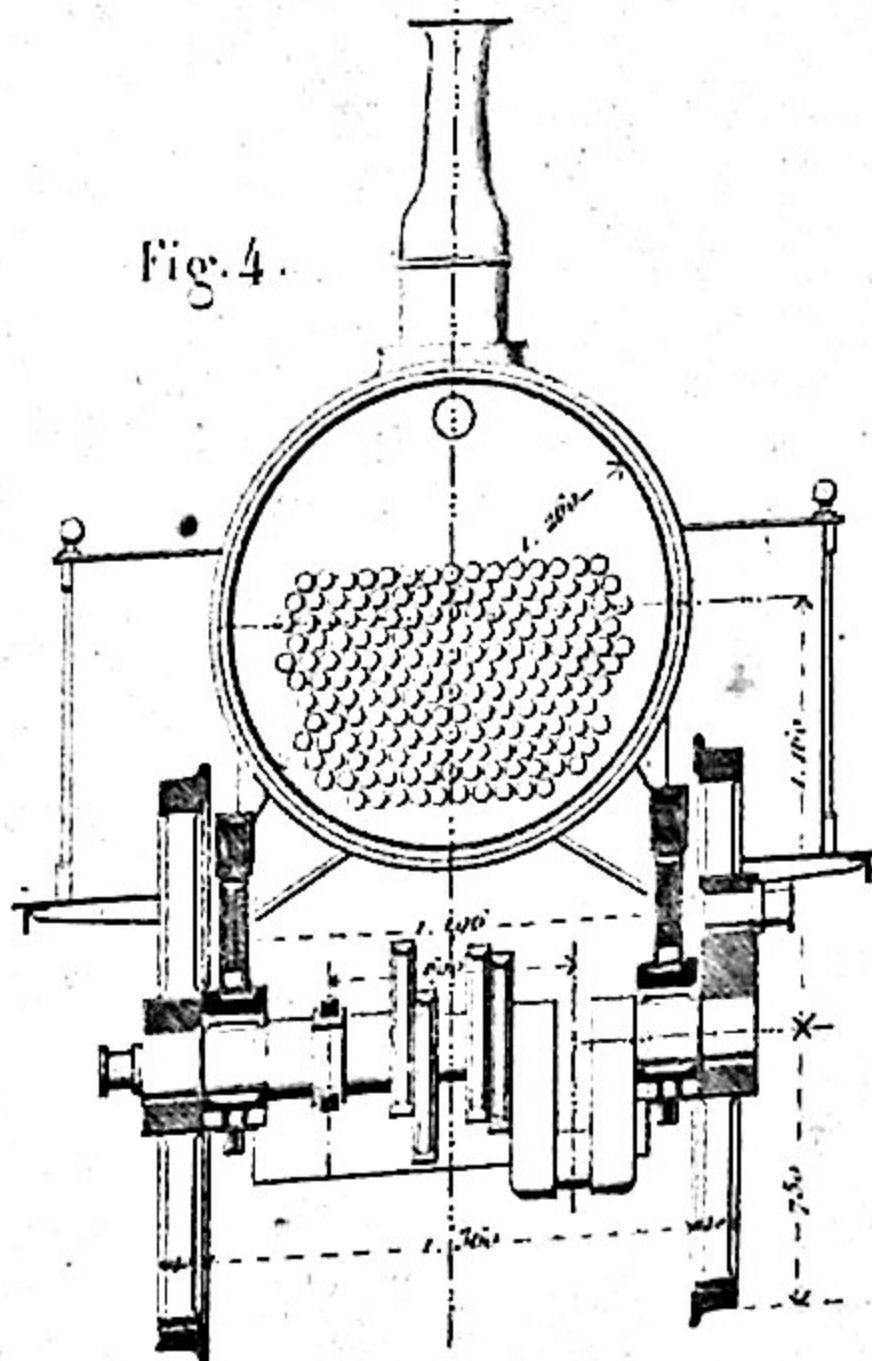

Fig. 4.



Ech. 1/50^e

2 Mèt. L'œuvre so.

ANTÉE.
S^r GERMAIN.

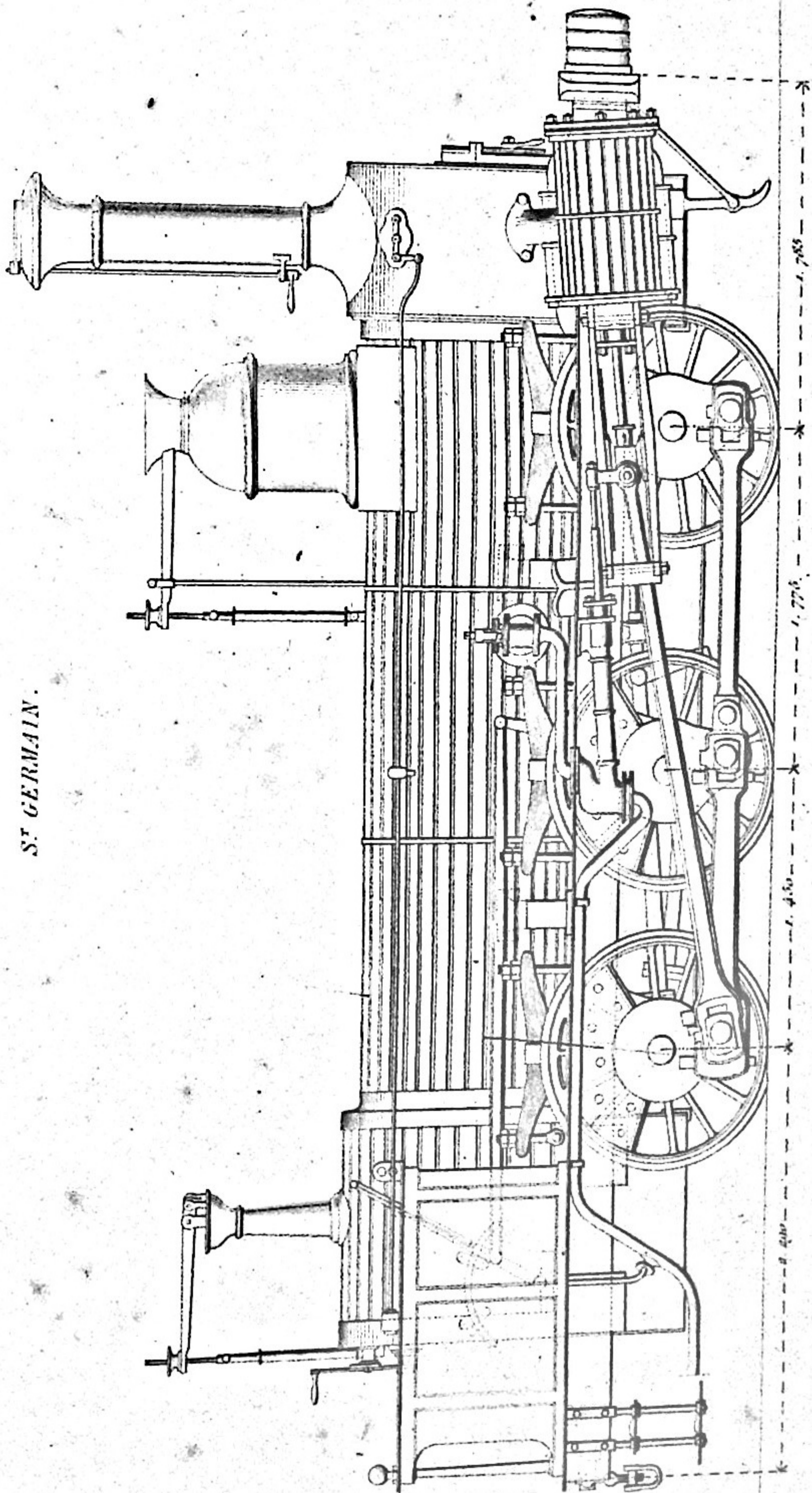

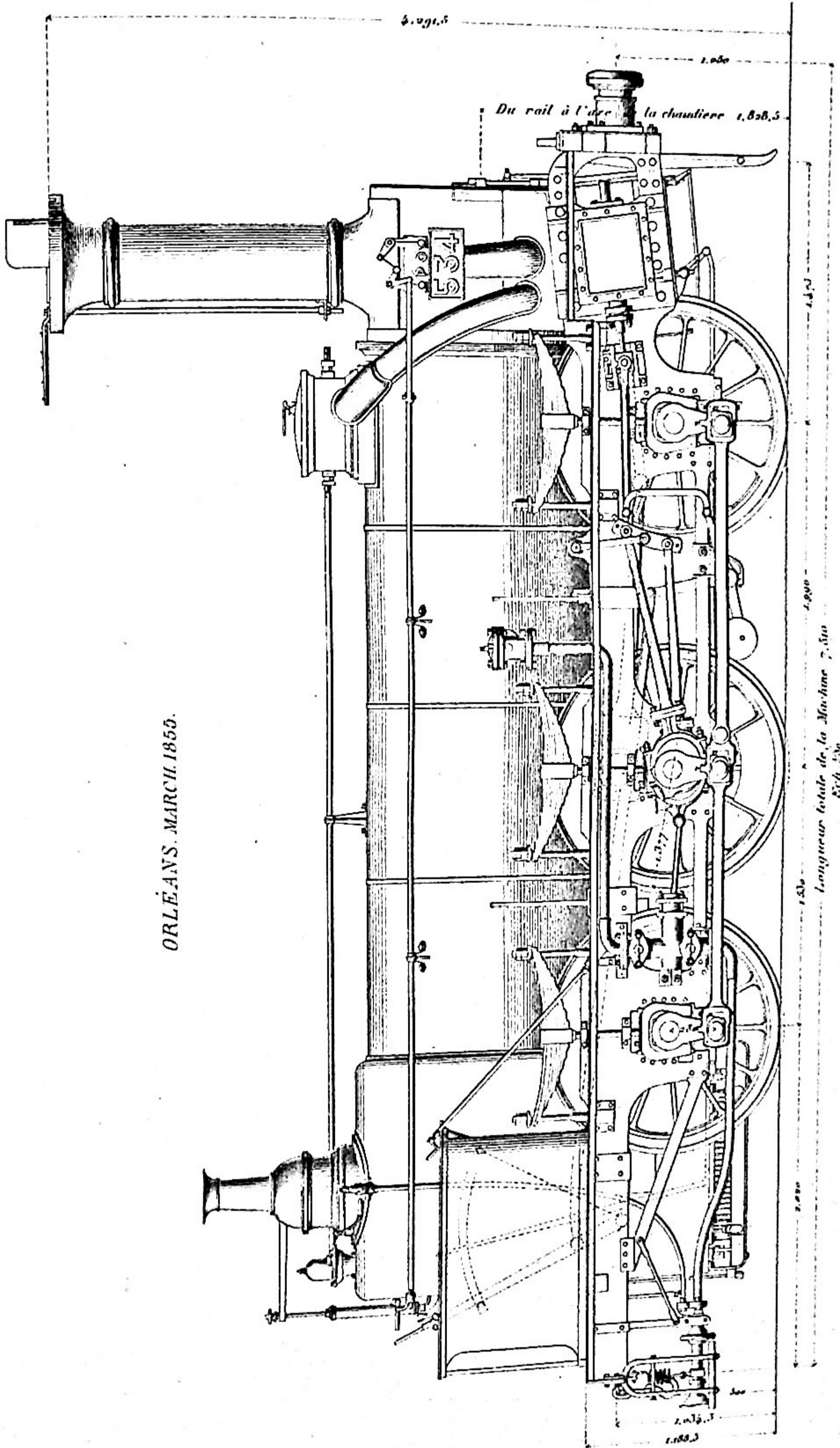

ORLÉANS. MARCH 1855.

L. Guignel del. Fe. sc

J. Gaudry. dir

ORLÉANS. MARCH. 1855.

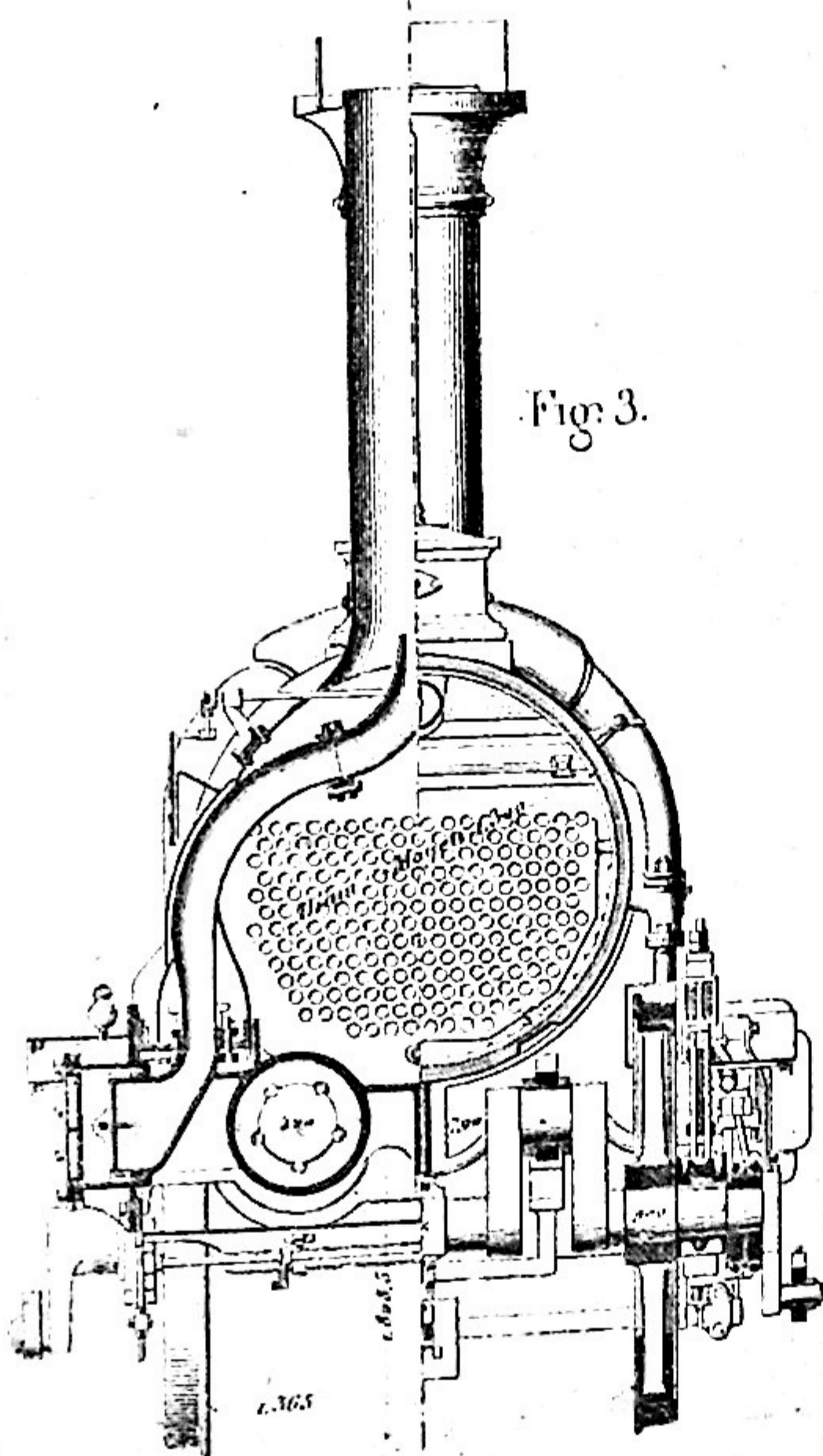
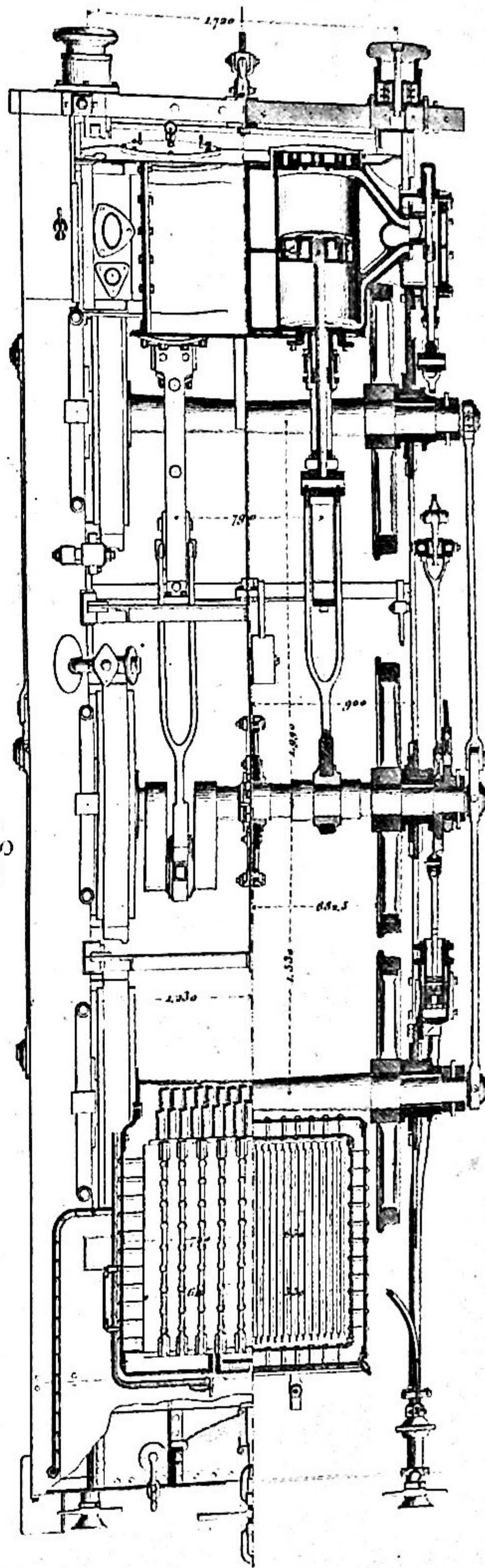
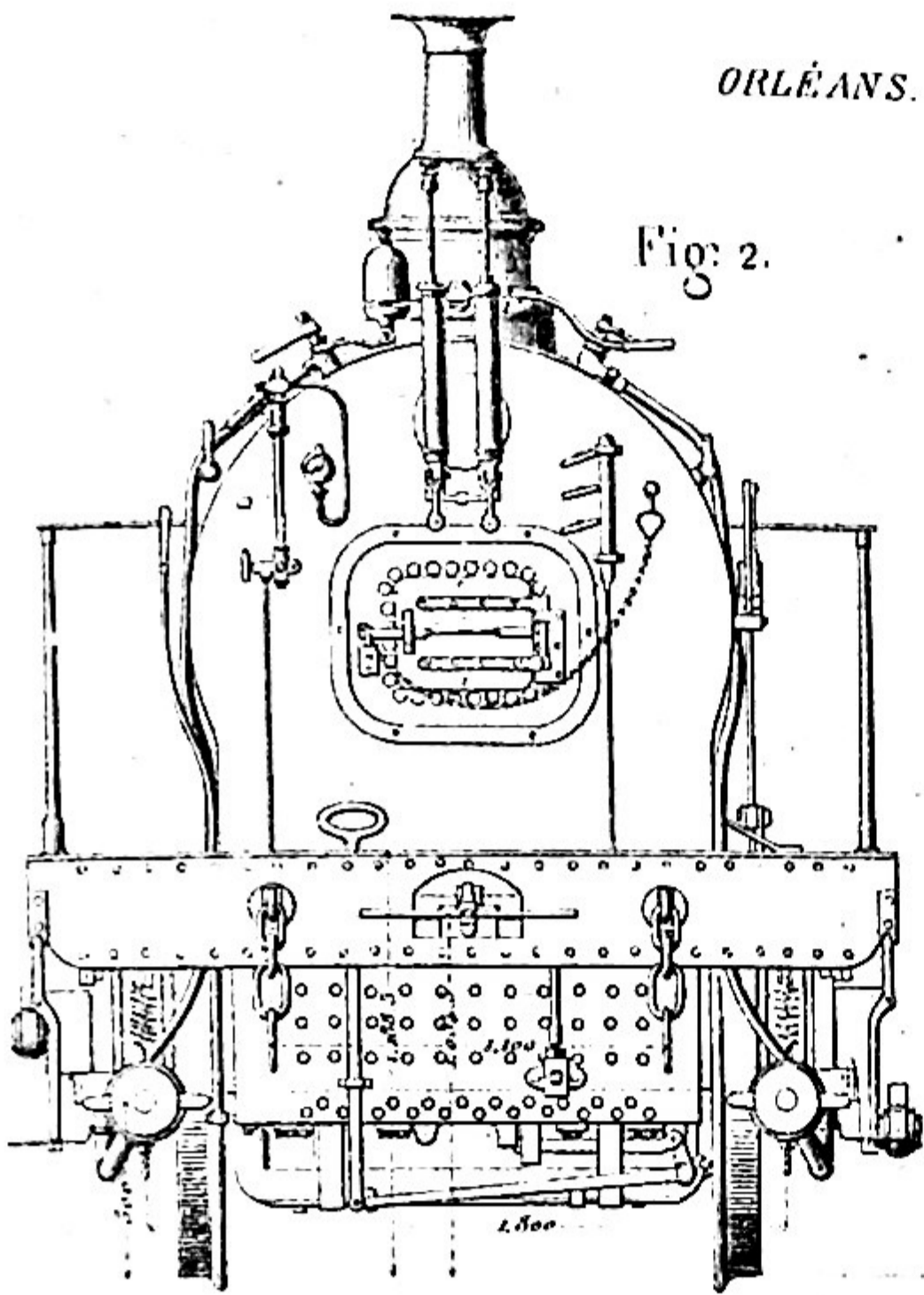

Hauteur au dessus du Rail. 3.200 5

Hauteur au

Ech. 1/20

L. Guipret & Co.

HAWTHORN.

Fig. 1.

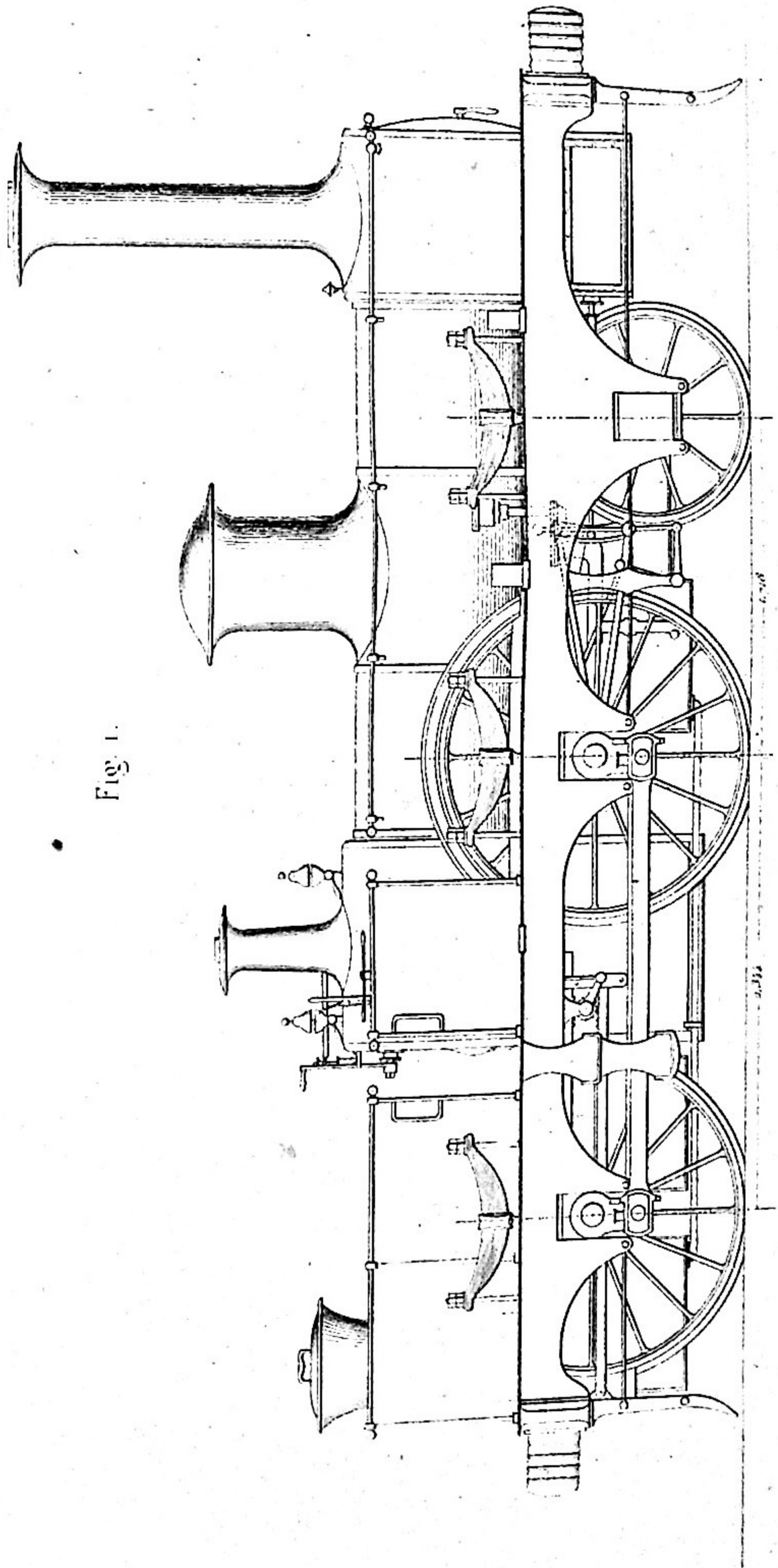

Ech. 1/50.



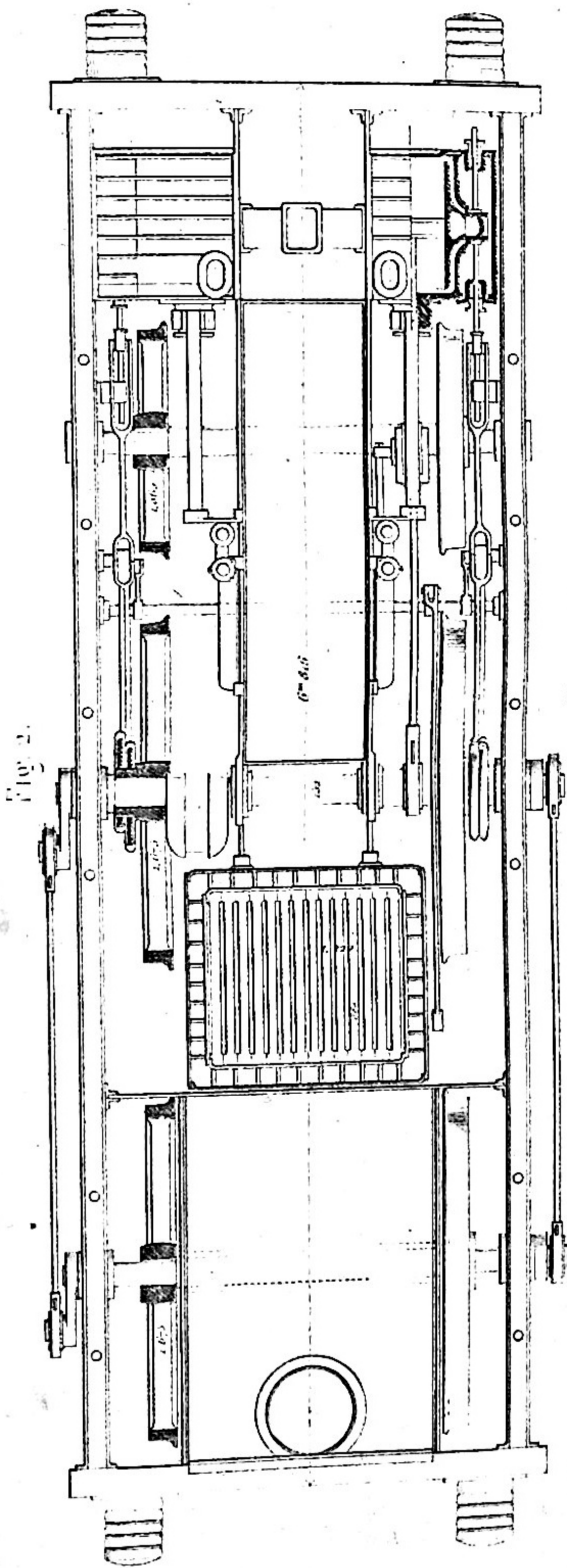

Fig. 2.

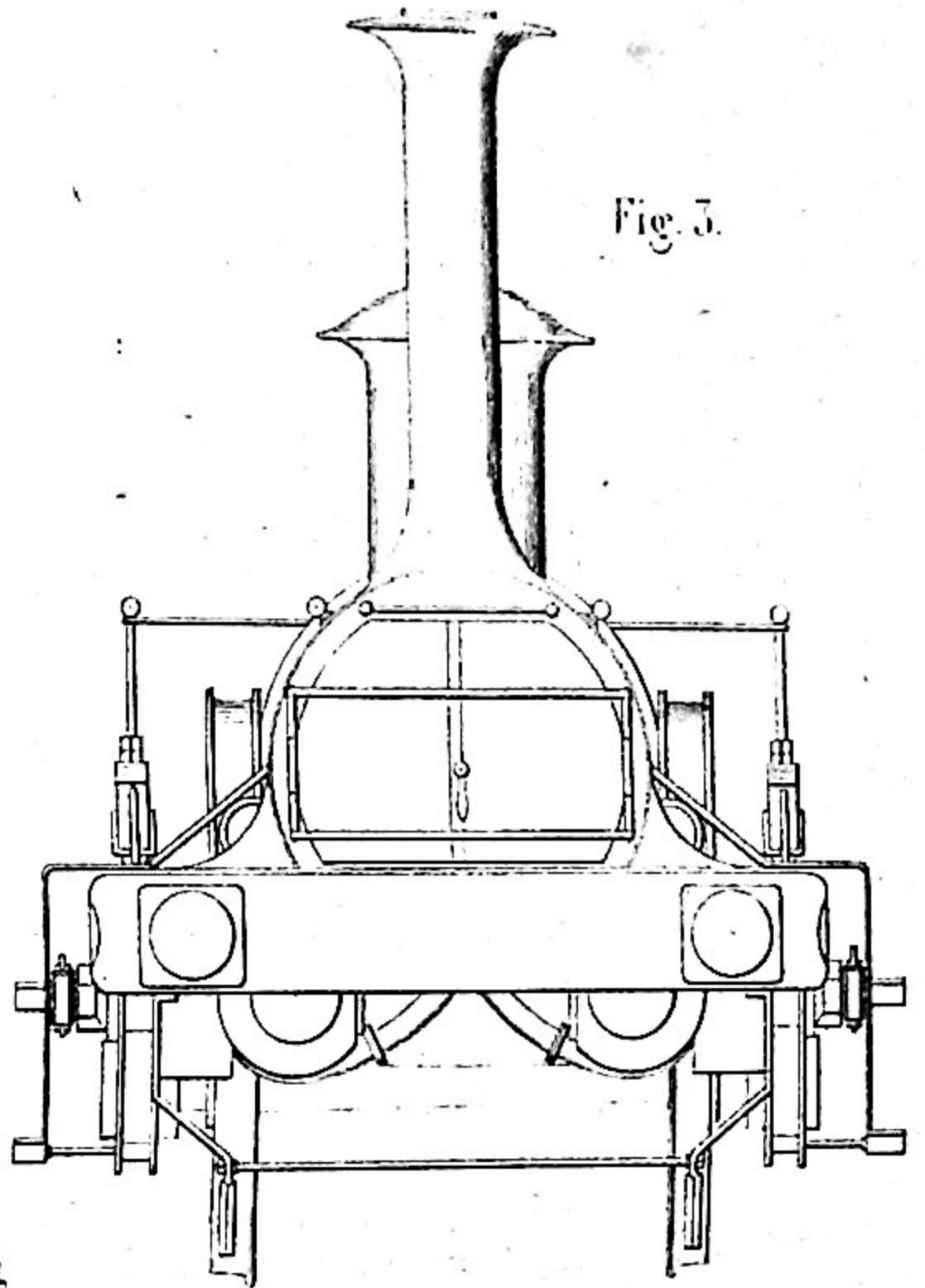

Fig. 3.

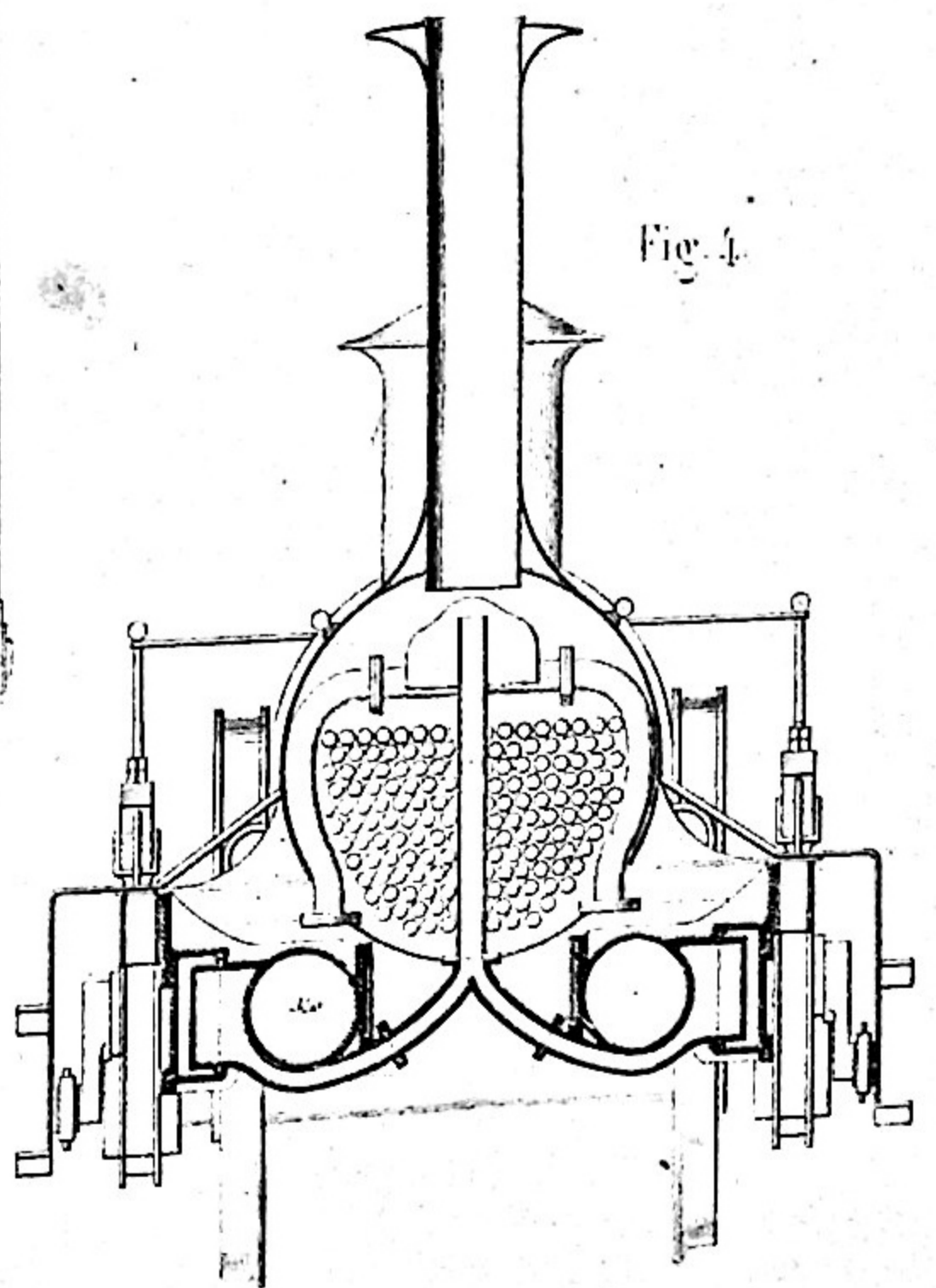
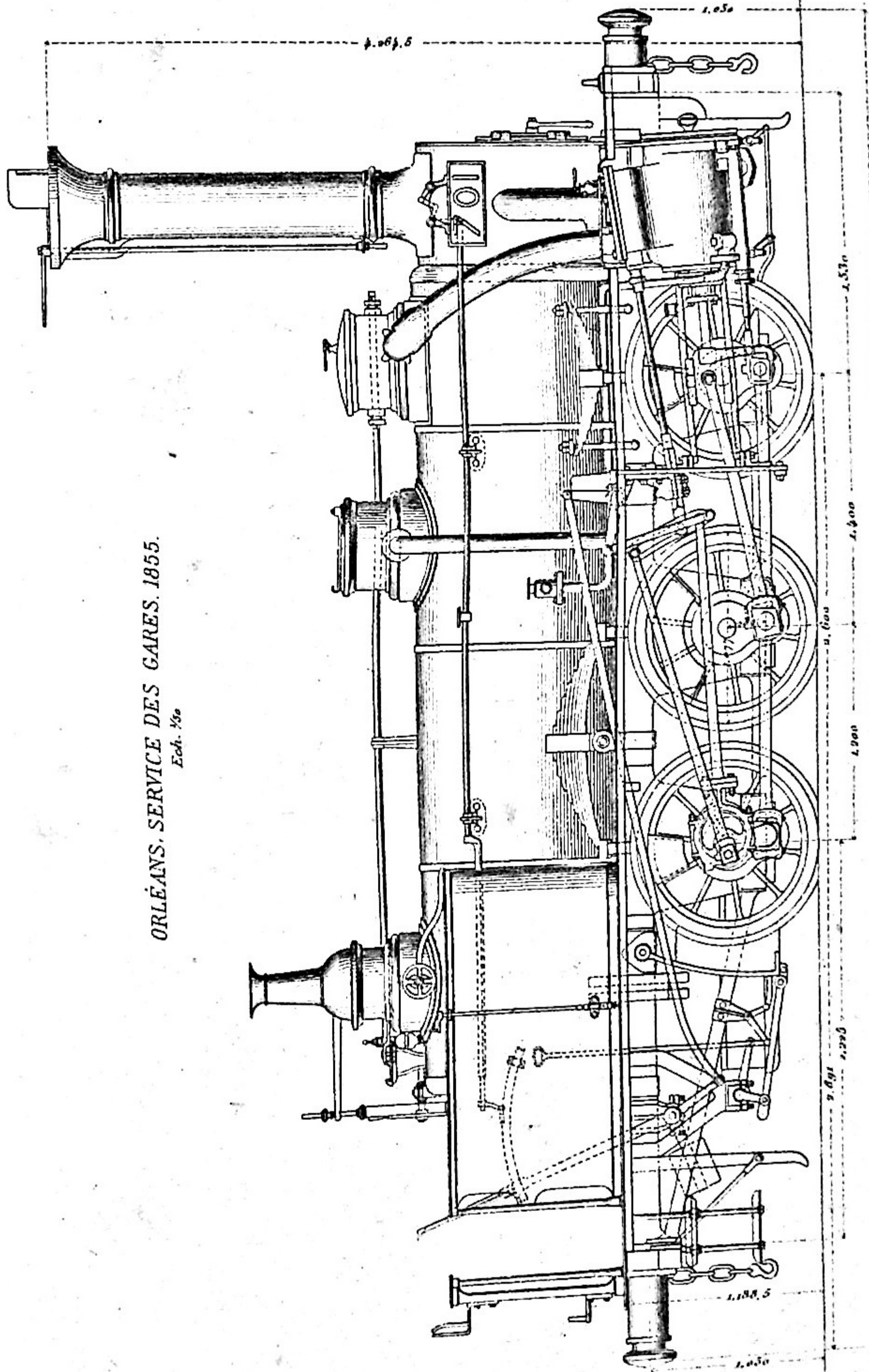
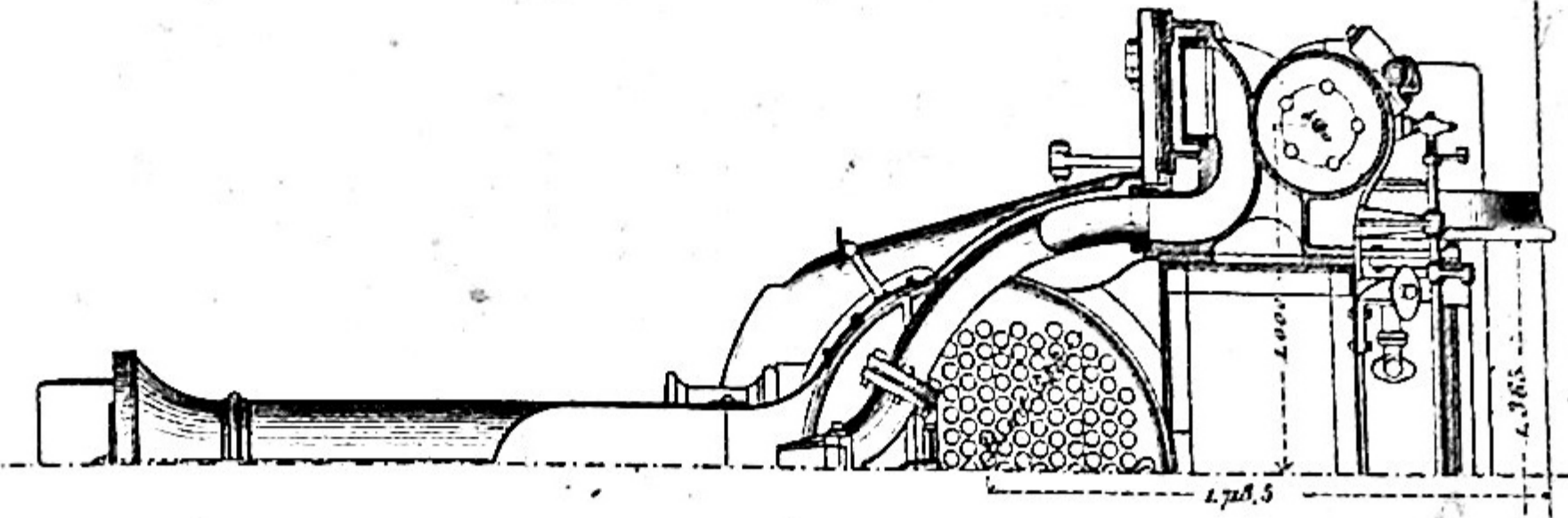

Fig. 4.

Ech. 450.

2 Micra
Lemaire & Co



ORLÉANS. SERVICE DES GARES. 1855.
Ech. 1/50

Longueur totale 7.467

L. Guon

J. Gaudry. dir.

NORD. Machine ENGERTH à Marchandise. 1856.

Fig. 1.

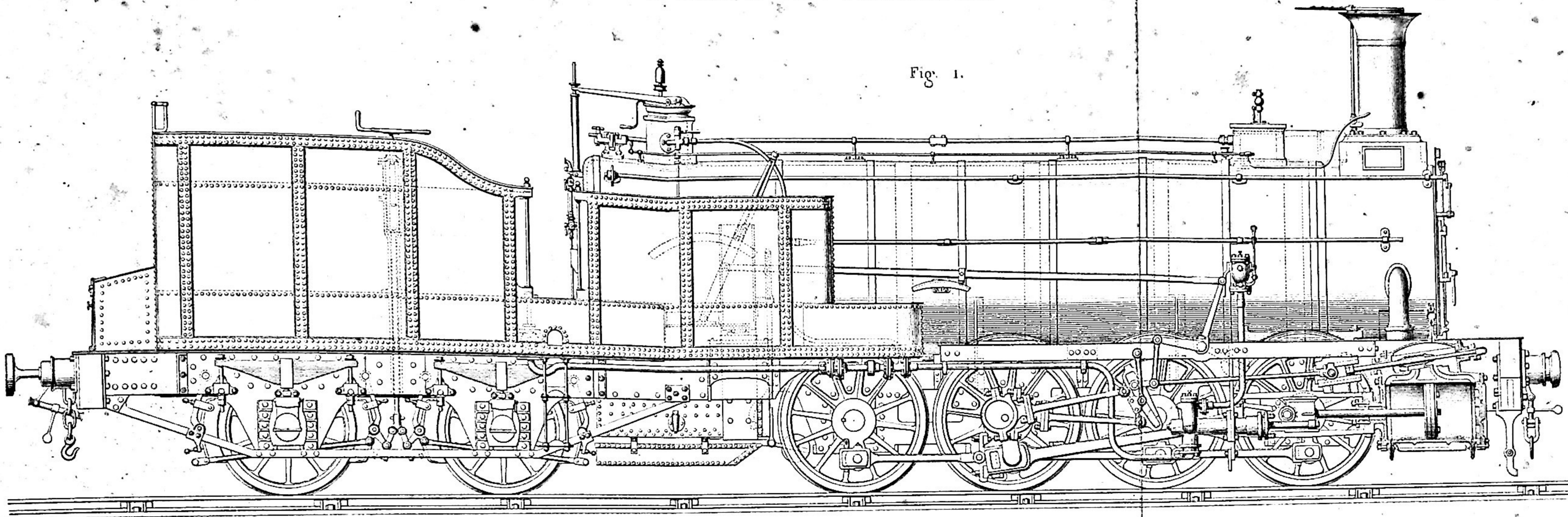
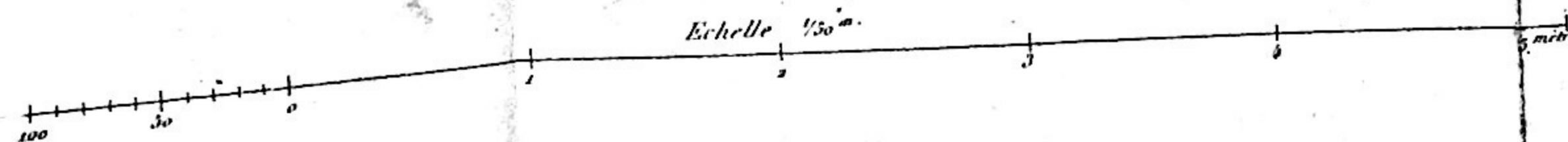
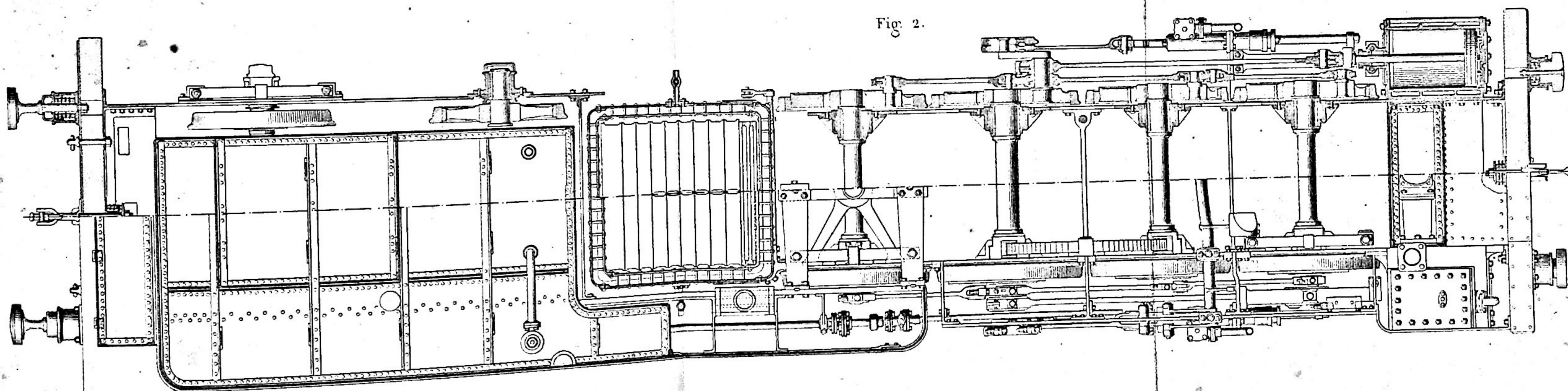

Fig. 2.



L. Guiguet del et sc

J. Gaudry direc.

Fig. 1.

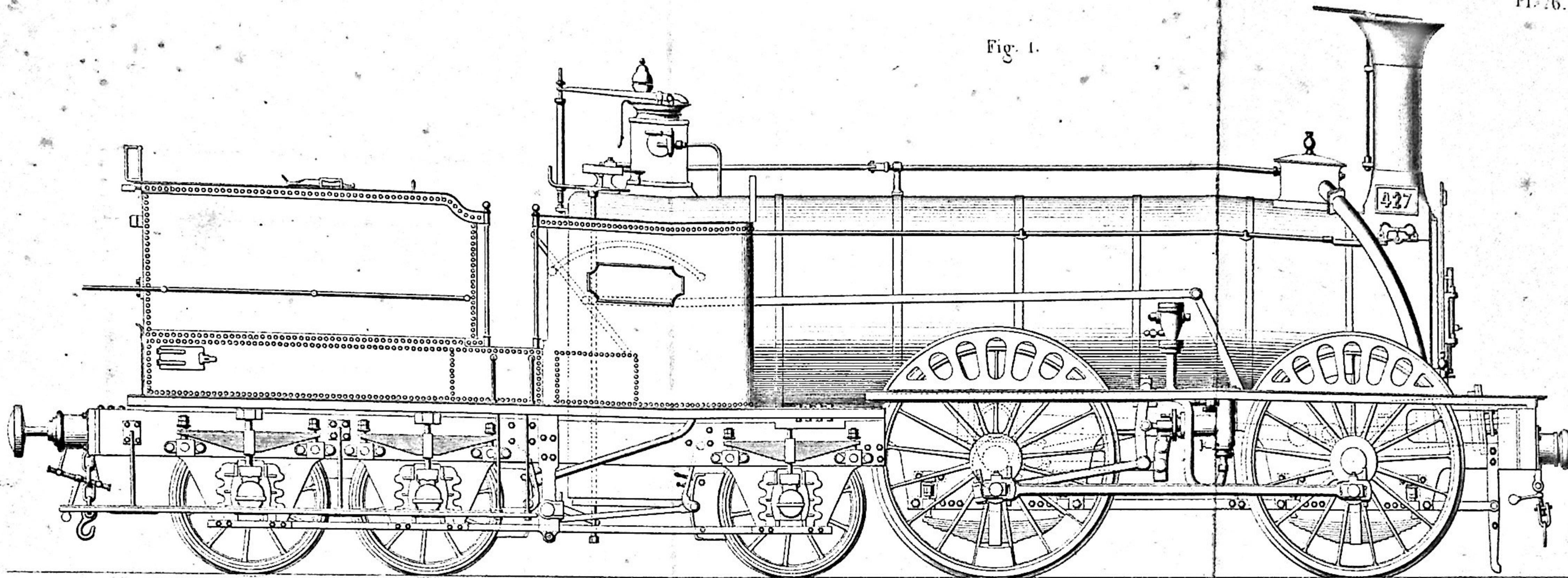

NORD. Machine pour fortes rampes. 1858.

Fig. 2.

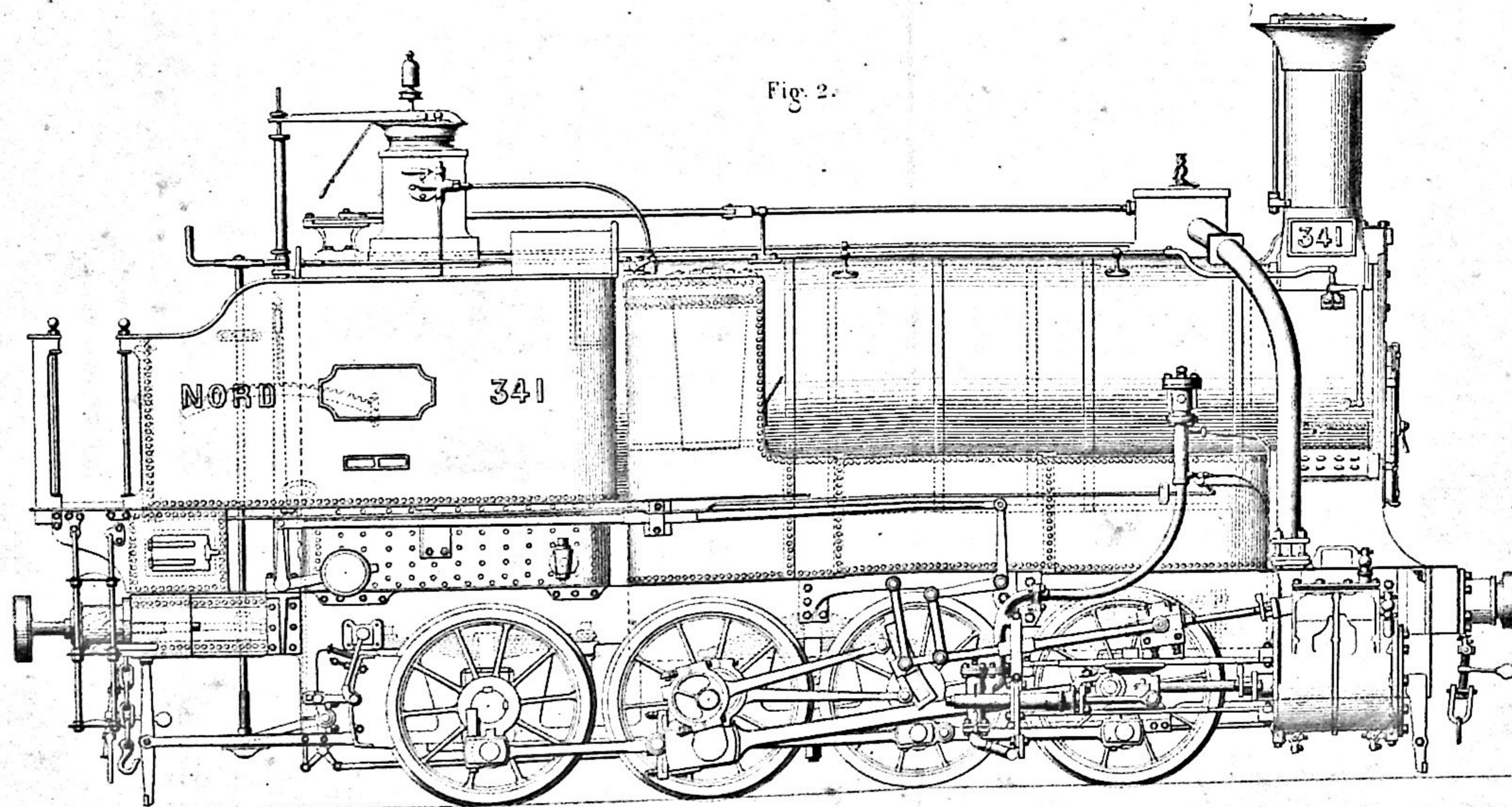

Echelle 1/50 m.

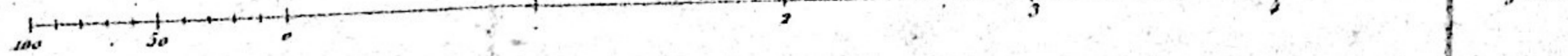

J. Gauthy direc.

Fig. 5.

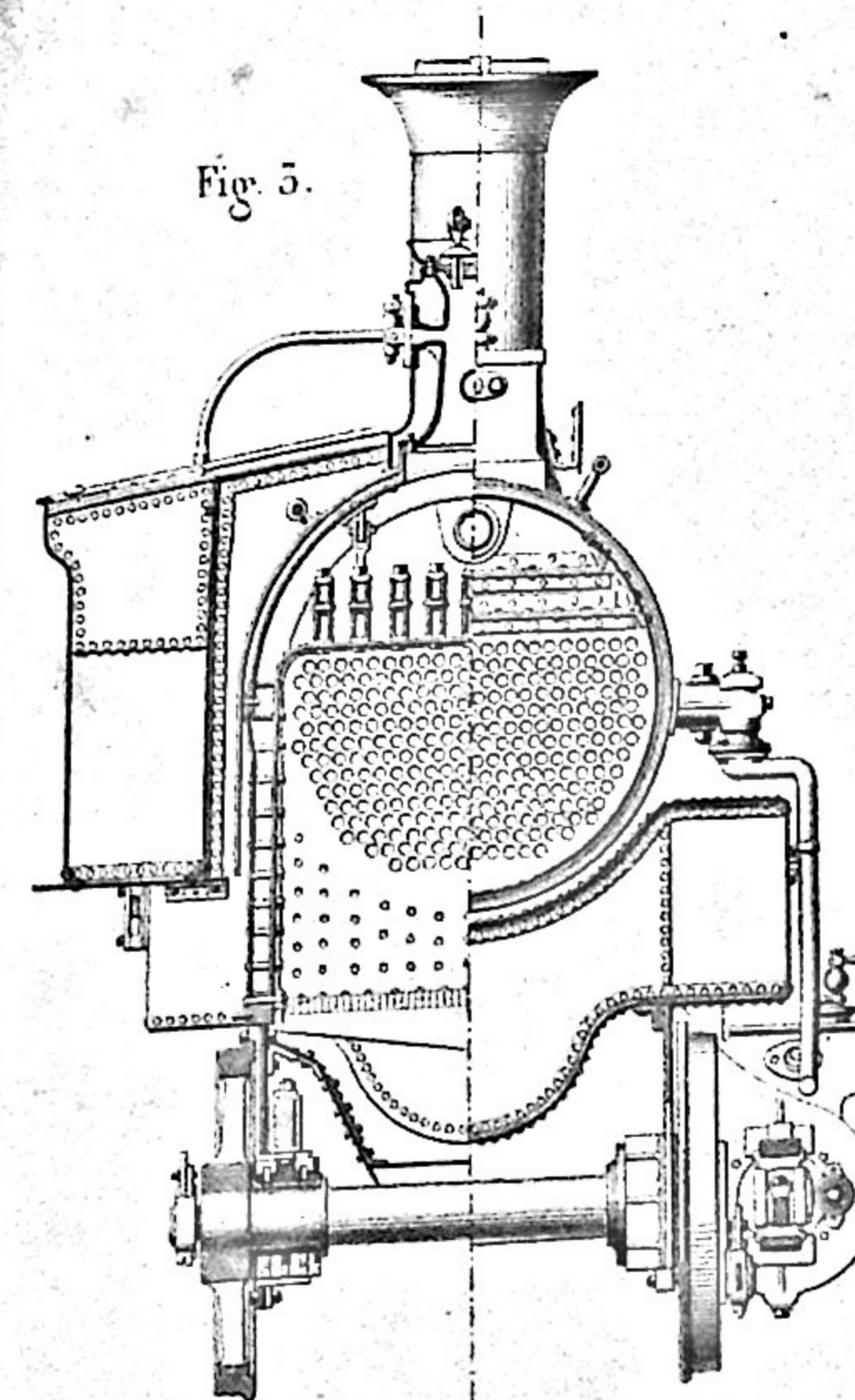

L. Guignet del et sc.

NORD. ENGERTH. Marchandises 1857.
Fich. 455

Grille à gradins
Fig. 1.

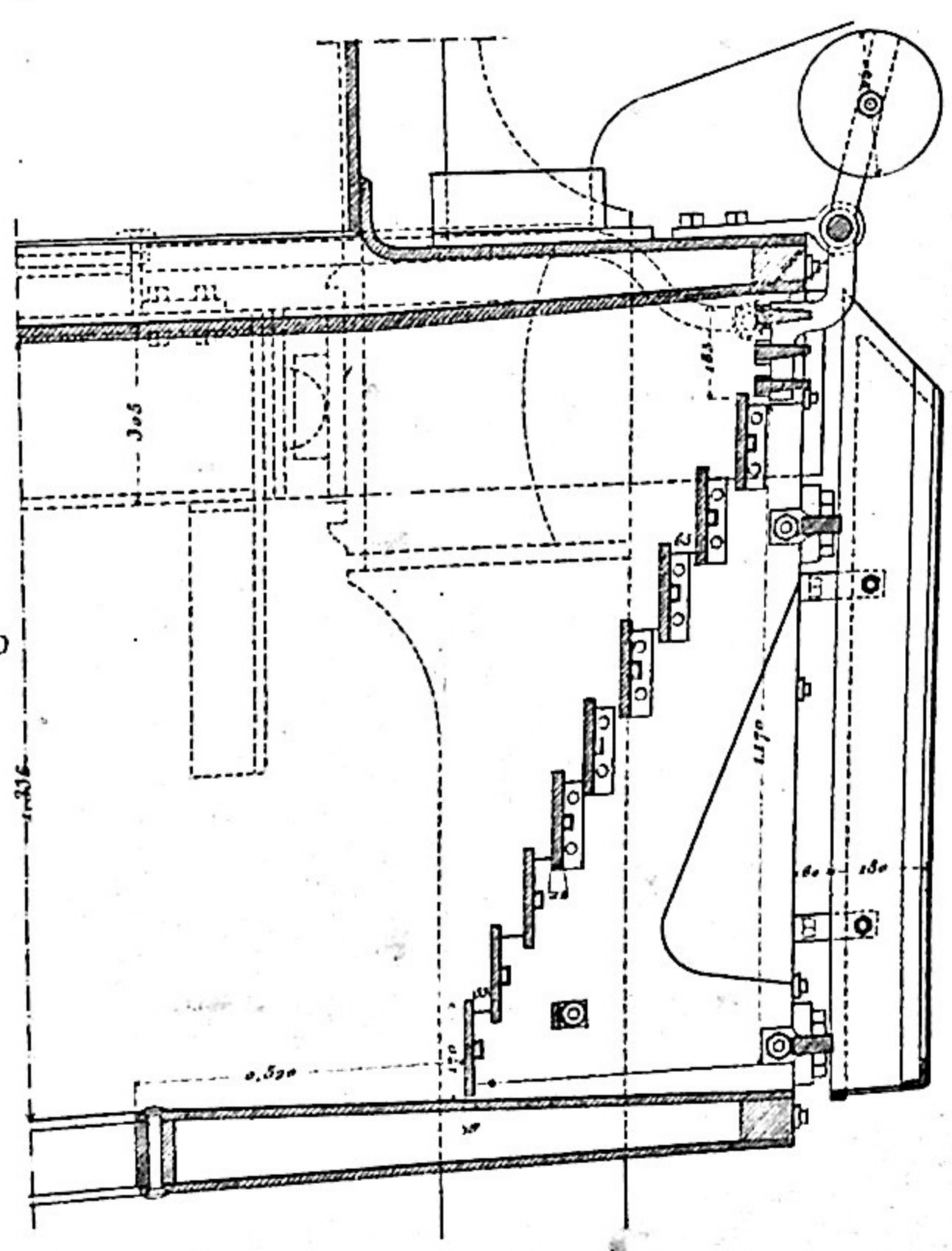

Articulation.
Fig. 3

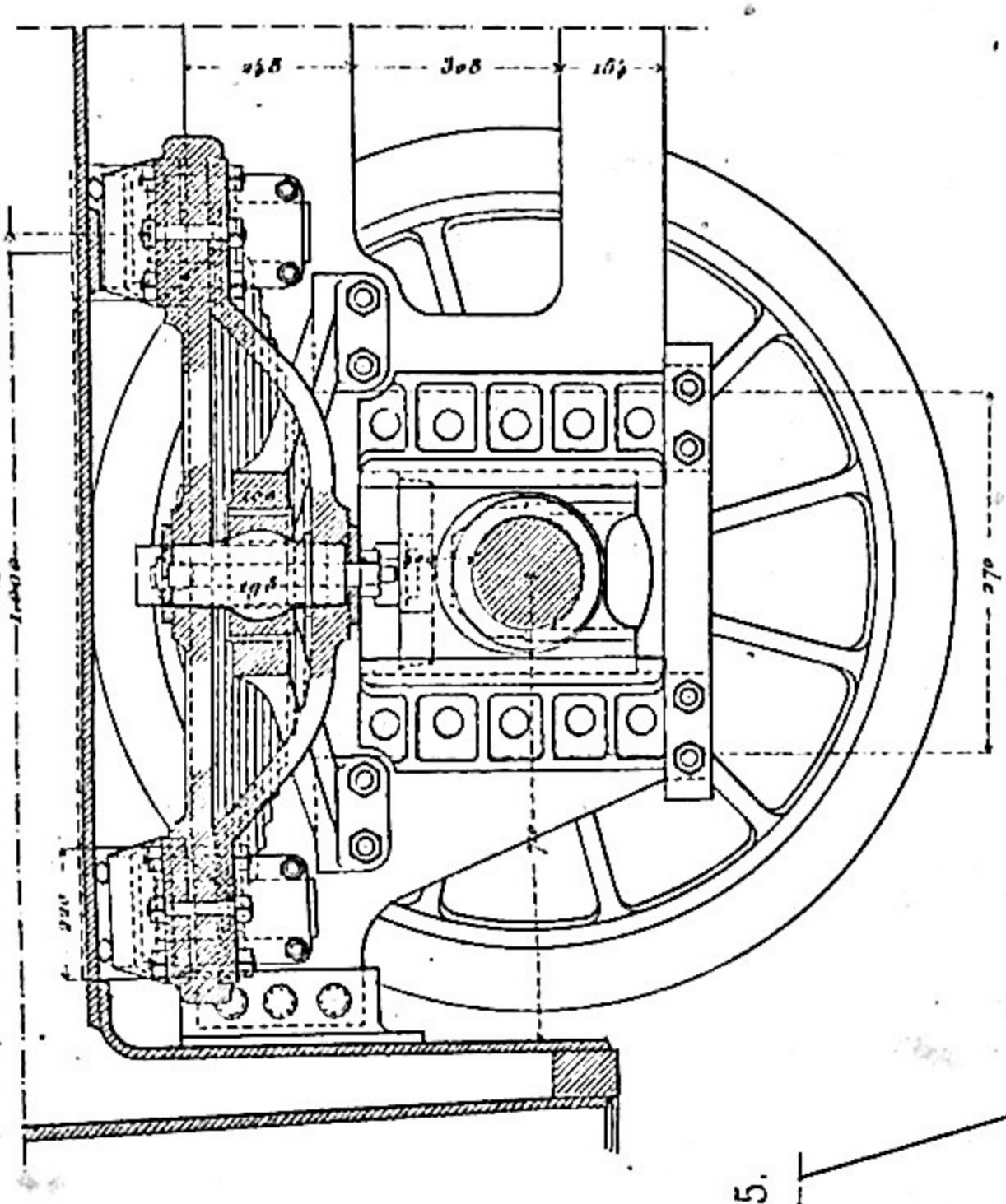

Fig. 4.

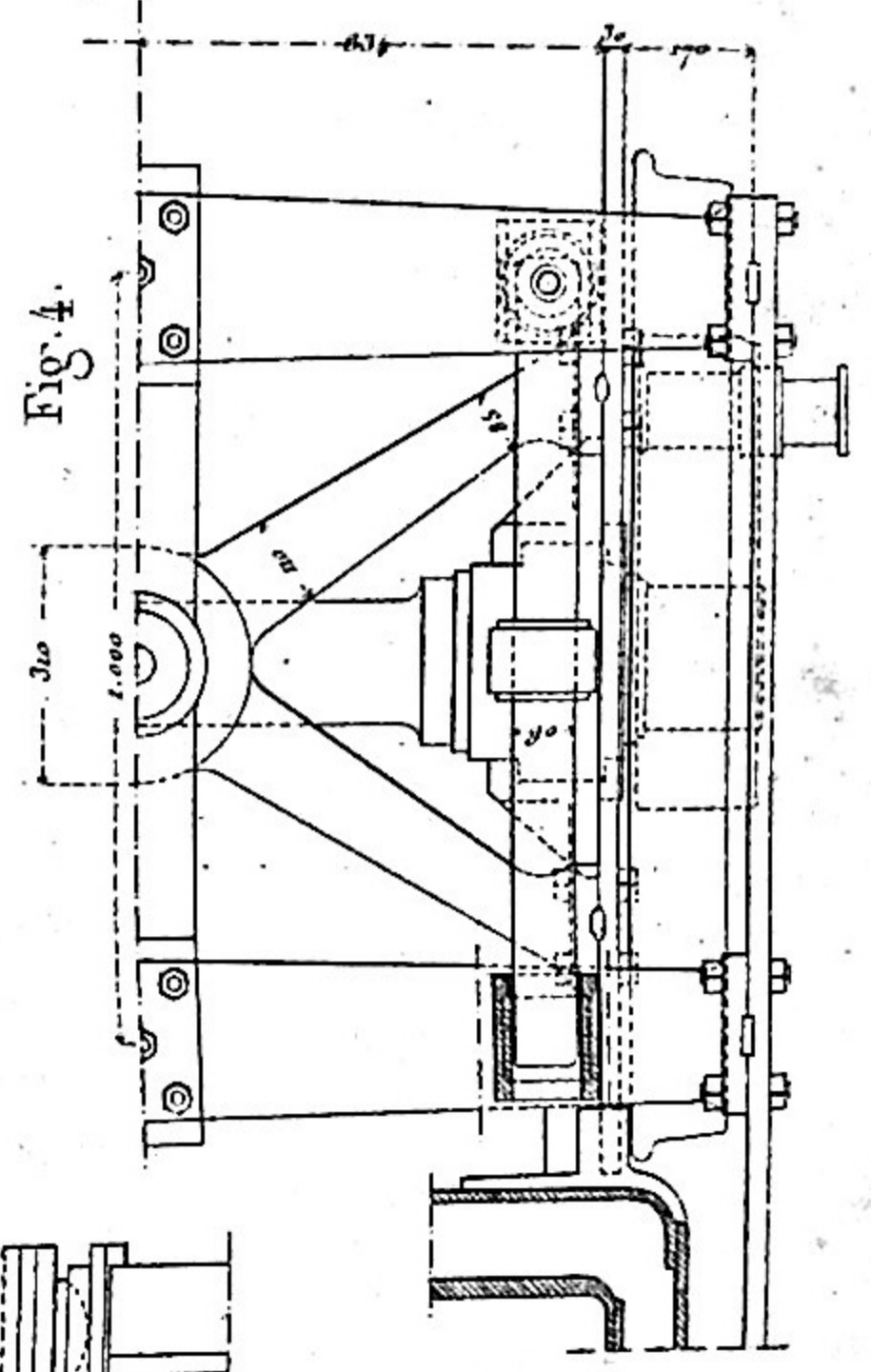

Fig. 5.

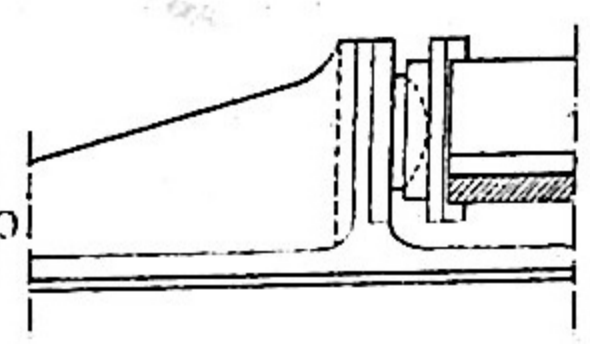

Fig. 2.

